CHECK DISPLAY . . . John Cole, display manager for Hi-Shear Corp. of Torrance, demonstrates one of the firm's high strength precision fasteners at the U.S. Trade Center, Tokyo, Japan. Observers include T. Howard Peters, U.S. Trade Center director; Minister John K. Emmerson of the U.S. Embassy in Tokyo; Miss Chika Kato, one of Japan's ten aviatrixes, and Taizo Soda, president of the Japan Aeronautic Association.

Hi-Shear Products Displayed at Aviation Industry Show in Japan

The United States Trade Center in Tokyo, Japan, has just completed a 10-day "U.S. Equipment for Aviation Industry Show" with a prominent display booth frm Hi-Shear Corp. of Torrance.

Manufacturer of proprietary precision aerospace fastening systems, tools, and ordnance-actuated separation devices, Hi-Shear was represented by Guy Nash, vice president—sales; Vene Darby, vice president—engineering, both residents of Torrance, and John Cole, Hi-Shear display manager, from Hermosa Beach.

Hi-Shear products are well known to the Japanese aeronautic industry, since they are used in every major airplane and helicopter produced in the United States. Japan annually imports $100 million of U. S. aerospace products. The Tokyo trade show presented Hi-Shear with the opportunity to present its products and increase its overseas sales in this expanding market.

At the Hi-Shear booth, which attracted thousands during the Sept. 19-29 run of the show, fastener system and aerospace separation system demonstrations were given to both ranking members of the Japanese aeronautics industry and the interested public. The ranking officials represented the Japanese government and various branches of military and civilian aviation.

Trade shows sponsored and promoted by the U.S. Department of Commerce have become an important part of the company's overseas sales promotion program. Paris, London, Tokyo, all world trade centers, have been sites for past Hi-Shear products demonstrations. In November, Hi-Shear will present its ordnance products at a Frankfurt, Germany, show sponsored by the U. S. Department of Commerce.

$50,000 Earmarked For Books

More than $50,000 in federal funds have been earmarked for Torrance school library materials, according to a report just received by the Torrance Unified School District from Sacramento.

Under a section of the Elementary and Secondary Education Act, local schools are entitled to apply for $50,108 for purchase of enrichment materials during the 1966-67 school year.

Torrance Unified School District is authorized to provide materials purchased with the funds to seven private schools in this city.

Private schools included in the program are: First Lutheran Christian Elementary School, Nativity Catholic School, South Bay Community Christian School, St. Catherine Laboure School, St. James School annex, Wingrock School, and Bishop Montgomery High School.

Funds provided through the act may not be used towards purchase of textbooks, according to Robert Allen, district curriculum consultant. Audio-visual materials, filmstrips, records, and supplementary books will be purchased. Applications for the funds will be made this month.

Chamber Committee Sets Meet

An organizational meeting of the Community Development Committee of the Torrance Chamber of Commerce will be held at noon on Tuesday at the Swedish Corner Restaurant.

Subjects to be discussed will include city planning, the proposed municipal sign ordinance, the select street system, the city's proposed housing code, downtown development, and urban renewal.

Chairman of the committee is Dr. Joseph I. Schultz. Committee members are John W. Gregory, Gordon Phillips, Paul D. Gerhardt, Nat Levine, C. L. Petersen, Rod Lewis, Walter M. Nollac, Dr. H. S. Kopp, Dan E. Butcher, Herb Gulick, William Burchfield, D. P. Dowling, Verne L. Hughes, Donald L. Richter, Jack Eardley, Harry Gorman, Brian Bell, James Bower, George M. Ebert, Gene Mabry, Arthur L. Reeves, Charles M. Shartle, Harry L. Weaver, and Chamber President Don H. Hyde and Chamber General Manager J. Walker Owens as ex-officio members.

Families of Cubs Meet For Picnic

The October meeting of Cub Pack 755C was a family picnic with games at Irvine Park. Sponsor is the 223rd St. School PTA.

Awards presented by cubmaster Adolph Duke were:

John Whittington — wolf badge, pin, and bear book.

Jeffrey Danford — bear badge, one gold and two silver arrows, two-year pin and lion book.

Ryan Helzer—one-year pin.

Robert Odem—bear badge, pin, and lion book.

Tommy Pugliese — denner bar.

Randy Ide — assistant denner bars and recruiter patch.

Robert Brown — den chief shoulder cord.

Kenneth Dietz — webelos "W."

The game committee included the Richard Allbees, Adolph Dukes, William Priors, Paul Danfords, Harry Klepachs, Bill Carneys, Robert Cranes, Bud Mullins, and Frank Marcus, scoutmaster of Troop 755.

Scouts Hold School Year Awards Meet

Dens participating in the September meeting of Cub Pack 228C included the following: opening ceremony, den 2; inspection award, dens 4 and 7; and den inspection skit, den 5. Den 6 presented an old Indian tale of the origin of the highway signs "Watch out for Falling Rocks."

The following achievement awards were presented:

Keeper of the buckskin—Steve Francavilla and David White.

Denner — Randy Gold and Michael Munns.

Assistant denner — Javier Bagies and Kenny White.

Gold arrow under the bear —Scott Avent.

Silver Arrow under the bear — Scott Avent and Randy Gold.

Wolf badge — William Cervantes and Michael Bliven.

Bear Badge — Scott Avent, Randy Gold, Mike Russo and Kenny White.

Lion badge — Roger Collins.

Plaques were presented to retiring den mothers Carrol May, Lee Collins and Eve Russo. Mrs. Glenda Allen was introduced into the pack as a new den mother.

The pack, sponsored by the Halldale Avenue PTA, attended the Ice Follies as the October outing and has scheduled a college football game as the November event.

Breakfast To Honor Cranston

State Controller Alan Cranston, now seeking re-election to the post he has held for nearly eight years, will be the featured speaker at a breakfast meeting today.

The breakfast, sponsored by the Gardena Valley Democratic Club, will be held at the Gardena VFW Hall, 162nd Street and Western Avenue, at 9:30 a.m. Tickets are $1.25 per person. Children under 12 will be admitted for 75 cents.

Also on the program is Assemblyman Charles Warren, new chairman of the Democratic State Central Committee.

Local Democratic candidates who will attend the breakfast include Assemblyman Vincent Thomas incumbent in the 68th District; Lee Solomon, seeking the 46th Assembly District seat; Larry Townsend, candidate in the 67th Assembly District; Jim Wedworth, mayor of Hawthorne and a candidate in the 31st Senate District, and Judge Ralph C. Dills, candidate in the 32nd Senate District.

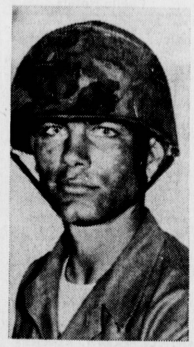

JAMES W. YUILL
Serving in Viet Nam

THS Grad Active in Viet Nam

Marine Pfc. James W. Yuill, a 1965 graduate of Torrance High School, is playing an active part in the fighting in South Viet Nam, according to his parents, Mr. and Mrs. Richard C. Yuill, 10321 Burl Ave., Inglewood, who referred to a letter received from him recently.

Yuill is an assistant squad leader in the 3rd Platoon, Company D, 1st Battalion, First Marine Division, and has been serving in South Viet Nam since his arrival there in January, 1966.

The young Marine attended Lennox High School and then Torrance High School, where he was graduated in June, 1965. With the written consent of his parents, he enlisted in the Marine Corps in August, 1965, and was sent to the Marine Corps Recruit Depot.

On completion of Recruit Depot training, he was transferred to Camp Pendleton for advanced training and was there promoted to the rank of private first class prior to his assignment for duty in South Viet Nam.

In his letter to his parents, Yuill has praise for the careful training and strict discipline at the San Diego and Camp Pendleton training areas, and reports that such training is a great help to him in combat service.

Like other servicemen, Pfc. Yuill is looking forward to coming home at the end of his tour of overseas duty, he reports.

Desk Job Can Lead To Varicose Veins

Millions of American adults suffer embarrassment and discomfort due to varicose veins. The development of unsightly swollen and tortuous veins protruding through the skin is of special concern to women because their legs are more commonly displayed. But this condition is no respecter of sex.

The aching and swelling of the legs which accompany severe varicose veins may be just as incapacitating to men as to women. The eventual result may be deterioration and even ulceration of the skin of the legs, a serious complication, which may make hospitalization necessary.

What causes varicose veins? The condition is often inherited. The members of some families show a tendency for tissues like the skin and veins to stretch out of shape. In the case of the veins, many of which lie just under the skin, this may become evident in young adults.

* * *

YOUR VEINS have the job of carrying blood back to the heart after nourishing the tissues. The heart pumps blood out to the tissues under pressure but by the time blood reaches the veins there is little pressure left for returning it to the heart. This can produce quite a problem in the legs of creatures which stand erect as we do. The muscles of the legs and the valves in the veins serve to help return blood to the heart.

When they contract, these mucles push against the surrounding veins, forcing their contained blood upwards. Unfortunately, many Americans must spend the bulk of their time standing or sitting with their legs motionless, which allows blood to pool in the leg veins, stretching their walls.

* * *

SOME PHYSICIANS feel that the tendency to develop varicose veins may also be brought about by chronic coughing. The frequent cough associated with cigarette smoking, for example, increases the pressure in large veins of the chest and abdomen. This back-pressure may be transmitted to the leg veins, increasing their burden.

During pregnancy, the amount of blood in a woman's body increases by about one-fifth, placing an added load on all of the blood vessels, including the leg veins. This is why so many women report that their varicose veins first appeared while they were pregnant. Adequate elastic support and frequent elevation of the legs can help to prevent this complication. Repeated light contractions of the leg muscles even while sitting or standing still will also help to keep blood from pooling in the legs.

* * *

ONCE VARICOSE veins have developed, these exercises may help to prevent their becoming worse, but cannot restore the normal contours. If the condition is severe, aching of the legs occurs due to impaired circulation. This can be improved somewhat by wearing elastic stockings which support and compress the veins.

Frequently, however, stagnation of blood in enlarged leg veins can be corrected only by surgery. The impaired veins lying just beneath the skin are removed and their function is taken over by other veins deep inside the leg. Treatment of these veins by injection of irritating fluids has only a limited use.

* * *

IF YOU ARE one of the lucky ones—no more active than most of us, yet free of varicose veins—you have inherited veins which tend to hold their shape in spite of stretching. Even so, you can help to ensure the future health of your leg veins. Light exercise—golf, dancing, cycling, tennis, and swimming, for instance— will help keep your muscles active.

The best treatment of all is prevention of varicose to find out whether or not you have inherited veins veins. If you sit back waiting which will tolerate the strain of inadequate exercise — it may be too late.

Obituaries

Ruth Rabetoy

Funeral services for Ruth Mozelle Rabetoy, who died last Saturday in a Torrance hospital, will be conducted in Plant City, Fla., with Stone and Myers Mortuary in charge of local arrangements.

Mrs. Rabetoy, who was born May 12, 1921, had been ill for several weeks.

She is survived by two sons, Jim and John Gallagher of Dover, Fla.

FOR A RESULT GETTING CLASSIFIED CALL DA 5-6060

Why should *our* son have a newspaper route?

The living is good. Plenty of money, nice home, nice furnishings, another salary raise in sight; we've never had it so good. Why should *our* son manage a newspaper route?

Most any educator or businessman will tell you why in three simple words: it builds character.

Oftentimes the youngster who grows up in comfortable circumstances and who gets his weekly "handout" from dad never realizes the value of money or the efforts required to make it and manage it, until he's on his own. By then attitudes and habits are difficult to reverse.

But the newspaperboy quickly learns valuable lessons that stick. While making money on a newspaper route is important, the experience of getting-the-job-done-no-matter-what is more important. When through route management, responsibility and self-confidence are acquired at this early age, a newspaperboy has an advantage over other youngsters that no amount of money can buy.

If you're still wondering whether your son would benefit from newspaper route management, ask a community businessman or civic leader, or better still, phone our Circulation Department.

Public Notice

PH—1311
NOTICE OF TRUSTEE'S SALE
No. F-281

On October 18, 1966, at 10:00 A.M., MANHATTAN FINANCIAL CORPORATION as duly appointed Trustee under and pursuant to Deed of Trust dated February 16, 1965, executed by Stuart T. Hutchinson and recorded February 26, 1965, as instr. No 1423, in book T4214, page 963, of Official Records in the office of the County Recorder of Los Angeles County, California, WILL SELL AT PUBLIC AUCTION TO HIGHEST BIDDER FOR CASH (payable at time of sale in lawful money of the United States) at 19547 Ventura Boulevard, Tarzana, California, in the City and County of Los Angeles, state of California all right, title and interest conveyed to and now held by it under said Deed of Trust in the property situated in the City of Torrance, in said County and State described as:

Lot 22 in Block "A" of Tract No. 14898, in the City of Torrance, County of Los Angeles, State of California, as per map recorded in Book 320 Pages 47 to 48 Of Maps, in the office of the County Recorder of said County.

Said sale will be made, but without covenant or warranty, express or implied, regarding title, possession, or encumbrances, to pay the unpaid principal sum of the note secured by said Deed of Trust, to-wit: $2,361.16, with interest from June 5, 1965 as in said note provided, advances, if any, under the terms of said Deed of Trust, fees, charges and expenses of the Trustee and of the trusts created by said Deed of Trust.

The beneficiary under said Deed of Trust, by reason of a breach or default in the obligations secured thereby, heretofore executed and delivered to the undersigned a written Declaration of Default and Demand for Sale, and written notice of breach and of election to cause the undersigned to sell said property to satisfy said obligations, and thereafter, on June 15, 1966, the undersigned caused said notice of breach and of election to be recorded in book M 2254, page 87, of said Official Records.

Date: September 20, 1966.

MANHATTAN FINANCIAL CORPORATION
as said Trustee,
By Douglas Griffiths,
President

SPG—3447
Sept. 25, Oct. 2, 9, 1966.

PH—4321
NOTICE OF TRUSTEE'S SALE
T.O. No. 66 43 450

On October 25, 1966 at 10:00 a.m. HERITAGE MORTGAGE COMPANY, as Trustee under and pursuant to Deed of Trust dated June 25, 1963 executed by MOREAU CONSTRUCTION CO., a partnership, and recorded July 10, 1963, in book T3124, page 204, of Official Records in the office of the Recorder of Los Angeles County, California, will sell at public auction to highest bidder for cash (payable at time of sale in lawful money of the United States) in the office of HERITAGE MORTGAGE COMPANY, 336 East Hillcrest Blvd., Suite 615, Inglewood California, all right, title and interest conveyed to and now held by it under said Deed in the property situated in the City of Torrance, in said County and State described as:

That portion of Lot 9 of Tract No. 22847, as per map recorded in book 704 page 81 of Maps, in the office of the county recorder of said county, lying easterly of a line that is parallel with the easterly line of said lot, and intersects the midpoint of the northerly line of said lot.

Said sale will be made, but without covenant or warranty, express or implied, regarding title, possession, or encumbrances to pay the balance due on the principal sum of the note secured by said Deed, to-wit: $50,193.49, with interest from February 1, 1966, as in said note provided, advances, if any, under the terms of said Deed; fees, charges and expenses of the Trustee and of the trusts created by said Deed.

The beneficiary under said Deed, by reason of a breach or default in the obligations secured thereby, heretofore executed and delivered to the undersigned a written Declaration of Default and Demand for Sale, and written notice of breach and of election to cause the undersigned to sell said property thereafter, on June 27, 1966, the undersigned caused said notice of breach and of election to be recorded in Book M2267, page 442, of said official Records.

Date: September 27, 1966.

HERITAGE MORTGAGE COMPANY
as said Trustee,
By Roger G. Duitsman,
President

SPS 3909
S—Oct 2, 9, 16, 1966.

PH—4319
CERTIFICATE OF BUSINESS, FICTITIOUS NAME

The undersigned do certify they are conducting a business at 1221 West Carson Street, Torrance, California, under the fictitious firm name of BARBARA'S BAKERY and that said firm is composed of the following persons, whose names in full and places of residence are as follows:

Thomas Hynds Jr., 22008 S. Clarkdale Ave., Artesia, California.

Barbara K. Hynds, 22008 S. Clarkdale Ave., Artesia, California.

Dated September 28, 1966.

Thomas Hynds Jr.
Barbara K. Hynds

State of California, Los Angeles County:

On September 28, 1966 before me, a Notary Public in and for said State, personally appeared Thomas Hynds Jr. and Barbara K. Hynds known to me to be the persons whose names are subscribed to the within instrument and acknowledged they executed the same.

(SEAL) Dorothy K. Sumowski,
Notary Public
My Commission Expires April 8, 1968

W—Oct. 2, 9, 16, 23, 1966.

PH-4328
CERTIFICATE OF BUSINESS, FICTITIOUS NAME

The undersigned does certify he is conducting a business at 3152 Pacific Coast Highway, Torrance, California, under the fictitious firm name of COIFFURES BY MR. ANGELO and that said firm is composed of the following person, whose name in full and place of residence is as follows:

ANGELO PASSIDAKIS, 23007 Juniper Ave., Torrance California.

Dated October 4, 1966.

ANGELO PASSIDAKIS

State of California,
Los Angeles County:

On October 4, 1966, before me, a Notary Public in and for said State, personally appeared Angelo Passidakis, known to me to be the person whose name is subscribed to the within instrument and acknowledged he executed the same.

(Seal)

DOROTHY SUMOWSKI
My commission expires April 8, 1968

S—Oct. 9-16-23-30, 1966

PH-4336
NOTICE OF INTENDED TRANSFER AND LEASEBACK

Notice is hereby given that Sherwood A. Van Dyke, D.S.C., Transferor, of 22600 Crenshaw Boulevard, City of Torrance, California, intends to sell certain property to: Leasequip Corporation, a California Corp., Intended Transferee (Lessor), of 5777 West Pico Boulevard, City of Los Angeles, California; and that said Intended Transferee (Lessor), Leasequip Corporation, intends to leaseback to said Sherwood A. Van Dyke, D.S.C., Transferor (Lessee), the said personal property, a general description of which is as follows, to-wit: Medical Equipment, office equipment, furniture and fixtures, and located at 22600 Crenshaw Boulevard, City of Torrance, California; and that said sale and leaseback transaction is to be consummated on the 20th day of October, 1966, at 10 a.m. at the office of Leasequip Corporation, at 5777 West Pico Boulevard, City of Los Angeles, California.

Dated this 6th day of October, 1966.

LEASEQUIP CORPORATION,
a California Corp.,
By Melvin Berman
Administrator

Leasequip Corporation
5777 West Pico Boulevard,
Los Angeles, California

S—Oct. 9, 1966

PH-4335
CITY OF TORRANCE
CALIFORNIA
NOTICE TO CONTRACTORS

Sealed bids on the IMPROVEMENT OF SPENCER STREET FROM EARL ST. TO HAWTHORNE BLVD. BY INSTALLATION OF CURB, GUTTER, SIDEWALK, DRIVEWAYS, STREET PAVING, AND SANITARY SEWER PER PLANS ST-372 and 88-177 will be received in the City Clerk's office, City Hall, 3031 Torrance Blvd., until 1:30 P.M. on Oct. 26, 1966, and will be publicly opened and read in the Council Chambers at 2:30 P.M. on said date. Engineer's estimate: $28,854.66. Plans and specifications available in Engineering Dept., above address, upon payment of $5 (not refundable).

VERNON W. COIL
City Clerk

By order of Edward J. Ferraro, City Mgr.
B66-41
Dated: October 4, 1966
SW—Oct. 9-12, 1966

PH—4289
NOTICE OF MARSHAL'S SALE

GENERAL CREDIT CORPORATION, Plaintiff vs. HENSON, Defendant. No. 30 647.

By virtue of an execution issued on July 18, 1966 by the Municipal Court, Los Angeles Judicial District County of Los Angeles, State of California, upon a judgment entered in favor of GENERAL CREDIT CORPORATION, a California Corporation as judgement creditor and against HARRY ANDERSON; BERNARDINE ANDERSON, also known as BERNADINE ANDERSON as judgment debtors, showing a net balance of $672.13 actually due on said judgment, on the date of the issuance of said execution, I have levied upon all the right, title and interest of said judgment debtors in the property in the County of Los Angeles, State of California, described as follows:

LOT 8, TRACT 17444, MAP BOOK 452, PAGES 6 to 8 MORE COMMONLY KNOWN AS: 25231 WESTON ROAD, TORRANCE, CALIFORNIA

NOTICE IS HEREBY GIVEN that on TUESDAY, NOVEMBER 15, 1966, at 11:05 o'clock A.M. at front steps of County Court House, 3231 Torrance Blvd., City of Torrance, County of Los Angeles, State of California, I will sell at public auction to the highest bidder, for cash in lawful money of the United States, all the right, title and interest of said judgment debtors in the above described property, or so much thereof as may be necessary to satisfy said execution, with accrued interest and costs.

Dated at Torrance, California, Sept. 13, 1966.

LESLIE R. KEAYS,
MARSHAL,
Municipal Courts,
Los Angeles County
By W. Spencer, Deputy

Sherman & Weissman
Plaintiff's Attorney
5525 Wilshire Blvd.
Los Angeles, Calif. 90036
938-5115
7371
S—Sept. 18, 25, Oct. 2, 9, 1966.