The Boys MARKETS

U.S.D.A. GRADED CHOICE STEER BEEF

TENDER JUICY WASTE FREE
T-BONE STEAKS $1.05 LB.

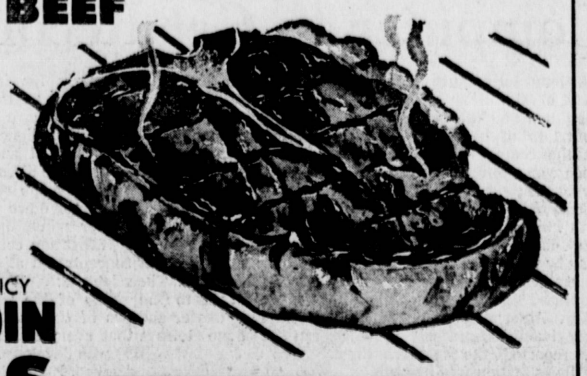

LIBBY
PINEAPPLE JUICE
46 OZ. CAN 23¢

TENDER JUICY
PORTERHOUSE STEAKS
KING SIZE $1.15 LB.

BONELESS TENDER JUICY
TOP SIRLOIN STEAKS
$1.39 LB.

TENDER BONELESS **ROUND STEAK** 89¢ LB.

BONELESS JUICY **SIRLOIN TIP STEAK** $1.05 LB.

BONELESS LEAN **CUBE STEAK** $1.05 LB.

BONELESS WHOLE **FILET MIGNON** $1.89 LB.

BOLD DETERGENT
GIANT SIZE (INC. 10¢ OFF) 59¢

BEECHNUT **BABY FOOD**
3 4½ OZ. JARS STRAINED 25¢

DAILY DIET
DOG FOOD
15 OZ. CAN 5¢

HORMEL RED LABEL—LUERS QUALITY—LUERS IOWA FARMS
SLICED BACON 75¢ LB.

TENDER JUICY **RUMP ROAST** BONE IN 79¢ LB.

SMOKED RIB **PORK CHOPS** CENTER CUT 89¢ LB.

SMOKED LOIN **PORK CHOPS** CENTER CUT 98¢ LB.

TABLE BRAND **SLICED BACON** LEAN DELICIOUS 69¢ LB.

FARMER JOHN AND LUERS SKINLESS **LINK SAUSAGE** 8 OZ. PKG. 33¢

Fresh Fruits & Vegetables

FIRM-RIPE CENTRAL AMERICAN
BANANAS 2 LBS. 25¢

FANCY **PIPPIN APPLES** 2 LBS. 25¢

FRESH PICKED LONG GREEN **CUCUMBERS** 2 FOR 25¢

FANCY LARGE COMPACT **ARTICHOKES** 2 FOR 25¢

FRESH CRISP **ROMAINE** 2 FOR 25¢

CARNATION IMITATION
ICE MILK
½ GAL. 29¢

Frozen Foods

IDA TREAT REG. OR CRINKLE CUT **FRENCH FRIES** 9 OZ. PKG. 10¢

MINUTE MAID **GRAPE JUICE** 6 6 OZ. CANS $1

DOWNY FLAKE KING SIZE **WAFFLES** 10 CT. PKG. 3 FOR $1

HAWAIIAN PUNCH **JUICE BARS** 6 PK. 33¢

BOYS **SHORTENING** 3 LB. CAN 69¢

HUNTS **TOMATO SAUCE** 6 8 OZ. CANS 49¢

CAMPBELL'S
TOMATO SOUP
3 10 OZ. CANS 29¢

BOTTLE SHOP

KENTUCKY STRAIGHT **ANCIENT AGE BOURBON** $5.99 QUART

DANUBE 80 PROOF **GIN OR VODKA** YOUR CHOICE $2.98 FIFTH

B & W **WINES** ROSE SAUTERNE BURGUNDY $1.49 GAL.

DEL MONTE PEAS
16 OZ. CANS 19¢

TROPICANA PURE **ORANGE JUICE** QT. BOTTLE 39¢

SPRINGFIELD **KIDNEY BEANS** 16 OZ. CAN 10¢

GOLD LABEL INSTANT **POTATOES** 6½ OZ. PKG. 19¢

PETER PAN **PEANUT BUTTER** 18 OZ. JAR 53¢

ROSARITA 2½ CAN **REFRIED BEANS** 4 FOR $1

BOYS LOW SUDS **DETERGENT** 10 LB. PKG. $1.29

DOLE PINEAPPLE-GRAPEFRUIT **DRINK** 46 OZ. CAN 29¢

Delicatessen

DAIRY FRESH PROCESS FOOD **AMERICAN CHEESE** 2 LB. LOAF 89¢

BOYS **DRESSINGS**
1000 ISLAND • SOUR CREAM
BLUE CHEESE • TARTAR SAUCE
12 OZ. BTL. 3 FOR $1
ROQUEFORT 12 OZ. 59¢

FARMER OR CREAM STYLE BRENTWOOD **COTTAGE CHEESE** 1 LB. 25¢ 2 LB. 49¢

MORTON'S
MEAT PIES
CHICKEN BEEF TURKEY 8-OZ. SIZE
6 FOR $1

Junior Department Store

ASSORTED **AUTHENTIC MODELS**
T-BIRDS-ROLLS ROYCE-MERCEDES JAGUAR-JET FIGHTERS, ETC.
Your CHOICE 2 FOR $1
ALL MOVING PARTS

GIANT BAG **TON-O-SPONGES**
14 ASST. SIZES & COLORS OF WET PACK SPONGES $1.50 VALUE
59¢ BAG

BUDDY BOY **POPCORN** 20 OZ. CAN 19¢

HUNTS 14 OZ. **CATSUP** TOMATO HICKORY PIZZA 6 FOR $1

MAISON ROYAL 4 OZ. CAN **BLACK PEPPER** 29¢

FIGARO TUNA **CAT FOOD** 3 6¼ OZ. CANS 29¢

BABY WEEK SPECIALS

PLASTIC **BABY PANTS**
BLOOMER STYLE. SIZES S-M-L-XL
OUR REG. 25¢
19¢ PR.

CHERUB BIRDS EYE **DIAPERS**
27x27 PKG. OF 12
$2.69 VALUE
$1.77

LIQUID BABY FORMULA **SIMILAC**
REG. OR With IRON REG. 27¢
23¢ CAN

NEVER BEFORE AT THIS LOW PRICE
Kroydon GOLF
CLUB EACH WEEK SALE
FOURTEEN CLUBS IN FOURTEEN WEEKS . . . PERFECTLY MATCHED MEN'S AND LADIES' WOODS & IRONS . . . NOW YOURS AT THIS NEVER BEFORE LOW, LOW PRICE.
NO. 2 THRU NO. 9 IRON PLUS SAND WEDGE AND PUTTERS $3.99 EA. PLUS TAX
DRIVER, NO. 2, NO. 3 AND NO. 4 WOODS START YOUR SET TODAY $4.99 EA. PLUS TAX
CLUB OF THE WEEK 8 IRON $3.99 PLUS TAX WITH AUTHORIZED $5.00 PURCHASE
SAVE 50%
MEN'S CLUBS ARE THE FAMOUS JOE CAMPBELL AUTOGRAPH . . . FOR THE LADIES JO ANN PRENTICE AUTOGRAPH.
OWN A FINE SET OF PREMIUM BRONZOM GOLF CLUBS. THE SAME FINE QUALITY FOUND IN SPORTING GOODS AND DEPARTMENT STORES.

FOLGERS COFFEE
1 LB. CAN . . . . . 75¢
2 LB. CAN $1.49
3 LB. CAN $2.23
FOLGERS INSTANT COFFEE
6 OZ. (INC. 10¢ OFF) . . 95¢
10 OZ. (INC. 30¢ OFF) $1.39

RODS WHIP-O **WHIPPED TOPPING** 8 OZ. CAN 39¢

CANADA DRY **GINGER ALE** 28 OZ. BOTTLE 33¢

TENDER LEAF TEA 48 CT. PKG. (INC. 10¢ OFF) . . 59¢
TENDER LEAF TEA 100 CT. PKG. (INC. 15¢ OFF) . . $1.10
TENDER LEAF TEA ¼ OZ. JAR (INC. 3¢ OFF) . . . . 44¢
INSTANT TEA 1½ OZ. JAR (INC. 10¢ OFF) . . . 79¢

The Boys MARKETS

REDONDO: Manhattan Beach & Inglewood (Open 'Til 12 Midnight)
HERMOSA BEACH: Prospect & Pier Ave. (Open 'Til 12 Midnight)
GARDENA: Redondo Beach & Van Ness (Open 'Til 12 Midnight)
TORRANCE: Normandie & Carson (Open 'Til 12 Midnight)
WILMINGTON: Avalon at Anaheim (Open 'Til 12 Midnight)

PRICES EFFECTIVE APRIL 20th THRU APRIL 27th INC.