# DROP ANCHOR AT MARiNA OLDS

## HURRY! DRASTIC DISCOUNTS!

**CHOOSE FROM MANY LATE MODEL TRADE-INS!**

**'64 OLDS F-85** — $1995
Wagon, Auto, trans., radio, heater, wsw. tires, #446 .....

**'64 OLDS F-85** — $1995
4-Dr. Auto. trans., radio, heater, p/steer., air cond. #448 ...

**'64 OLDSMOBILE** — $2895
"98" 2-Dr. Custom Htp. Auto., R-H, p/steer, brakes, windows and seats, factory air, bucket seats #397.

**'64 OLDS JETSTAR I** — $2195
2-Dr. Htp. Auto. trans., radio and heater, power steer. & brakes, wsw. #515.

**'65 MUSTANG** — $2595
Auto., radio, heater, power steer., big 8 engine, #509. .....

**'63 BUICK RIVIERA** — $2195
2-Dr. Htp. Auto., R-H, power steer. & brakes, factory air, #458.

**'63 OLDS** — $1695
"98" Cvt. Auto., R-H, p/steer. & brakes, windows & seats, factory air, wsw. #514.

**'57 FORD** — $245
Auto., radio & heater. Good family transportation car.

**'63 FORD** — $1595
Galaxie 500 XL 2-Dr. Htp. Auto., R&H, p/steer., wsw tires, console shift. #484

**'61 CHRYSLER** — $1295
Sta. Wgn. Auto., R&H, p/steer., p/brakes, factory air. #459.

**'62 FORD** — $1195
Galaxie 500 4-Dr. Htp. Air cond., auto., R&H, p/steering. #436.

**'59 OLDS** — $595
4-Dr. Htp. R&H, auto. trans., p/steer & brakes, wsw tires. #532, .....

**'62 FORD** — $895
Station Wagon, Auto., R&H, p/steer. & brakes, wsw tires. #518. .....

**'64 CHEVY** — $2295
Impala Super Sport. Auto., R&H, p/steer., fac. air cond., wsw. #524.

**BRAND NEW '65 OLDSMOBILES—FULLY EQUIPPED**

**1966 OLDS CUTLASS** SPORT COUPE

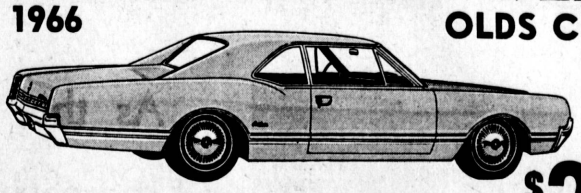

Power steering, power brakes, radio, heater, tinted glass, white sidewall tires and many more extras. All for the low price of— **$2688**

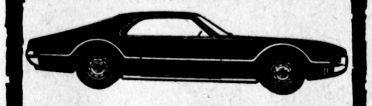

LARGE SELECTION OF **TORONADOS**
And We're Ready to Deal!

**STILL BIG SAVINGS ON $$ 65's $$**

**CAMPERS SPECIAL!**
Many ¾ Ton GMC PICKUPS ready for immediate delivery. Choice of campers to suit your individual needs.

phone DA 5-4321 SP 5-6611

1030 Pacifc Coast Highway HARBOR CITY

# COME ONE COME ALL TO Ronald E. Moran

## Cadillac for '66

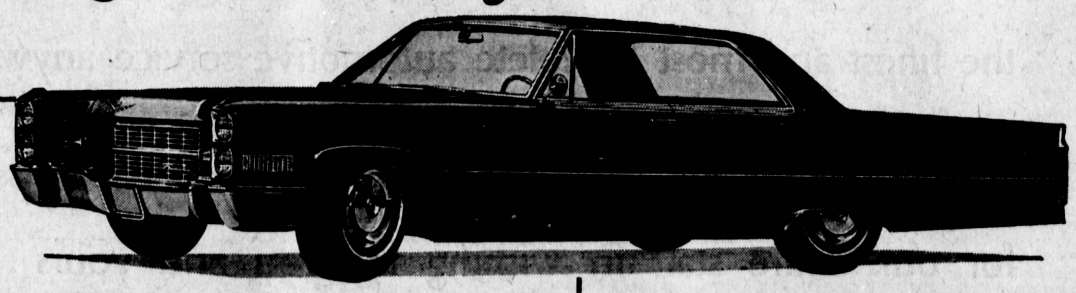

### Cadillac Leasing

If you are leasing you will find a complete stock of 1966 Cadillacs from which to choose. Whether you lease or purchase our Service Department is ready to fill your every need.

We are now exclusively the only authorized Cadillac dealer serving the entire South Bay, Peninsula and Harbor Areas.

20 Years of Sales & Service

**1965 CADILLAC CLEAN-UP SALE**

**SAVE $ $ $**

ALL BODY STYLES

- COUPE DeVILLES
- SEDAN DeVILLES
- CONVERTIBLES AND FLEETWOODS

With All the Cadillac Extras

Some with Cruise Controls, Vinyl Roofs, Power Vents, You Name It. Several Never Registered — All Under Factory Warranty. For the Cadillac Buyer, An Excellent Opportunity for Tremendous Savings!

# Ronald E. Moran Inc.

AUTHORIZED CADILLAC DEALER

## 25 Pacific Coast Highway . . .

HERMOSA BEACH

FR 4-3478 . . . SP 2-1291