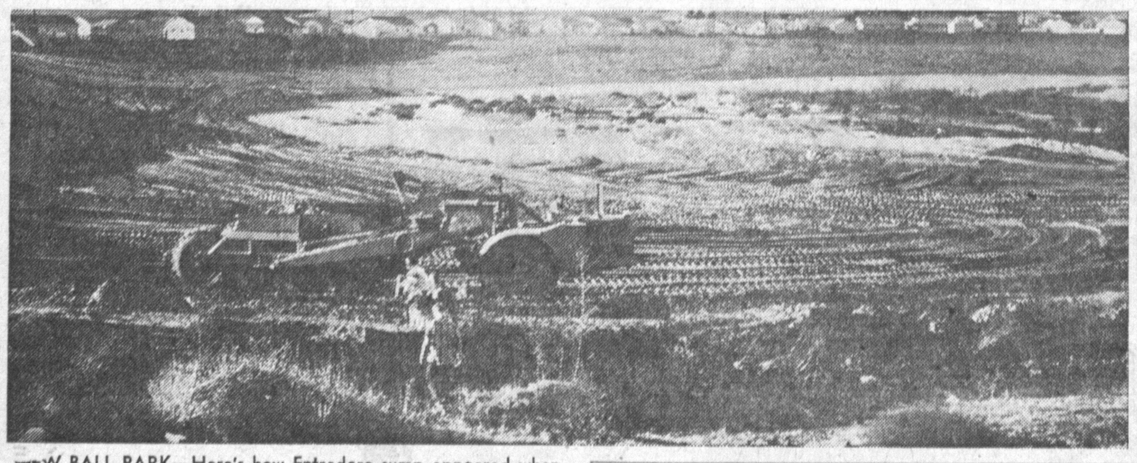

NEW BALL PARK—Here's how Entradero sump appeared when Cal-Compact crews started leveling work last week. Work, now completed, will provide space for 10 more children's ball fields. Ben Kazarian Jr. and Sr. donated equipment and labor.

Carson Civic Group to Hear Speakers

Earl E. Swanson, president of the Carson Civic Betterment Association, has announced there will be two guests at the next meeting of the association: Arthur Reeves, representing the Dominguez Water Co., and A. J. Feige, representing the road commissioner.

The meeting will be held at the Carson branch library, 22102 S. Main St., Tuesday at 7:30 p.m.

Several matters will be discussed that involve the road department and the Dominguez company. Plans for Carson, Main, Figueroa, Sepulveda, 220, and 223 Sts. will be reported.

With the coming of the Harbor and San Diego freeways and a large increase in population in the Carson area, the streets are of growing importance to the residents, Swanson said.

OXYGEN

Oxygen is the most abundant element on earth, according to World Book Encyclopedia. It makes up about 21 per cent of the air, 89 per cent of water, 65 per cent of the human body

GREEN HILLS
Western Ave. and Palos Verdes Dr. North
2701 So. Western Ave. • San Pedro, Calif.
family memorial service

NEW CAR DIRECTORY
G.M.C. TRUCKS
OLDSMOBILE - CADILLAC
CECIL L. THOMAS & SONS
TErminal 3-5291 — PACIFIC at FOURTH, SAN PEDRO

STUDEBAKER ORegon 8-4005
Dealer Authorized by Studebaker Corporation to Service the Torrance Area
FRANK H. AFTON CO.
240 N. MARKET, INGLEWOOD

Use Press classified ads to buy, rent or sell. Phone FA 8-2345.

Use Press classified ads to buy, rent or sell. Phone FA 8-2345.

Boy Scout Week Starts

(Continued from Page 1)

earned pioneering merit badges.

Dick Loquvan, District Scout Executive, visited the campsite during the Saturday program. Don Bose, Wilfred Tidland, Pete Corey, Fred Bunch, and Charles Pavin, assistant scoutmasters, aided the boys during the exhibition.

Throughout the nation and in the Torrance area, boys will wear their uniforms during Scout Week, provide window displays of scouting activities, and promote the "blue and gold" dinners presented by Cub packs.

Norm Richard, chairman of the Torrance Moose lodge scout-troop committee, directed planning for the campout. He was assisted by committee members Homer Foster, Mike Rogow, Vic Matulich, Lynn Dance, and Parney Simpson.

Two Torrance Scout Leaders Get Awards

Twenty men, with well over 300 combined years of service to Scouting, were singled out for honor by the Los Angeles area council, Boy Scouts of America, at their 45th annual meeting.

The men were recipients of the Silver Beaver award, highest nationally recognized honor a Scout council can confer on its volunteer leaders.

Among them were: Kenneth L. Leatherman, 912 Cota Ave., who has served the Harbor district in training, organization, commissioner, and has helped many new unit leaders into effective leadership.

William Sels, 1024 Acacia Ave., who has been active in Harbor and Centinela districts 16 years. Chairman of the advancement committee of the Harbor district, he has been active on the commissioner staff, as unit leader, and helped establish the character board for Eagle Scout review.

PANAMA HATS

Panama hats are really made in Ecuador. World Book Encyclopedia explains that the hats were misnamed when they were found for sale in Panama by men passing through on their way to California during the 1849 Gold Rush.

Use classified ads for quick results. Phone FA 8-2345.

OBITUARIES

BRUBAWER— ELSIE KATHERINE, age 64, of 14603 S. Vermont. Native of St. Louis, Mo. Services were conducted Feb. 3, 1960, at HALVERSON-LEAVELL MORTUARY. Interment at Green Hills Memorial Park. Survived by husband, Thomas; son, Thomas, and two grandchildren; two sisters and one brother.

LEGAL NOTICE

CERTIFICATE OF BUSINESS
FICTITIOUS FIRM NAME

THE UNDERSIGNED does hereby certifies that he is conducting a BAR EQUIPMENT SALES business at 1206 Long Beach Avenue, City of Los Angeles, County of Los Angeles, State of California, under the fictitious firm name of S AND B BEVERAGE BAR COMPANY and that said firm is composed of the following persons, whose names and addresses are as follows, to-wit: Paul D. Schroeder, 5301 High Grove Street, Torrance, Calif.

WITNESS his hand this 28th day of January, 1960.

PAUL D. SCHROEDER

STATE OF CALIFORNIA
COUNTY OF LOS ANGELES—ss

ON THIS 28th day of January, A. D., 1960, before me, RUTH H. PETERSON, a Notary Public in and for said County and State, residing therein, duly commissioned and sworn, personally appeared Paul D. Schroeder, known to me to be the person whose name is subscribed to the within instrument, and acknowledged to me that he executed the same.

IN WITNESS WHEREOF, I have hereunto set my hand and affixed my official seal the day and year in this certificate first above written.

(Seal)
RUTH H. PETERSON
Notary Public in and for Said County and State
My Commission Expires June 6, 1961
S-Jan. 31, Feb. 7-14-21, 1960

5% PER ANNUM
COMPOUNDED OR PAID 4 TIMES A YEAR
$10 to $10,000 acceptable on installment·Thrift Certificates. Funds received by the 12th earn from the 1st. Thrift by Mail — postage paid.
I T L
INGLEWOOD THRIFT & LOAN
170 NORTH LA BREA, INGLEWOOD, CALIFORNIA
ORegon 8-9073

LEGAL NOTICES

CERTIFICATE OF BUSINESS
FICTITIOUS FIRM NAME

THE UNDERSIGNED does hereby certify that she is conducting a SNACK BAR business at 1636 W. 25th Street, City of San Pedro, County of Los Angeles, State of California, under the fictitious firm name of BEV'S SNACK BAR and that said firm is composed of the following persons, whose names and addresses are as follows, to-wit: Beverly Moreene Beckett, 926 Cerise Avenue, Torrance, California.

WITNESS her hand this 27th day of January, 1960.

BEVERLY MOREENE BECKETT

STATE OF CALIFORNIA
COUNTY OF LOS ANGELES—ss

ON THIS 27th day of January, A. D., 1960, before me, RUTH H. PETERSON, a Notary Public in and for said County and State, residing therein, duly commissioned and sworn, personally appeared Beverly Moreene Beckett, known to me to be the person whose name is subscribed to the within Instrument, and acknowledged to me that she executed the same.

IN WITNESS WHEREOF, I have hereunto set my hand and affixed my official seal the day and year in this certificate first above written.

(SEAL)
RUTH H. PETERSON
Notary Public in and for Said County and State
My Commission Expires June 6, 1961
S-Jan. 31, Feb. 7-14-21, 1960

NOTICE OF INTENTION TO ENGAGE IN THE SALE OF ALCOHOLIC BEVERAGES

TO WHOM IT MAY CONCERN:

Subject to issuance of the license applied for, notice is hereby given that the undersigned proposes to sell alcoholic beverages at the premises, described as follows:

23900 CRENSHAW BLVD., TORRANCE

Pursuant to such intention, the undersigned is applying to the Department of Alcoholic Beverage Control for issuance by transfer of an alcoholic beverage license (or licenses) for these premises as follows:

ON-SALE GENERAL

Anyone desiring to protest the issuance of such license (s) may file a verified protest with the Department of Alcoholic Beverage Control at Sacramento, California, stating grounds for denial as provided by law. The form of verification may be obtained from any office of the Department. The premises are not now licensed for the sale of alcoholic beverages.

PA-DE, INC.
CLEMENT L. DE COTEAUX
S-Feb. 7, 1960

WORK MADE EASIER BY AMAZING LENSES!

Machinists, stenographer,s accountants, business machine operators, carpenters, barbers, and thousands of others benefit!

Fitting eyeglasses to YOUR particular "job pattern" can be dramatically helpful in avoiding work strain! For example, if you need arm's length vision at the top of your glasses, distance vision through the CENTER, and reading correction at the bottom . . . you can have those glasses now! Or bifocals can be fitted with the near segment at the TOP of the lens so overhead work can be seen clearly without tilting the head. Your special requirements can be satisfied exactly with lenses ground in our own laboratories. Let us show you how your work can be made easier. No obligation; come in soon. Liberal terms. (32 years in Harbor Area.)

DR J. M. SOSS, Optometrist
1268 Sartori Ave. FA 8-6602
810 AVALON, WILMINGTON

Sav-on PRE-SPRING DRUG NEEDS

Therapeutic Formula
High concentration of all vitamins, aids in vitamin deficiencies. This is one of many money saving buys at Sav-on. 2.85

Prescriptions
When you have a prescription to be filled, you can't look inside to see what's there. You have to depend on your pharmacist to carry out your doctor's order. At Sav-on you can be sure of this. Our pharmacists are licensed experts and use only the finest drugs available. Save money on your prescriptions and also receive those valuable Blue Chip Stamps.

Sav-on Brand Vitamins

Vitamin A, 100 Caps 25,000 units 1.25
Vitamin A, 100 Caps 50,000 units 2.25
Vitamin B-1 10 mg., 100 tabs. 53c
Vitamin B-1 25 mg., 100 tabs. 95c
Vitamin B-1 50 mg., 100 tabs. 1.55
Vitamin B-1 100 mg., 100 tabs. 2.75
Vitamin C 50 mg., 100 tabs. 50c
Vitamin C 100 mg., 100 tabs. 79c
Vitamin C 250 mg., 100 tabs. 1.69

Vitamin E 30 mg., 100 caps. 1.09
Vitamin E 100 mg., 100 caps. 2.75
Vitamin B-12 5 mcg., 100 caps. 53c
Vitamin B-12 10 mcg., 100 caps. 75c
Vitamin B-12 25 mcg., 100 caps. 1.35
B-Complex 100 tablets 98c
Liquid Vitamin Childrens' . . pt. 1.09
Multi-Vitamin 100 capsules 2.75
Dicalcium Phosphate 100 capsules 55c

Sav-on Mineral Oil U.S.P.—Heavy ..... 1 pt. 29c
Milk of Magnesia McKesson—Mild laxative Pint 39c
Kaopectate For diarrhea—10-oz. bot. 1.13
Sal Hepatica Antacid laxative — 6-oz. bottle 79c
Coldene Family economy size 1.98
Thorexin Cough medicine. 20 caps. 1.25

88c SALE! Values to 2.50

Bubble Bath & Refill

Apothecary jar decorated with rose bud decal and filled with colored bubble bath. Utility bag holds enough for 40 baths.

Smoothie Bath Mitt

Powder filled with a lovely floral design pattern. One side is a genuine lamb's wool puff to smooth the powder.

"HIS and HERS" Shower Soap

For the Man—Large round cake of green pine-scented soap with shower cord attached.

For Her—Large round cake of luscious pink soap, scented and trimmed with a rose decal and cord attached.

Bubble Bath By Tre-Jur

Giant economy size (150 baths). Packed in double unbreakable bags. With gold band and matching bath sponge. Assorted pastel shades.

Electric Heater

Heats in 3 to 5 seconds. Baked enamel finish. No radio or TV interference. Guaranteed. 6.95

Electric Blanket

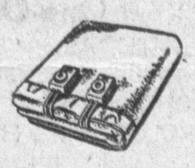

Dial your own warmth with this full size nylon, rayon-cotton fabric with single control. Colors. 14.88

Double control shown 17.95

METRECAL
Dietary for Weight Control

Measured calories for effective weight control with adequate nutrition, appetite satisfaction and convenience.
8-oz. Can 1.59

Lux Soap Bath Size, Pastel Colors . . . 10 for 1.00

Kodak Verichrome Film Sizes 120 - 127 - 620 . . . . . 3 for 1.00

5c Candy Bars Gum and Mints included 3c

S.O.S. Soap Pads Box of 10 pads . . . . . 5 for 1.00

Kal Kan Cat Tuna All red meat in sauce. 6-oz. cans 10 for 1.00

3-Pc. Luggage Set

Ladies' travel pieces in blue, sand or grey. All are scuffproof vinyl with brass snap-locks and keys. 12" train case, 21" weekender and 26" pullman.

19.95

Vigoro Rose Food
Scientifically balanced just right for more beautiful roses. 3-lb. carton. 79c

Holland Spring Bulbs
Top grade bulbs that will thrive in almost any soil. Now is the time to plant for a long season of blooming flowers. 69c

Black Magic Planter Mix Large 1 lb. 4 oz. 59c

Garden Hand Tools
Assortment of lightweight floral tools with hardwood handles, chrome plated steel. 2 for 1.00

No.1 2 Year Old Rose Bush Plants
These are all field grown in Calif. and are year 'round blooming plants. All have 3 or more canes. Red, yellow, pink, white and multicolor (some climbers). Tops are waxed and roots are packed in moss-lined bags.
79c

MELODY BATH SOAP
...fit for a Beauty QUEEN

Rich lathering, fine quality soap at a budget-low price. French milled to last and last. Five fragrances and colors:
10 CAKES $1.00

Wrisley
King-size 16-ounce bottle
Regular 1.25 value LIMITED TIME ONLY Now $1.49 plus tax

Diamon Deb
Makes nail care a pleasure!

PREVENTS and CORRECTS SPLITTING and PEELING NAILS!

Put an end to splitting and peeling nails with DIAMON-DEB — whose "Diamalite" surface composed of tiny sapphire and diamond crystals files finger and toe nails smoothly, swiftly, without shock to sensitive nerves; yet does not separate nail layers nor leave a rough or broken nail edge — one of the principal causes for splitting and peeling nails.

Outdates, outlasts and outperforms ordinary nail files and emery boards. For better nails, get yours today!

4-inch pocket or purse size $1.00; 6-inch general purpose size $1.25; 8-inch home or professional size $1.50.

We Give BLUE CHIP STAMPS

Ad Good Feb. 7 - 10 Inclusive

Sav-on
Self-Service Drug Store
Open 9-10 — 7 Days a Week

5020 West 190th and Anza Ave.
3 Blocks West of Hawthorne Blvd.