Xmas In Germany

Army Sergeant First Class Harvey K. Hurley, whose wife, Betty, resides at 135 Jay st., is a member of the 22nd Quartermaster Company which presented food, clothing and toys to children at the St. Josefhaus orphanage in Klein Zimmern, Germany during the holiday season.

Sergeant Hurley entered the Army in June 1954 and was stationed at Fort Bliss, Tex., before arriving overseas in October 1957.

SALE—LAMPS, SHADES
20% OFF
MANY AT HALF PRICE
KLEINERTS LAMP STORE
905 S. Pacific Coast Hwy.
Redondo Beach

Medical . . .

(Continued from page 1)

of Los Angeles, Long Beach, Pasadena and Glendale.

Coldwell, Banker and company revealed that careful planning is already under way to give Torrance the type of facilities it is entitled to such as modern buildings to house attorneys, accountants, insurance and finance companies, investment firms, banks, building and loan associations, transportation ticket offices, and other professions and businesses to serve the many large diverified industries in Torrance as well as some 300,000 residents now located within a five-mile radius of the Del Amo Estate company property.

SOUTH HIGH SCHOOL students will find their way to school easily when it opens Monday. Sign on Pacific Coast highway points the way.

Recreation Dept. Continues Xmas Vacation Program

The second week of the Torrance Recreation Department's Christmas vacation program is loaded down with special activities and ever-popular sports and games.

The recreation leaders are working extra hard to get all scheduled activities in this second holiday week. Most of the Parks and playgrounds are observing the coming of the New Year with parties for the boys and girls. Youngsters at Crenshaw, Fern, Greenwood, Anza, Flavian, Madrona, Newton playgrounds and Walteria Park are encouraged to enter in bicycle rodeos this week at their areas.

Girls are being given an opportunity this week to enter dolls, both old and new, in doll shows at Madrona, Hillside, Anza, Crenshaw and Torrance Park.

Cook-out meals will be held at Fern, Greenwood, Torrance Park, and Flavian school. The boys and girls of these areas are encouraged to contact the recreation leaders at these areas if they want to take part in this activity.

The Park Areas are having something special in the way of crafts this week. Ross Jackman of the Recreation Department is conducting classes in copper enameling. All boys and girls at the Parks are invited to take part. At Madrona and El Retiro Parks, tennis instruction is being offered free to those interested. Linda Thistle is heading Madrona's program and Lloyd Harline is in charge of this special activity at El Retiro Park.

Walteria Park is having roller skating activities for boys and girls at that area. Some of the areas are paring off with other playgrounds in friendly competitive sports. Carr has planned a basketball game with Perry school. Flavian School is having their second game with Carl Steele School. The results of this type of activity is excellent according to recreation leaders who have conducted it in the past.

Paintings on View

The first memorial exhibit of the paintings and drawings of the late Milt Gross, famed cartoonist and dialect humorist, will be sponsored by the Municipal Arts Department in the Tower Gallery of the Los Angeles City Hall beginning Tuesday, Janua Hall beginning Tuesday, January 7.

ASSOCIATION MEETS

The Southwest Park Civic Association will meet at Carl Steele school, January 7, 8 p.m.

The public is invited.

Theatre Directory

ROADIUM DRIVE IN
Opens at 6:00 DA. 4-2664
Thursday, Friday and Sat.
"BEYOND MOMBASA"
"THE OKLAHOMAN"
1st Show Starts 6:30 p.m.
2nd Show Starts 8:15 p.m.

GRAND Opens 6:45 FA 8-6500
Friday, Saturday, Sunday
"TARZAN AND THE SHE DEVIL"
"TARZAN'S SAVAGE FURY"

STADIUM Open 6:45 FA 8-6375
Opens 6:00 P.M. ●
Thursday, Friday, Saturday
"JAILHOUSE ROCK"
"ACTION OF THE TIGER"

HARBOR DRIVE IN
Opens 6:00 ● TE. 4-8501
Thursday, Friday, Saturday
"THE LITTLE NUT"
"GUN GLORY"

TV SERVICE
You Can Rely on.

Our slogan "No Fix, No Pay" is your guarantee of reliability Meaning that if we cannot repair your set in your home there is no charge for call. Guaranteed!

HOME CALLS $2.50 BASE RATE ● ALL WORK FULLY GUARANTEED ● ONLY PARTS OF RECOGNIZED QUALITY ARE USED ● NO MORE THAN ESTABLISHED PRICES ARE CHARGED FOR PARTS. ● LABOR CHARGES HELD TO REASONABLE LEVEL ● LATEST EQUIPMENT FOR PROPER REPAIR WORK ● ALL TECHNICIANS FULLY TRAINED AND EXPERIENCED.

Over 20,000 satisfied customers can't be wrong.

Planning on a new set? Call us today. Highest Trade In, Free Warranty. All major brands.

Call Day, Night or Sunday, FR. 5-6096
BARMAC TV INC.

Graduates from Army Radio School

Pvt. Robert W. Clark, son of Mr. and Mrs. Willard B. Clark, 17202 Faidan ave., was graduated December 13 from the radio relay and carrier operation course at the Army's Southeastern Signal School, Fort Gordon, Georgia.

The eight-week course trained Clark to operate and maintain field radio relay, carrier and associated equipment.

He entered the Army in July 1957 and completed basic training at Fort Lewis, Washington.

The 19-year-old soldier is a 1957 graduate of George Washington High School and was employed by Douglas Aircraft Company in Los Angeles before entering the Army.

The purchasing power of the dollar has dropped 20 per cent in the United States in the last 10 years.

SOUTHWEST SAVINGS AND LOAN glamorizes its Inglewood and Torrance lobbies from January 2 to 10 in cooperation with Metro-Goldwyn-Mayer a number of the authentic costumes worn by Elizabeth Taylor and Eva Marie Saint in MGM's motion picture, "Raintree County," will be on exhibit for public inspection. Original costumes for this movie, filmed in MGM Camera 65 and color, and centered around the Civil War era, were designed and created by famed Walter Plunkett. More than 3500 complete costume changes were planned by Plunkett aided by a staff of 140 seamstresses, cutters and other skilled workers. The assignment required six months of continuous labor during which time rare fabrics including 30,000 yards of fine silks, woolens, cotton, shantung and linen were imported from every continent on the globe. Feathered fans were flown to the studio from Paris to be used in a southern plantation ballroom scene. All jewelry worn by the cast, 1016 pieces, was made or finished at the studio. So were 343 hats and 430 pairs of innerlined high-buttoned shoes. Southwest Savings and Loan extends an invitation to everyone to see this unusual exhibition during Re-investment Period.

HARBOR DRIVE-IN THEATRE
TE-8-8501 TE-8-8501
23322 SO. VERMONT AT SEPULVEDA
1.25 PER CAR LOAD
Now thru Saturday, Jan. 4
Ava GARDNER Stewart GRANGER David NIVEN "THE LITTLE HUT" EASTMAN COLOR
STEWART GRANGER RHONDA FLEMING CinemaScope Metrocolor GUN GLORY
Sunday, Monday, Tuesday
Jan. 5, 6, 7
JOHN STEINBECK'S "EAST OF EDEN"
CINEMASCOPE WarnerColor JULIE HARRIS JAMES DEAN RAYMOND MASSEY RICHARD DAVALOS
THE BLACK Scorpion Richard DENNING Mara CORDAY

SAVE! DURING OUR JANUARY CLEARANCE SALE!

while they last!
Closeout of 1957 Models—Sold Until Now for 89.50 SAVE $50.00
brand new! made in U.S.A.! guaranteed!

SAVE over 50% During The Next 5 Days

WHITE SEWING MACHINES with AUTOMATIC WORK-SAVING FEATURES

AUTOMATICALLY: ejects shuttle
AUTOMATICALLY: adjusts tension on presser foot
AUTOMATICALLY: distributes thread when winding bobbins

● FULL SIZE
● CARRYING CASE
● POWERFUL MOTOR
● NON-GLARE FINISH

$39.95
SORRY, NO MAIL ORDERS
LIMITED SUPPLY

"Direct Factory Distributor"
1621 CRAVENS AVE.
DOWNTOWN TORRANCE
Open Mon. and Fri. 'til 9 p.m.
Phone FA. 8-1637

JANSSON'S SEWING MACHINE CENTER
SALES - SERVICE - PARTS - RENTALS

STADIUM
NOW — Through Saturday
ELVIS PRESLEY in
"JAILHOUSE ROCK"
In Cinemascope
— plus —
VAN JOHNSON in
"ACTION OF THE TIGER"
In C'Scope and Color
SUN. - MON. - TUES.
Gary Cooper - Audrey Hepburn
"LOVE IN THE AFTERNOON"
— together with —
RORY CALHOUN in
"HIRED GUN"

GRAND
Phone FAirfax 8-6500
FRI. - SAT. - SUN.
2 TARZAN HITS
"TARZAN AND THE SHE DEVIL"
— and —
"TARZAN'S SAVAGE FURY"

South High

(Continued from page 1)

a.m. 1. Arboles and Alameda, 2. Miramar and Riviera.

Anza - Meadow Park Areas

Bus No. 8, 7:15 a.m. 1. Torrance boulevard and Palos Verdes blvd., 2. Torrance blvd. and Anza, 3. Torrance blvd. and Ocean.

Meadow Park - Walteria Areas

Bus No. 6, 7:20 a.m. 1. Madison ave. and 228th, 2. Park and 236th.

South High School students who walk to school are cautioned not to walk along Highway 101 to and from school. All students who must cross highway 101 are to cross at Calle Mayor where protection will be provided.

Starting time, bus routes and bus stops for Torrance High and North High Schools will remain the same as in the past.

All South High School students who live two or more miles from the South High School will be provided bus transportation to school.

This will be done by perimeter stops which will be placed at the outside edges of the attendance zone. All students wishing to ride the buses will be accepted at these stops.

Vets Offered Assistance

The new year's mail brings to thousands of veterans, their widows and dependent children, an annual income questionnaire from the Veterans Administration. Assistance in filling out this form is offered by Mrs. Sara Evans, Director, Torrance Area Area Veterans Service Center, who points out that pensions are likely to be discontinued to those who don't answer to the VA's satisfaction.

The Emphasis is on SAVINGS at Coast Federal

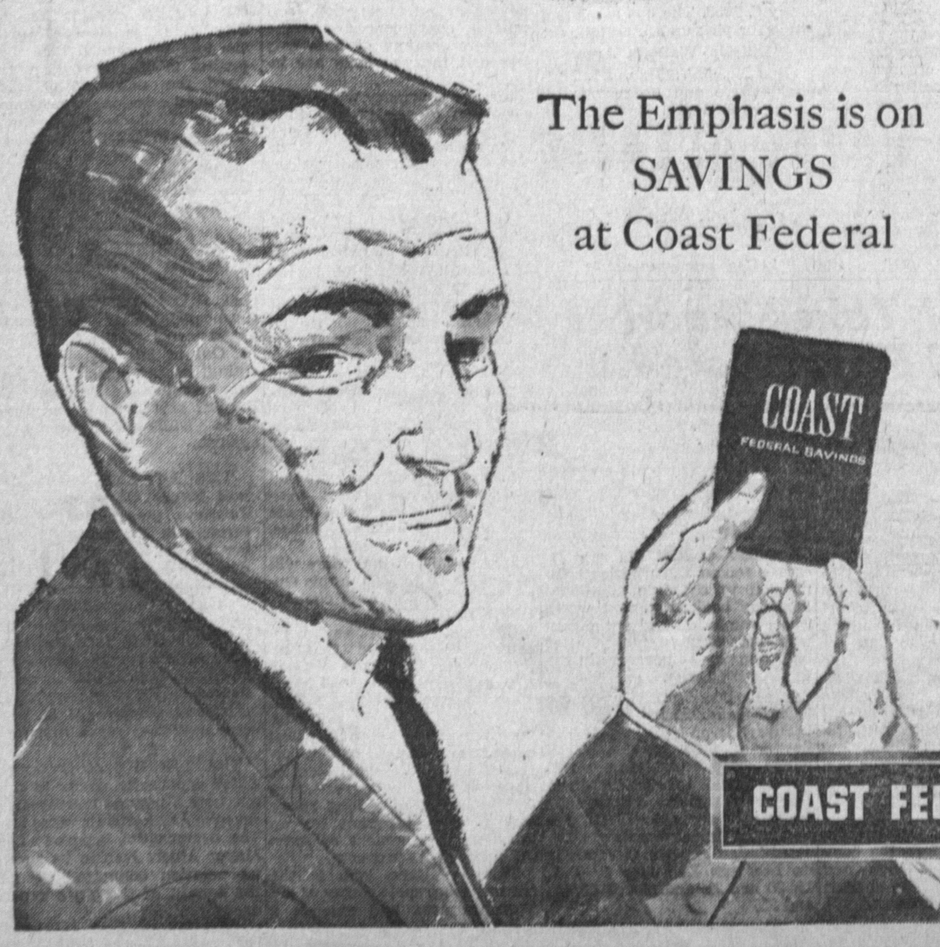

At Coast Federal your savings account is personally supervised by Savings Specialists... by people who make the safety of your savings their most important business.

No matter what kind of savings account you prefer, you'll find that Coast Federal has one that suits your needs just right—and pays you a safe, sure, substantial return without the worry of market fluctuation.

- Each account backed by assets of more than a quarter-billion dollars.
- More than $60,000,000.00 in cash and government bonds—highest in the West—assures the availability of your savings when you need them.
- Each account insured to $10,000 by an instrumentality of the U.S. Government ...a family of three can have as many as *seven* fully insured accounts.
- Open your account by mail or phone... we pay postage both ways.
- Accounts opened by the 10th of any month earn from the 1st.
- Current rate 4% per annum.
- Convenient free parking.

San Pedro: 10th & Pacific — TErminal 1-2341
Also 9th & Hill • L.A. Civic Center • Panorama City

COAST FEDERAL SAVINGS
JOE CRAIL, PRES.
The West's Largest Federal Savings & Loan Association
Resources Over A Quarter-Billion Dollars
6-29D

PIANOS
NEW and USED
BALDWIN
RENT or BUY
SPINETS—GRANDS
ORGANS
FIGHT PIANO CO.
611 S. Gaffey St., San Pedro
TErminal 2-6001

Tonite, Friday, Saturday

CORNEL WILDE
DONNA REED
LEO GENN
BEYOND MOMBASA
also starring
RON RANDELL
and introducing EDDIE CALVERT
"The Man with the Golden Trumpet"
A TODON PRODUCTION • A COLUMBIA PICTURE
TECHNICOLOR®
Screenplay by RICHARD ENGLISH and GENE LEVITT Based on a story by JAMES EASTWOOD
Produced by TONY OWEN • Directed by GEORGE MARSHALL
— ALSO —
"THE OKLAHOMAN"
(color)
JOEL McCREA — BARBARA HALE
ROADIUM DRIVE-IN THEATRE East of Crenshaw on Redondo Beach Blvd.
★★★★★★★★★★★★★★★★★★★★ DA. 4-2664