GET VALUES BY THE "CARTFUL" AT OUR

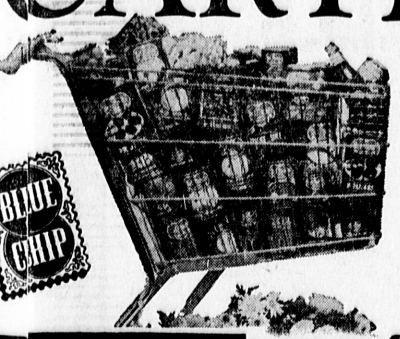

DEL MONTE GARDEN SHOW

It's Stock-up Time on Your Favorite, Fresh-Packed, Del Monte Quality Foods

SAVE TWICE! LOWER PRICES PLUS BLUE CHIP STAMPS

Blue Chip Stamps

COUPON CLIP & SAVE

COFFEE 39¢

LIMIT 1 COUPON PER ADULT CUSTOMER

CLIP & SAVE THIS COUPON

Del Monte BRAND QUALITY

PEAS 6 $1 #303 CANS

Del Monte BRAND QUALITY

CREAM STYLE OR WHOLE KERNEL **CORN 5 $1** #303 CANS

Del Monte BRAND QUALITY

STEWED TOMATOES 5 $1 #303 CANS

U.S. GOVERNMENT GRADED "CHOICE"

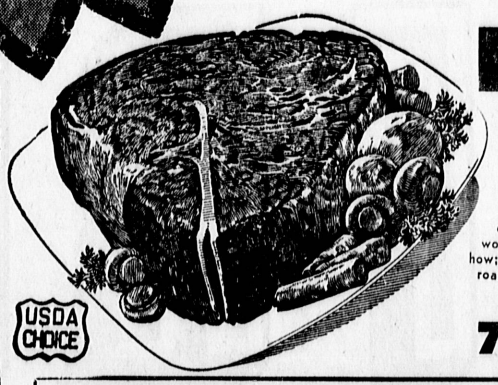

USDA CHOICE

POT ROAST CHUCK BEEF 39¢ LB.

Tender, juicy, flavorful & trimmed only the way Shoppers wonderful butchers know how; it's the most versatile roast at a price you can't afford to miss.

7-BONE ROAST . . . 49¢ lb

USDA "CHOICE" • BONELESS ROLLED **Round Steak ROAST 89¢ lb**

14-22 LBS. • TOM **TURKEYS** Broad Breasted • Savory Tender 35¢ Lb.

FRESH • TASTY **BEEF TONGUES 39¢ lb**

LEAN • EASTERN • SMOKED **PICNICS . . . . . 39¢ lb**

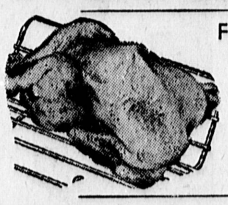

FRESH • GRADE "A" ROASTING **CHICKENS** Also Ideal for Frying or B. B. Q. 39¢ lb

KRKD Radio Special Farmer John's Fully Cooked **HAM** Whole • Ready to Eat 49¢ lb

LEAN • EASTERN • SWEET-SMOKED **SLICED BACON . . . 59¢ lb**

MORE LEGS PER POUND • FRESH-DRESSED **4-LEGGED FRYERS 49¢ lb**

SAVORY SHOULDER-CUT **LAMB ROAST . . . . 49¢ lb**

LEAN • EASTERN • MEATY **SPARE RIBS** MEDIUM SIZE 39¢ lb

USDA "CHOICE" • ARM **SWISS STEAK** Tender, delicious . . . You'll cut it with a fork. 59¢ lb

PORK ROAST Tender, Savory. Lean Shoulder Cut 39¢ lb

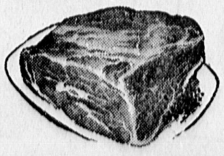

RIB STEAK USDA "CHOICE" 89¢ lb

FAVORITE CEREALS
- POST TOASTIES (12-oz.)
- GRAPE NUT FLAKES (12-oz)
- ALPHA BITS (8½-OZ.)
- SUGAR CRISPS (8-OZ.)

YOUR CHOICE 4 FOR $1

CAN • GOLDEN RIPE **Bananas 10¢ lb.**

FACIAL TISSUE QUALITY & SOFTNESS • MD **TOILET TISSUE 4** ROLL PAK 35¢

AMERICA'S FAVORITE • FRESH • CRISP **RITZ CRACKERS** 12-OZ. BOX 29¢

IN RE-USABLE GLASSES • ALL VARIETIES **KRAFT** CHEESE SPREADS 4 5-OZ. JARS $1

SOLID CABBAGE Fine for Slaw or Boiling LB 4¢

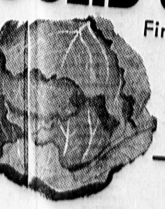

SHOPPERS STARCH QUART BOTTLE 19¢

ROAST BEEF HASH MARY KITCHEN 15-OZ. CAN 45¢

FOR FLAVOR AND VITAMINS • FROZEN • HI-VI **ORANGE** CONCENTRATE 6 6-OZ. CANS $1

KERMIN • FROZEN • BEEF • CHICKEN • TURKEY **MEAT PIES . . . . 5** FOR $1

SAM'S CREAMY • DELICIOUS • INDIVIDUAL **CHEESE CAKES . 5** 3¼-OZ. CAKES $1

2-PIECE • CHENILLE **BATH MAT SET** Matching mat and lid cover in a choice of many pastel colors. $1.29

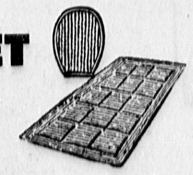

FOR YOUR PATIO or POOL • BIG 17x17" **PLASTIC PILLOWS** IN LOADS OF COLORS 99¢

Shoppers MARKETS

PACIFIC COAST HWY. AT CRENSHAW BLVD. TORRANCE

...l, foor Auto. washers ... 85c
...o. box ... 87c
...R, giant size
...CADE, for dish-...shers, 20-oz. pkg. 49c

SPIC & SPAN 1-lb box 31c
COMET CLEANSER regular 2/33c
MR. CLEAN 15-oz btl. 41c

...OOD	NORWALK	SAN PEDRO	TORRANCE	TORRANCE	WESTCHESTER	HIGHLAND PARK	S. SAN GABRIEL
...Freeman ...week	Firestone at Studebaker Open 7 days a week 9 AM to 10 PM	25th St. at Western Ave. Open 7 days a week 9 AM to 10 PM	Carson at Main Open 7 days a week 9 AM to 10 PM	Pacific Coast Hwy. at Crenshaw Open 7 days a week 9 AM to 10 PM	Lincoln Blvd. at Manchester Open 7 days a week 9 AM to 10 PM	Figueroa at Ave. 45 Open 7 days a week 9 AM to 10 PM	E. Garvey at Del Mar Open 7 days a week 9 AM to 10 PM