President Paget, Two Others to Represent Chamber at Convention

President J. H. Paget will head a three-man delegation of the Torrance Chamber of Commerce at the 48th annual meeting of the U. S. Chamber of Commerce in Washingotn, D.C., early in May, it was announced here this week.

Making the trip with Paget will be Fred W. Mill, immediate past president, and Manager Dick Fitzgerald.

More than 3000 delegates from Chambers throughout the United States are expected to attend the policy-making session of the national group, Paget reported.

A HIGHLIGHT for the Torrance delegation will be the screening of the motion picture produced here by the Chamber of Commerce showing the operations of Business-Industry-Education Day in Torrance. Eleven prints of the film, first shown at the annual Chamber of Commerce banquet last month, have been ordered by the national Chamber for nationwide showing.

While in session, those at the annual meeting will review and set national policy dealing with such matters as tax reform, inflation, labor laws, state's rights, government competition with business, the federal budget, and government spending.

THESE MATTERS also will be discussed with senators and congressmen from the various states at specially arranged dinners, local chamber officials have been informed.

Among the speakers at the meeting will be Sen. Barry Goldwater of Arizona; Budget Director Maurice H. Stans; Rep. Bruce Alger of Texas; Doris Fleeson, news columnist, and others.

A group of "Great Living Americans" will be cited by the national group and the National Recognition Awards announced at the meeting.

"Building America's Strength Through Voluntary Action," has been announced as the theme of the annual meeting.

Set the Stage for New Furniture with our

Custom Upholstery SERVICE

We Do Expert Upholstery and Repairing at Reasonable Prices

Gossett Upholstery and Maple Shop

14525 S. Western Ave., Gardena DA. 3-1702

CADILLAC - OLDSMOBILE
FIAT · GMC TRUCKS
AUTHORIZED DEALER
SALES AND SERVICE

Cecil L. Thomas & Sons

TErminal 3-5291 PACIFIC at FOURTH San Pedro

Smog Bill Major Achievement of Legislature's Special Session

By RICHARD RICHARDS
State Senator

Final passage of the smog-control bill and the master plan for higher education were the major achievements of the 1960 legislative session.

Air pollution in particular has been a subject of great concern to a great many people, and in my opinion it was the single most important issue to be faced in the session just concluded.

As the result of a determined stand by our Los Angeles County delegation, and a willingness on the part of legislators from other areas to recognize the seriousness of our situation, we now have a law that will strike at the major source of air pollution as yet uncontrolled.

* * *

THE BILL originally introduced in the Assembly was greatly strengthened by later amendments, so that it now accomplishes substantially what we set out to do at the start of the session.

In its present form it is almost as strong as the bill I introduced in the Senate as a strategem to pave the way for what we considered the minimum requirements for an effective law.

* * *

ONCE THE Assembly bill was amended to its present strength, I was then able to withdraw my own bill, which was actually stronger than the Senate was prepared to accept, and press for Senate passage of the former measure.

As finally enacted, the bill will require all new motor vehicles to be equipped with a smog-control device one year after such devices have been certified by a motor vehicle pollution control board in the State Department of Public Health.

* * *

UNLESS specifically exempted by county boards of supervisors, the devices will also be required on all used cars upon the transfer of ownership in the first year, and on all motor vehicles by the end of the third year.

All counties are automatically included except in those instances where, after a public hearing, a board of supervisors finds that the provisions of the bill are not necessary within that particular county.

* * *

THEREAFTER public hearings must be held every two years to determine if air quality continues to meet the standards established by the state under the Rees-Richards Act of 1959.

In setting up standards for control devices, the Control Board must consider such factors as cost, durability, and the ease of determining whether the device, when installed on a motor vehicle, is properly functioning.

* * *

AN AMENDMENT added by the Senate provides that the Board may control with laboratories operated either by a private or public agency for the testing of devices prior to their certification.

An appropriation of $500,000 is provided for this purpose, which I believe will represent a considerable saving over the original proposal to authorize the state to set up its own testing laboratory.

HONORED BY CLUB . . . David Figueredo, immediate past president of the Torrance Optimist Club, was cited this week by Optimist International for his leadership and "contribution to his club and to the youth in his community" during his term as president. Dr. George G. Cobley, governor of the 14th District of Optimists International, made the presentation. (Herald Photo)

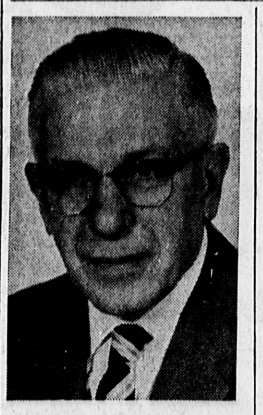

O. R. TRUEBLOOD
. . . semi-retired

HARLAN WARD
. . . new manager

McMahan Furniture Names Ward as New Local Manager

Jobs were exchanged this month at McMahan Furniture at 1306 Sartori in Torrance when Harlan Ward was named store manager to replace O. R. Trueblood, who has held this post for 10 years.

Trueblood, who was president of the Torrance Chamber of Commerce in 1958, plans to keep his contacts with friends and customers and sell from the floor, but will work shorter hours and be relieved from management details.

Furniture merchandising is not new to Ward. He has been with McMahan for four years and was formerly at the Vista store. His experience in the furniture business rounds out 10 years.

Business will be conducted under existing policies, Ward said, and added that the newly remodeled Torrance store, to which 3000 square feet of floor space has been added, will continue to remain open until 8 each evening allowing customers extra time to shop from their complete line of name brands of merchandise. Ward stressed McMahan's policy of carrying their own credit accounts.

Cub Scout Pack 310C

William Hunker announced the Cub Scout Pack 310C activity for April will be a tour of the Aircraft Carrier "Hornet" which will be at the dock in the L. A. Harbor. Cubs will meet at the Lincoln Elementary School at 21:45 p.m. Sunday April 24.

Cubs without parents will need consent slips giving permission to go with the unit.

Uniforms will be the dress for the day.

Easter's Finest ...from Safeway

We Will Be CLOSED EASTER SUNDAY April 17th Shop early for the Holiday

POUND 98¢

USDA CHOICE

Best For Quality! Best For Flavor! Best Trim Value!

USDA CHOICE **Boneless Top Sirloin** Buy 'Em Extra-Thick One Steak Serves Several!—Lb. $1.39

USDA CHOICE **T-Bone Steaks** Also CLUB STEAKS... Famous Safeway Trim!—Lb. $1.19

USDA CHOICE **New York Steaks** Boneless, Safeway's Famous Waste-Free Trim!—Lb. $1.89

USDA CHOICE **Tenderloin Steaks** Boneless (Fillet Mignon) Buttery Tender!—Lb. $1.98

Safeway's Own **Beef Rib Steaks**
- U.S.D.A. Choice Beef
- Properly Aged
- Properly Trimmed
- Safeway Guaranteed

lb. 89¢

New Crop—Grade A **Young Hen Turkeys**
Fresh Frozen Small Size U.S.D.A. Inspected and Graded
lb. 55¢

SIRLOIN STEAKS (Bone In)
Only The Best! All Select Steaks, No Pin-Bone Cuts . . .

Sliced Pineapple	Lalani (4 slices each can)	5 14½-oz. cans	$1.00
Cranberry Sauce	Ocean Spray Strained or Whole	2 16-oz. cans	39¢
Pear Halves	Highway Full Flavor	3 29-oz. cans	85¢
Zippy Gherkins	Tiny Sweet Cocktail Size	22-oz. jar	59¢
Jell-well Gelatins	Eight Flavors	4 3-oz. pkgs.	29¢
Cake Mixes	Pillsbury—Pineapple, Chocolate, White, Yellow, or Orange	3 18-oz. pkgs.	$1.00
Cottage Cheese	Lucerne Creamy or Farmer quart ctn. 45c	pint carton	23¢
Spreckles Sugar	Golden Brown Dark Brown or Powdered	2 1-lb. pkgs.	25¢
Scotkins Napkins	Dinner Size	2 pkgs. of 50	49¢
Shady Lane Butter	1st Quality Grade A	1-lb. ctn.	69¢
Bel-air Apple Pie	Premium Quality Frozen—Full 8-inch	24-oz. size	39¢
Reynolds Wrap	Aluminum Foil	12"x25' roll	29¢
Chunk Tuna	Tuna Time Light Meat	4 6½-oz. cans	$1.00

We Give BLUE CHIP STAMPS

Additional Meat Buys!

Fully Cooked Hams	Dubuque Boneless 4 to 6-lb. Piece	lb.	89¢
Jake Danish Hams	Ready to Eat	2-lb. can	$2.29
Pork Shoulder Roast	Farmer John Fresh	lb.	39¢
Farmer John Bacon	Fresh Sliced	1-lb. pkg.	59¢
Fresh Selected Oysters		12-oz. jar	59¢

Dubuque Brand **Canned Hams** Fully Cooked Ready to Eat (Save $1.00 a can) 5-lb. can $3.98

Meat Slicers Stainless Steel Regular 99c each 77¢

At Safeway... Low, Low Prices plus Blue Chip Stamps

Check These Values

Large Walnuts	Diamond Red Label	1-lb. bag	45¢
French's Salad Mustard		6-oz. jar	12¢
Tea Timer Crackers	Snack Type	1-lb. pkg.	33¢
Spiced Peaches	Hemet Whole	30-oz. can	23¢
Crabapples	Rustic Whole Spiced	16-oz. can	29¢
Canned Yams	Dixie Dandy	51-oz. can	59¢
Mushrooms	Erland's Stems & Pieces	2 2-oz. cans	29¢
Pitted Olives	Town House Large	7-oz. can	37¢
Stuffed Olives	Empress Manzanilla	3-oz. btl.	29¢
Maraschino Cherries	Empress Red	4-oz. btl.	19¢
Whole Cloves	Crown Colony	1⅛-oz. can	21¢
Imitation Vanilla	Westag Brand	4-oz. btl.	15¢
Toilet Tissue	Soft Weve Incl. 2c off label pack	2 roll pack	27¢
Yuban Coffee	Regular or Drip	1-lb. can	79¢
Angel Food Cake Mix	Betty Crocker	16-oz. pkg.	57¢
Marshmallows	Fluff-iest plio pack	1-lb. bag	29¢
Swiss Cheese	Dutch Mill Chunk Big Eye Mild	lb.	79¢
Sharp Cheese	Safeway Cheddar Stick or Chunk	lb.	79¢

Grade AA Large Eggs
Cream O' the Crop
Finest eggs you can buy or they don't cost you a cent—Safeway Guarantees them! Ideal for Easter egg dyeing!
carton of one dozen 39¢

Medium Size Eggs	Cream o' the Crop Grade "AA"	2 1-doz. ctns.	75¢
Paas Easter Egg Dye	Reg. size	19¢	Deluxe size 49¢
Food Coloring Kit	Crown Colony	4-btl. pkg.	25¢

Special! **Dress-Me Dolls** 10½", jointed arms, legs and body. Beautiful rooted saran hair. each $1.00 $2.98 Value. *Extra—Extra* **Doll Dresses** Fit most 10½" dolls 3 for $1.00 *While They Last* Available at Larger Stores

New! Frozen Pepperidge Pasteries

Turnovers	Apple, Raspberry or Blueberry	11-oz. size	69¢
Cherry Rolls	Quality Pastry	11-oz. size	69¢
Apple Dumplings	Frozen Goodness	11-oz. size	69¢

Roxbury Easter Candies

Marshmallow Pets		10½-oz. pkg.	29¢
Speckled Bird Eggs		14-oz. pkg.	29¢
Jelly Eggs		14-oz. pkg.	29¢
Marshmallow Eggs		12-oz. pkg.	29¢
Marshmallow Bunnies		5-oz. pkg.	29¢
Marshmallow Eggs		1-doz. ctn.	39¢
Cream Eggs	Chocolate Foil Wrap	7-oz. pkg.	39¢

FROZEN FOODS Mix or Match
Strawberries — Bel-air Sliced 10-oz. Pkg.
Raspberries — Lynden Red 10-oz. Pkg.
Broccoli Spears — Bel-air 10-oz. Pkg.
Brussels Sprouts — Bel-air 8-oz. Pkg.
4 for $1

Bel-air Grape Juice	Concentrated Just add water	6 6-oz. cans	$1.00
Rose Royal Cheese Cake		11-oz. size	49¢
Morton's Macaroni Dinner	With Cheese	8-oz. size	25¢

Curtsy Fresh Custard **Angel Food Cake** The Quality that you demand at the Price you'll like! 12-oz. Ring 35¢

Additional Bakery Buys!

Brown 'n' Serve Rolls		pkg. of 12	31¢
Fresh Bread	Mrs. Wright's Butter & Egg	15-oz. loaf	25¢
Skylark Pan Rolls		pkg. of 12	20¢
Coffee Cake	Curtsy Almond Crunch	12-oz. size	35¢

Fresh Pineapple Large Size, Hawaiian Grown, Sun Ripened For Your Fresh Fruit Salad each 39¢

Golden Yams	Plump With goodness	2 lbs.	29¢
Pascal Celery	Large Size Utah Type	2 for	25¢
Fresh Carrots	Tender-Sweet Tops Off	4 lbs.	25¢
New Potatoes	Kern County Long Whites	4 lbs.	29¢
Artichoke Hearts	Marinated Top Quality	3 6-oz. jars	$1.00
Romaine Lettuce	Home Grown Spring Crop	2 for	25¢

Mix 'Em As You Wish Your Choice 7 for $1

Whole Beets	Town House	16-oz. Can
Golden Corn	Highway	12-oz. Can
Applesauce	Highway	16-oz. Can
Fruit Cocktail	Town House	8½-oz. Can

PRICES EFECTIVE Thurs. thru Sat., April 14, 15, 16, 1960

SAFEWAY

Blue Chip Stamps given with each purchase except fluid milk products, cigarettes, tobacco or alcoholic beverages. Applicable taxes collected. Subject to stock on hand. We reserve right to limit and not sell to other merchants.

Easter Lilies While Supplies Last! Up to 5 Blooms plant $1.79 (6 Blooms or over, per plant $1.99)

2155 PACIFIC CST. HWY., LOMITA • CARSON at WESTERN, TORRANCE

SENIOR CITIZENS
Hermosa Biltmore Hotel
AND APARTMENTS--
WELCOMES YOU AS A PERMANENT GUEST
OUR SERVICES INCLUDE
- ELEVATOR • POOL
- COFFEE SHOP • 24 HOUR SWITCHBOARD
- HEALTH STUDIO • PLANNED OUTINGS
- MAID SERVICE • UTILITIES PAID
- PLEASURE CLUB • MOVIES • CANASTA
- POT LUCKS • BRIDGE • BINGO

REASONABLE RATES $60.00 UP.

1402 STRAND, HERMOSA BEACH
FR 2-7448