MRS. McNEIL HEADS NEW LEAGUE UNIT

Mrs. Thomas F. McNeil of Torrance was elected president of the newly organized unit of the Marionist League, whose members are parents, relatives and friends of priests.

The meeting to organize the new chapter, which gives spiritual and temporal assistance to the society of Mary, was held at the Junipero Serra High School last Sunday.

The next meeting of the new group will be held at Chaminade High School in Los Angeles in July.

PIANOS
NEW and USED
BALDWIN
RENT or BUY
FICHT PIANO CO.
SPINETS — GRANDS
ORGANS
611 S. Gaffey St., San Pedro
TErminal 2-6001

CARNIVAL TIME . . . The merry-go-round, swing rides and boat rides will furnish amusement for all ages tomorrow when the local YWCA stages a giant carnival. Hours are from 3 p.m. until 10 p.m. There will also be a picnic supper at 4:30 p.m. Proceeds go to the improvement fund.

OREGON TRIP

Mr. and Mrs. Minot Rugg have returned from a week's visit with their daughter, Mrs. Sally Land and family in Cave City Junction. They were accompanied on the trip by Mrs. Rugg's sister, Mrs. Clyde Bodley of San Luis Obispo.

BIG YWCA CARNIVAL SET FOR TOMORROW

Tomorrow is the big day for the local YWCA when it stages its mammoth carnival to raise funds for the building improvement and support of the National and World YWCA

There will be rides, booths, games of skill and many surprise events. The Tinkertown Triple Treat unit consisting of a merry-go-round, swing ride and boat ride will provide amusement for all ages. At least 40 children can ride at one time to music accompaniment. A picnic supper will be served from 4:30 p.m. on. All 14 Y-Teen clubs and the committee on Administration of the local YWCA are working on the project.

Mrs. Gene Partsch is chairman of the event assisted by Mmes. T. Westfall, G. Van Deventer, W. Speck, T. Watson, M. Pagac, H. Tillim, F. Clutter, R. Sandstrom, J. Mosley, and Miss Pauline Greer.

Torrance families are invited to join in the fun.

TOP O' THE MORNIN' By Milk-Maid

FIT AS A FIDDLE!

Keep your budget fit as a fiddle, too, by saving on DAIRY PRODUCTS at PALOS VERDES VIEW DAIRY.

"CASH 'N' CARRY" SPECIAL
PASTEURIZED—HOMOGENIZED
MILK 19¢ Qt.

Palos Verdes View DAIRY
"YOUR DRIVE-IN DAIRY" CASH-CARRY-SAVE
22845 HAWTHORNE BLVD. PHONE FR-5-8615
TORRANCE

Artists Will Display Work At Reception Next Sunday

First in a series of art exhibits at the Torrance Woman's Club, 1422 Engracia Ave., Torrance, opens Sunday, May 18, 2 to 5 p.m., co-sponsored by the Torrance Woman's Club, and the Torrance Art Group.

Vicki Feldon, who will exhibit a group of paintings and prints, founded the Torrance Art Group in January, 1956, and served as its first president. She is currently serving as Community Relations Chairman for the group, and as its representative to the Torrance Coordinating Council. A native New Yorker, Mrs. Feldon received her art training at the Cooper Union Art Institute, New York City. Her work has been exhibited in shows in Akron, Ohio, New York City, and in Torrance. Mrs. Feldon is a member of the Torrance Art Group, South Bay Community Art Assn., Los Angeles County Museum Assn., Temple Menorah Sisterhood.

David Baeza, will show ceramic pieces. He received his training at the Los Angeles County Art Institute, and El Camino College. Mr. Baeza has consulted frequently with the well-known potter, Peter Volkus, about his own work. At present, the artist is busily engaged in building his own home which he designed. It is an experimental house using steel beam construction and large open areas of glass, contrasted with block walls.

Mr. Baeza's ceramics can best be described as bold, and colorful, usually large in size. Through the use of glazes and surface textures, and varied shapes, it is remarkable the variety the artist has shown in just the basic shape of a bowl or vase.

During the opening reception, Annette Robinson will give a short program of piano selections. Mrs. Robinson is a graduate of the University of Wisconsin, and has studied music with John Carre, noted American composer and pianist. She will play several of his work. At present she is teaching piano in the South Bay area, and continuing her music studies with Mrs. Collette Nance. Mrs. Robinson is co-chairman of the music interest group of Temple Menorah Sisterhood.

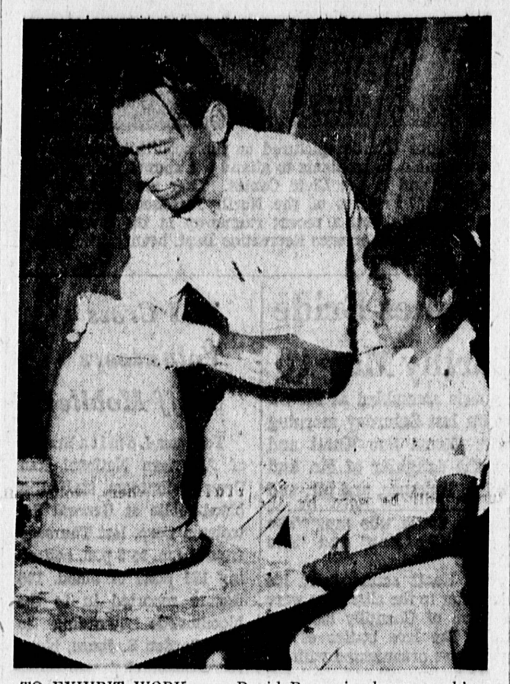

TO EXHIBIT WORK . . . David Beaza is shown working at his potter's wheel where he makes outstanding ceramics. Looking on is his daughter, Rachael. The artist's work will be exhibited along with paintings by Vickie Feldon at the Woman's clubhouse next Sunday afternoon.

Mrs. Park Montague, Woman's Club, Mrs. A. W. Fairchild, Torrance Art Group, hospitality chairmen for their respective organizations, have charge of the opening reception.

Other artists will participate in this series of exhibits at the Woman's Club, and their names will be announced at a later date.

B&PW Club Begins Year With Dinner-Meet Monday

First dinner-meeting of the new year for the Torrance Business and Professional Women's Club will be held Monday evening, May 19, at the Marineland Restaurant. Hostesses for this affair are the new officers of the club. They are Mmes. Ruth Shrum, president; Maxine Hahn, Pearl Jacobs, Rose Craig, Eveline Palmer, Alyeene Moore and Miss Hilda Munroe.

A social hour will be held from 6:30 p.m. to 7:30 p.m. with dinner at 7:30.

A feature of the evening will be a handwriting analyst. At the club's first business meeting of the new year, the guest speaker was Frederick J. Pymm of Braile Institute for the Blind. He discussed the services of the institute which is supported by philanthropic contributions.

On May 24, a Sierra Mar district meeting will be held at the Lafayette in Long Beach. Attending will be Mmes. Ruth Shrum, Virginia Beck, Maxine Hahn, Pearl Jacobs, Pearl Good, Muriel Whiting and Miss Hilda Munroe.

A charter party for the newly-organized Lawndale B&PW Club is slated for May 24 at 7:30 p.m. at the Plush Horse. Mrs. Shrum is taking reservations for this event.

Winners Are Announced

In the Royal Neighbors' Baby contest held at the Civic Auditorium on April 30, Sheryl Harper, three and half year old daughter of Mr. and Mrs. Eugene Harper, 1631 215th St., was chosen as "Miss Victory." She was also a first place winner in the beauty division.

David Lee Ruegge, son of Mr. and Mrs. Clifford Ruegge, 2611 W. 157th St., tied for the "Master Victory" title. He was also a first place winner in the beauty contest and the Senior A King. Young David was also given a 100 per cent health record.

Also sharing the "Master Victory" title was David Dupras, 17033 W. Wilkie. He is the son of Mr. and Mrs. Ernest Dupras This handsome young man was also given a 100 per cent health record.

RUMMAGE SALE

Ladies Auxiliary of the Full Gospel Church, 21818 Delores St., will stage a rummage sale May 28 from 8 a.m. to 4 p.m. at the House of Rummage, 12th and Pacific, San Pedro. Anyone wishing to donate rummage may call Mrs. Nellie White, 25719 Bellporte, Harbor City.

Names New Officer Panel

Los Colinas Garden Club elected new officers at its meeting held last week at the home of Mrs. Ken Roberts, 5002 Paseo de Pablo. Elected were Mrs. William Doty, president; Mrs. William Pettipiece, first vice president; Mrs. Bill Burk, second vice president; Mrs. Owen O'Brien, recording secretary; Mrs. Otto Ledford, corresponding secretary; and Mrs. Ray Hogan, treasurer.

These new officers will be installed at a luncheon meeting June 16 at La Venta Inn.

Mrs. Frederyc Darby, member of Los Angeles Garden Club was elected district treasurer at the district meeting held at the Elks Club in Redondo.

TALKING IT OVER . . . Officers of the Business and Professional Woman's Club will be hostesses Monday evening at the club's first dinner meeting of the year at Marineland. Making plans (from left) are Virginia Beck, district recording secretary, standing in for Alyeene Moore, auditor; Hilda Munroe, treasurer, and Maxine Hahn, program coordinator.

Spring Festival' Set For May 17 by Women of Moose

"Carnival" will be the theme for the annual Torrance Women of the Moose "Spring Festival" to be held on Saturday, May 17, at the Moose Lodge Hall, 1744 W. Carson, starting at noon.

All proceeds of the benefit bazaar will aid the Women of the Moose in maintaining facilities at the famous Child City of Mooseheart where 1000 boys and girls who have lost one or both parents are finding "the finest substitute for a happy home and loving parents yet devised by man."

Mrs. Edna Harbison, senior regent of the Torrance chapter, has announced that dart game, grab bag, baked goods, needlecraft, hot dogs and hamburgers and other typical carnival booths will be featured at the Moose bazaar. The senior regent will be assisted by Mmes. Joseph Piatt, Carter Dow, Charles Britt, Edward Chaney, Lulu Solomon, Pauline Columbus, Leona Shiffer, Douglas Dixon, George Clay, Edward Peacock, James Baudin, James Evans and Mrs. James McCune.

The "Spring Festival" will close Saturday night with a cocktail party followed by a dance starting at 9 p.m.

...Ann Landers

Continued from Page 9)

is that since he isn't contributing to your husband's support, this is not his problem. People who stick their noses into the personal affairs of others and pour on the unwanted advice should be told off.

You're making a contribution toward your husband's (and your own) future when you work so he can go to school. But you aren't "supporting him." You're in the harness pulling your share of the load. Many a man could never have brought home a sheepskin if his wife hadn't brought home the bacon.

* * *

Dear Ann: I'm a widow who was happily married for 36 years. My husband was a wonderful man who had the love and respect of everyone who knew him. When he passed away two years ago I didn't think life would be worth living. My children and friends have been very kind and the sun is beginning to shine through the clouds.

A very fine widower has taken an interest in me and my friends say he'd propose marriage if I would encourage him a little. I realize I've been distant because of the memory of my husband makes me feel "unfaithful."

My children say I am wrong, but how do I get over these feelings?—Not So Merry Widow.

If you had 36 happy years of married life then so did your husband. He's gone now and there's nothing you can do for him. If he was as wonderful as you say, he'd want you to have some happiness in your remaing years. Life is for the living. If you're interested in the widower let him know it before he gives up.

* * *

Are your parents too strict? You can benefit from the experiences of thousands of teenagers if you read ANN LANDERS' new booklet, "How To Live With Your Parents," enclosing with your request 20 cents in coin and a large, self-addressed, stamped envelope.

(Ann Landers will be glad to help you with your problems. Send them to her in care of the Herald and enclose a stamped self-addressed envelope.)

(C) 1958, Field Enterprises, Inc.

INSTRUCTOR WILL SPEAK ON DANCING

"Dancing for Fun and Graceful Living" will be the subject of a talk by Mrs. Yvonne Boynton, dance instructor, at the meeting of the Torrance Y-Wives, May 21, at 10:30 a.m. She will demonstrate basic steps and have the members practice them.

Mrs. Glaedys Nauman will present rythmic exercises at 9:30 a.m.

All women in the community are invited to attend. Membership in the YWCA is the only requirement. A nursery is provided.

OPEN SUNDAYS 10 A.M. 'TIL 2 P.M.

to help you get started on your spring painting projects...

FOR A LIMITED TIME ONLY!

1 quart FREE

with the purchase of every gallon of

GELVATEX

BOLD TOUCH
FIRST EDITION COLORS
...for inside or outside use!

1424 MARCELINA AVENUE
FA 8-5907

mary's COLOR BAR

(Across from the Post Office)

WE GIVE AND REDEEM DOWNTOWN TORRANCE TRADE STAMPS

T-V SERVICE CALLS $2.50

2 YEAR WARRANTY!
NEW PICTURE TUBES
16" - 17" - 19" - 21"
$32.95 INSTALLED
Terms as Low as $5 Monthly
DEPENDABLE TV
16523 S.Western — Gardena
Phone DA 3-6780

You'll be Pleasantly Surprised to Find the Difference SPECIALIZATION MAKES!

It's A Woman's World . . . Yet
Where to go for My Permanent Wave?
is Every Woman's Problem! !

T.H.

This is the Age of the Specialist and since that's what we are, we offer a unique answer to your Hair Problem!
Enjoy the SKILLED HANDS of Especially-Trained Permanent Wavers!

WITH OR WITHOUT APPOINTMENT

SPRING SPECIALS

Reg. $10 Perma Care	Reg. $15 Perma Care	Reg. $20 Lanolin
Incl. Shamp. Cut & Set Comp. $7.95	Incl. Shamp. Cut & Set Comp. $9.95	Incl. Shamp. Cut & Set Comp. $11.95

You go to a Specialist for your eyes . . . your teeth . . .
WHY NOT YOUR HAIR?

Budget Cold Wave $4.95 incl. shampoo, Cut & Set complete

Crowning Glory
PERMANENT WAVE SHOPS
TORRANCE 1115 Sartori Ave. FA 8-9930
INGLEWOOD 207 N. Market OR 1-9480

OPEN DAY AND NIGHT

PLEASE PRESENT THIS AD FOR SPECIALS

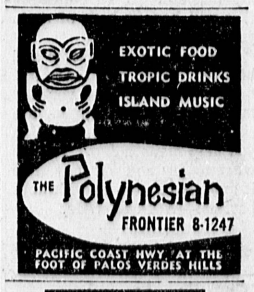

EXOTIC FOOD
TROPIC DRINKS
ISLAND MUSIC
THE Polynesian
FRONTIER 8-1247
PACIFIC COAST HWY. AT THE FOOT OF PALOS VERDES HILLS

Taller Girl SHOP
Tall • Tall • Tall • Tall
APPAREL FOR TALL and LONGER WAISTED WOMEN
SIZES 10-20
Open Friday Nites 'til 9 P.M.
INGLEWOOD 333 S. Market—OR 8-2053
HUNTINGTON PARK 2510 E. Gage—LU 1-6417
LONG BEACH 350 American HE 6-1690
• Tall • Tall • Tall • Tall •

For Extra-Special Occasions
FORMALS and BRIDAL GOWNS
Bridesmaid and After-Five Dresses
Accessories

SPECIAL ATTENTION TO ORGANIZATIONAL GROUPS
Use Our Convenient Layaway
Audrey's
BRIDAL AISLE
Open Monday & Friday Eves. till 9. Other Eves. by Appointment
415 AMERICAN AVE., LONG BEACH • PHONE HE. 7-5330
Free Park & Shop