STADIUM
1653 Gravens FAirfax 8-6371
SUN—MON—TUES
Elvis Presley in
"LOVING YOU"
in Vistavision and Color
—AND—
Lex Barker — Joan Taylor
"WAR DRUMS"

EARLY MATURITY

The rabbit matures at six months and frequently bears as many as four litters within the span of a single year.

Yes, We'll Be Honest!
There is no substitute for honest prices, honest guarantee and honest technicians!
SAV-MOR TV CO. FA 8-6110

WHEN IT'S TIME TO MOVE
LOCAL OR LONG DISTANCE — It's Time to See . . .
TORRANCE MAYFLOWER
"THE BEST OF CARE ••• LESS TIME ••• NO WEAR"
TORRANCE VAN & STORAGE CO.
(Exclusive Local Agent for Aero Mayflower Transit Co.)
21809 S. WESTERN AVE. — Call FA 8-7021
"Home of the individual vault storage"

Welton Given Award for Missile Package Design

Harper R. Welton, 3220 Palos Verdes Dr. N., Palos Verdes Estates, Northrop packaging engineering supervisor, has received national recognition for design of a reusable container for the U. S. Army's new Hawk guided missile.

Welton's design took first prize in the 1957 national packaging design competition sponsored by the Society of Industrial Packaging and Materials Handling Engineers and held at the organization's annual meeting in Atlantic City, N. J.

Northrop Produced

The Hawk missile airframe is being produced by the Northrop Division of Northrop Aircraft, Inc., under subcontract to the Raytheon Manufacturing Co.

Welton's award-winning package is a reusable steel, tactical container for the Hawk. It is used to protect the missile from corrosion and damage due to shock and vibration during shipment from factory to operational units.

The container design incorporates many unique features such as the use of standard, Arctic-type truck tires to protect the missile from normal handling conditions.

GUIDED MESSAGE . . . Placing his autograph on a NIKE at Red Canyon is Mayor Albert Isen (center). To the left is Brig. Gen. Willis A. Perry, commanding general of the 47th AAA Brigade, while HERALD publisher King Williams looks on at the right. Williams and Isen flew to Red Canyon this week to witness demonstrations of the NIKE in action. (Photo by PFC Koeing)

VON'S
It's CLEAN-UP Time for the Holidays Ahead!
All Von's Markets carry a complete line of Soaps, Detergent, and Household Supplies for all your Cleaning Needs!
BROOMS*
RED BIRD
ALL STRAW
TRIPLE STITCHED
59¢
at Vons you save MONEY!
SCOTT — ASSORTED COLORS
Paper Towels 2 150 Ct. Roll 29¢
GOODWIN'S
Ammonia Pint Bottle 9¢
EASTERN CORN FED PORK
FRESH Spare Ribs
SMALL SIZE
LEAN AND MEATY 43¢ lb.
U.S.D.A. CHOICE YOUNG STEER BEEF
BONELESS BRISKET
CORNED BEEF
TRIMMED WASTE FREE 49¢ lb.
BONELESS
BEEF STEW 63¢ lb.
MORRELL'S PRIDE
SLICED BACON
EASTERN SUGAR CURED HICKORY SMOKED 1-LB. PACKAGE 55¢ lb.
BEEF LIVER
SLICED FRESH—TRY IT WITH BACON OR ONIONS 45¢ lb.
PURE LARD
CUDAHY'S REX EXTRA GOOD FOR PIES 1-LB. CTN. 19¢ lb.
FILLET DE SOLE 65¢ lb.
SLICED HALIBUT 49¢ lb.
SPIC 'N SPAN
PROCTOR & GAMBLE'S LG. PKG. 19¢
WHITE KING "D"
POWDERED DETERGENT GT. PKG. 59¢
GLASS WAX
GOLD SEAL PINT CAN 39¢
BRILLO PADS
FOR TOUGH CLEANING JOBS 3 PAD PKG. 7¢
ADDED MEAT DEPT. SPECIALS!
LAMB SALE
SHOULDER ROAST ..... 37¢ lb
—LAMB CHOPS—
ROUND BONE SHOULDER 79¢ lb
BLADE or 7-BONE 69¢ lb
—TO BAKE OR BRAISE—
Lamb Breasts ... 11¢ lb
Lamb Shanks .... 35¢ lb
CANADIAN McINTOSH
APPLES
ONE OF THE BEST ALL PURPOSE APPLES 3 Lbs. 25¢
RED EMPEROR – BUNCHES OF JUICY FLAVOR
GRAPES 2 Lbs. 15¢
LIQUID BLEACH PUREX ½ GAL. BOTTLE 19¢
Special Offer to Von's Customers
BABY DOLLS
A lovable Toy for Any Little Girl
• 23 Inches Tall
• Washable Latex Body
• Soft Vinyl Head
• Sleeping Eyes
• Curly Rooted Hair
• Beautifully Dressed
$3.69
$8.69 VALUE SAVE $5.00
Buy Now for Xmas
DELICATESSEN TREATS
FARMER JOHN'S — FRESH
Liverwurst 39¢ lb.
VON'S OWN DELICIOUS PINEAPPLE & COTTAGE CHEESE SALAD
14-OZ. PLASTIC MOLD 35¢
BALLARD'S OVEN READY BISCUITS
2 CANS OF 10 27¢
VON'S
PRICES EFFECTIVE MON., TUES., WED., NOV. 18, 19, 20
SALES TAX ADDED TO TAXABLE ITEMS
LOS ANGELES
* 1027 W. Manchester-Vermont
* 5059 S. Vermont at 21st St.
* 8657 S. Western at Manchester
* 3644 W. Santa Barbara-Crenshaw
* 1300 W. Pico at Valencia
* 10750 W. Pico at Westwood
* 1070 S. Fairfax at Olympic
* 1030 S. Crenshaw at Olympic
* 530 S. Alvarado at 9th St.
* 530 S. Figueroa at Avalon
* 2667 W. Third at Kenmore
WESTCHESTER
* 6721 La Tijera at Centinela
* 6419 W. 80th St. at Emerson
LAKEWOOD
* 5208 Woodruff at Carson
* 1260 W. Redondo Beach Blvd. at Normandie
DOWNEY
* 10001 Paramount at Florence
BELL
* 5607 S. Atlantic at Gage Ave
SHERMAN OAKS
* 13232 Riverside Dr. at Fulton
PACOIMA
* 9011 Woodman at Osborne
NORTH LONG BEACH
* 4450 Atlantic Ave. at San Antonio
GARDENA
WHITTIER
* Whittier Blvd. at Santa Gertrudes
LYNWOOD
* 11471 Long Beach Blvd.
MONTEREY PARK
* 2100 Atlantic Blvd.-Brooklyn
BELL GARDENS
* 5327 Sheridan Way at Florence
SANTA MONICA
* 1365 Wilshire Blvd.-14th St.
VAN NUYS
* 5655 N. Van Nuys Blvd. at Vanowen
GARDEN GROVE
* 11151 Brookhurst Ave. at Chapman
*WE RESERVE THE RIGHT TO LIMIT QUANTITIES
1260 W. REDONDO BEACH BLVD. — GARDENA

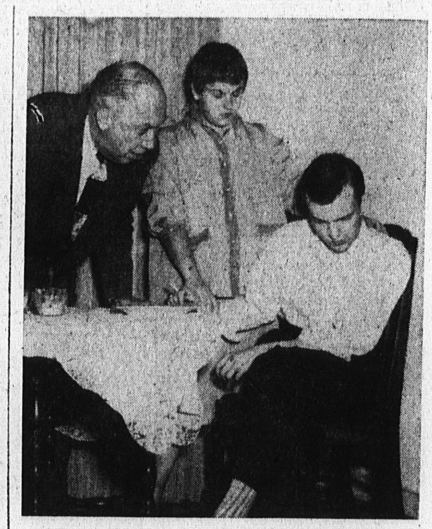

A HATFUL OF RAIN . . . A plea for understanding which ends in a family quarrel is climaxed in this dramatic scene from the San Pedro Theatre Arts production of the controversial "A Hatful of Rain." The 3-act play opened Friday for two week ends at the Pacific Playhouse, 501 S. Cabrillo Ave., San Pedro. Starring in the production to run Nov. 17, 22, 23, 24 are (left to right) Jim Flynn of Redondo as Polo, Walter Buck of Miraleste as Father Pope; Sylvia Budd of Long Beach as Celia; and Ron Hogue as John. Tickets are available at the door.

Scout Trails

Cub Scout Pack 966-C

Cub Scout Pack 966-C, sponsored by the Meadow Park School PTA, appointed their new officers for the coming year.

Cub Scoutmaster, Merle Murphy; assistant, Frank Sciarotta; secretary-treasurer, Bob Scott, and assistant, Russell Dennison; advancement chairman, Chuck James; activities chairmen, Bob Williams and Don Davies; committee chairmen, George Schindler, Bill Taylor and Walt Withrow; public relations and registration chairmen, Swede Westerland and Joe Conrad.

Webelos' den chiefs are Al Knoop and Walt Marshall. Den mothers are Mary Baylow, Carol Hedrick, Elaine Howard, Jenny James, Polly Kemp, Glory Kimberling, Hazel Schindler and Mary Smith.

The Cub Pack, which consists of 54 Cubs and Webelos, has eight dens.

Brownie Troop 256

Ten members of Brownie Troop 256 visited Hollywood Monday where they saw Cinerama's "Seven Wonders of the World."

Making the trip were Brownies Diane Darby, Alice Dennis, Nancy Fisher, Connie Howard, Claudia Hoyt, Nancy Ruby, Susan Strater, Roxanne Werden, Sheridan Wilson, and Louise Zoeleler.

Accompanying the girls were Mrs. Miriam Darby, Mrs. Katy Zoeller, and Mrs. Beula Dennis.

Boy Scout Troop 728

Twenty-three members Boy Scout Troop 728 atten the recent Harbor Dis Camporee in Peck Park, Pedro.

Seven meets were hel Explorers at Ft. MacAr with Ken Smith, Pat and Derouin, Don Baker, and nis Albright taking part.

Don Baker and Dennis bright received Order of Arrow awards on Saturda ning at special ceremon tended by many par Scoutmaster Herman Bod and four other Scouts fro troop previously had won coveted award. The grou sponsored by the Fern-Gr wood PTA.

SWEAT GLANDS

The skin of an average adu contains about three millio sweat glands.

Prompt Efficient Courteous
ESCROW SERVICE
Arrow Escrow Co.
1620 CRAVENS AVE. — TORRANCE
PHONE FA 8-3662
Approved to handle Cal Vet loans
Joe Mongini, President