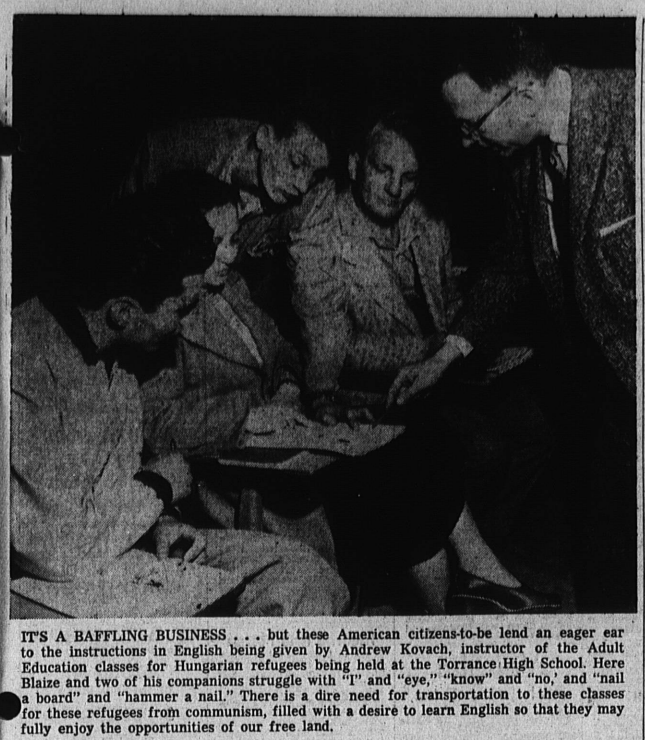

IT'S A BAFFLING BUSINESS . . . but these American citizens-to-be lend an eager ear to the instructions in English being given by Andrew Kovach, instructor of the Adult Education classes for Hungarian refugees being held at the Torrance High School. Here Blaize and two of his companions struggle with "I" and "eye," "know" and "no,' and "nail a board" and "hammer a nail." There is a dire need for transportation to these classes for these refugees from communism, filled with a desire to learn English so that they may fully enjoy the opportunities of our free land.

Hungarian Refugee's Plight is Mingled Emotions . . . Heartbreak . . . and Happiness

By ELEANOR B. GILBERT

It was a letter—one looked forward to with eagerness yet with a certain amount of apprehension—that pointed up another of life's ironies for Balazs (or Blaize), a slender, 19-year-old, blue-eyed Hungarian patriot, newly arrived in this country. He came, appropriately enough, on Lincoln's birthday.

The letter was from home. He didn't have to wonder any more about his two best friends, teen-age brothers, and what had happened to them. Now he knew.

It was a quick trial—less than 48 hours from arrest, trial to execution—by hanging. The crime? The AVO's, Russian secret police, had found arms and ammunition in another Hungarian home. The news was not unexpected. But who can describe the feelings of Blaize, who had managed to fight, escape into Austria during the negotiations, return to fight again when the Russians went back on their word, then rescape. Now he was here, safe, in the United States, the magical name. Equivalent of "heaven" to many all over the world.

Blaize is one of hundreds of Hungarians who have gained refuge in this country. They find their words inadequate to express their feelings, their gratitude and their hopes for a new life. Hearts are full and minds and bodies are eager to get on with the wonderful opportunity to become Americans. The dream is bright, but heartbreakingly fulfillment is not so easy.

The greatest hurdle for most of our newcomers is "English," the spoken and written word. Without it they cannot get jobs in the fields in which they are highly skilled.

Torrance Unified School district Adult Education program has taken one of the first steps. An English-speaking class for Hungarians is now in its fourth week at the local high school.

The classes meet every Tuesday and Thursday evening, 6:30 to 9 p.m. Andrew Kovach, who teaches 5th and 6th grades at Anza School is the instructor.

Transportation is vitally needed to these classes. A few Torrance and Gardena residents have tried to make transportation available but attendance is sporadic since transportation is such a critical problem for these students who are filled with a burning desire to learn English so that they who lived with communism and saw others die because of it can tell Americans what it is really like. They too must know English to be able to hold jobs and understand our American way.

Acting as translator, Floyd Bero, of Gardena, relates that the one observation made by all the refugees with whom he's spoken is that "everyone owns a car." In Hungary only selected top communists owned automobiles. Owning an automobile takes an added significance for the escapees when considered in this light.

They are impressed with the respect and affection Americans feel toward their elected officials, particularly the high regard in which President Eisenhower is held. Heads of their government in Hungary were feared and loathed.

Blaize gave an example of the contrast in Hungary. If a Russian policeman or soldier want someone's wrist watch, overcoat or anything else the simplest and usual way of getting it is to shoot the individual owning it.

Another privilege enjoyed by the escapees in America is the opportunity to go to church. Where work does not interfere and transportation is available to those in outlying areas, the new emigrees faithfully attend the church of their choice. They believe that one reason the United States is so prosperous is that religious faith is strong and the people attend church. They enjoy music here. In Hungary only propaganda was heard on radio free of charge.

For many years the churches in Hungary were closed. Even when the Russians relented a little and opened the churches, people were afraid to go because of fear of being reported and persecuted by the AVO.

Bero tells of a humorous incident which took place when he took Blaize to a supermarket. They were looking for bread. Bero tossed Blaize a loaf of bread. "When Blaize saw the label "Russian Rye" he dropped it like a hot potato. Said Bero, "I wouldn't eat it even if it was good bread," Blaize declared indignantly. Usually a serious boy after all his experiences, he still retains his sense of humor on suitable occasions.

One highlight for Blaize was getting to shake hands with Vice President Richard Nixon in Austria. Blaize hopes to get to meet him again in California.

Highly skilled as a machinist, Blaize looks forward to the day when he can obtain work in his own field. Meanwhile he is grateful to his present employer where he helps assemble hot water heaters.

In no way wanting in courage or initiative, all the new Americans-to-be want is the opportunity to learn and become part of the United States, making their contribution to society, according to Harvey Chapman, Gardena city councilman, who is also one of the local sponsors.

Other students in Kovach's class, for the safety of their families still in Hungary can be known only by their first names: there are Steve, Gabriel, John M., Stephen, George, Rose, John S., John K., Louis, Leslie, Peter S., Lazlo, Antol and Piroska who are husband and wife, Michael and Bela. An admiring American public bids them welcome and success.

STONE & MYERS Mortuary

1221 ENGRACIA AVE. PHONE 8-1212

IOWA GUESTS

Mr. and Mrs. Fred Clemmons of Clemons, Iowa left Thursday for their home after spending two weeks here with Mr. Clemons' sister, Mrs. Grover Whyte.

Hi-Fi Whirled

By BARNEY GLAZER

Once upon a time I had an idea about music listening. I'd get a tape recorder and record thereon just one chorus of all the songs I loved to hear. Then I'd sit me down and have a listening ball.

I never did quite get around to that idea but MGM Records have saved me all the fuss and bother. They've gone and done it.

Three new MGM albums are titled: "60 Great All Time Songs — For Your Listening and Dancing Pleasure." There are three volumes, which mean 180 songs, all played briefly, and all sticking straight to the wonderful melodies as you remember them!

• • •

Dick Hyman does the honors on these MGM albums. His piano and rhythm bring us the marvelous melodies with the cherished memories.

Volume I of "60 All Greats" starts off this a-way: "Just One of Those Things," "Fine and Dandy," "Three Little Words," "Oh, Lady Be Good," and winds up with: "It Had to Be You," "Would You Like to Take a Walk," and "I'll String Along with You."

Volume II begins with: "Looking at the World thru Rose Colored Glasses," "Is You Is or Is You Ain't My Baby," "Looka There, Ain't She Pretty," and then closes appropriately with: "May the Good Lord Bless and Keep You," "Now Is the Hour," "Sleepy Serenade" and "Auld Lang Syne."

Volume III raises the curtain on "I Got Rhythm," "That Certain Feeling," "Crazy Rhythm" and then closes the book with "When Day Is Done," "Night and Day," and "'tis Autumn."

• • •

Mercury Records have issued a rich album in "Vienese Night at the Proms," played by the Halle Orchestra, conducted by Sir John Barbirnolli. This album will definitely prove that the waltz is very much alive in our modern age of bounce. In this album of the Ilympian Living Presence series are heard music by the Strauss family, namely: "Gypsy Baron Overture," "Die Fledermaus Overture," "Tales of the Vienna Woods," and "Blue Danube Waltz."

• • •

Jackie Gleason presents: "Music for the Love Hours" on a thrilling Capitol album. Here are warm and familiar ballads featuring rich-sounding strings, the mellow trumpet of Bobby Hackett, and styled by the incomparable master of romantic music — Jackie Gleason. Hard are: "Poor Butterfly," "Moonlight Becomes You," "Just One More Chance," "Get Out of Town," "If I Could Be with You," "Ghost of a Chance," "Lover Came Back to Me" and others.

• • •

"Tennessee Ernie Ford — Spirituals," and how this man doth sing 'em! This is Capitol's answer to the thousands of requests from people who have enjoyed Ernie's wonderful album of hymns. They wanted to hear his voice singing their beloved spirituals. Heard are: "Take My Hand, Precious Lord," "Stand by Me," "When God Dips His Love in My Heart," and others.

• • •

Nelson Riddle and his orchestra won't let you sit around when you hear his Capitol dancing album: "Hey — Let Yourself Go!" This is the kind of music which says: "Stand up, man, there'll be no sitting at this party." Included are a dozen danceable tunes, such as: "You and the Night and the Music," "You Are My Lucky Star," "Then I'll Be Happy," "You're an Old Smoothie," and "Younger than Springtime."

Red Shield Salvage Week Drive Slated

The annual Salvation Army Salvage Week campaign will be conducted in the Torrance area next week.

A special fleet of Red Shield trucks will call in answer to telephone calls from local residents who wish to donate discarded but still usable articles.

These articles will be reconditioned in workshops of the Salvation Army Social Service Center which serves this area. The process will provide a program of social rehabilitation for needy and handicapped men.

Salvage donations enabled the center last year to provide 675,000 hours of occupational therapy, 150,000 meals and 50,000 lodgings. A total of $385,000 was paid in cash grants and salaries.

Maj. Arthur L. Carl, manager, said the center requires a constant inflow of articles to continue the program. These include clothing, shoes, furniture, dishes, mattresses, bedding, kitchen utensils, home appliances, silverware, stoves, radios, rags, rugs, books and miscellaneous items.

Public Notice

Torrance Herald—223
CERTIFICATE OF BUSINESS
FICTITIOUS FIRM NAME

THE UNDERSIGNED does hereby certify that he is conducting a television servicing business at 19417 Sturgess Drive, City of Torrance, County of Los Angeles, State of California, under the fictitious firm name of SUNSET TELEVISION SERVICE and that said firm is composed of the following persons, whose names and addresses are as follows, to-wit:

Charles F. Lechler, 19417 Sturgess Drive, Torrance, California.

WITNESS my hand this 11th day of April, 1957.

CHARLES F. LECHLER

STATE OF CALIFORNIA)
COUNTY OF LOS ANGELES) ss

ON THIS 11th day of April A.D., 1957, before me, Margaret W. Dean, a Notary Public in and for said County and State, residing therein duly commissioned and sworn, personally appeared Charles F. Lechler, known to me to be the person whose name is subscribed to the within instrument, and acknowledged to me that he executed the same.

IN WITNESS WHEREOF, I have hereunto set my hand and affixed my official seal the day and year in this certificate first above written.

(SEAL) MARGARET W. DEAN,
Notary Public in and for
Said County and State.

My Commission Expires May 22, 1960.

S-April 14, 21, 28; May 5, 1957.

Two Torrance Men to Study Aeronautics

Joseph Parra, son of Mrs. Esther Parra, 20375 Earl St., and Joe Tidwell, son of Mr. and Mrs. Stanley E. Root, 1023 Patronella Ave., have been accepted by Northrop Aeronautical Institute, Inglewood, for enrollment in the aeronautical engineering course. They are joining hundreds of young men from all parts of the United States and from many foreign countries who are pursuing their aeronautical studies at Northrop. This accredited institute is located in the heart of Southern California aircraft industry, and is one of the nation's largest sources of trained aeronautical engineering personnel.

Parra, a veterans of the Korean War with service in the United States Air Force, is a graduate of Redondo Union High School. Previous to enrolling at Northrop, he attended El Camino Junior College.

Tidwell is a graduate of Torrance High School.

As graduates of Northrop Institute's intensive aeronautical engineering curriculum, which requires only two years of study, they plan to enter the employ of a major airline or aircraft manufacturer.

GREAT COUNTRY

China is as large as the continent of Europe.

Public Notice

TORRANCE HERALD—236
CITY OF TORRANCE
California
NOTICE TO CONTRACTORS
(Improvement Act of 1911)

Notice is hereby given that sealed proposals will be received at the office of the City Clerk of the City of Torrance, California, for the construction of:

A SANITARY SEWER SYSTEM IN PASEO DE GRACIA AND CERTAIN OTHER STREETS AND EASEMENTS IN THE HOLLYWOOD RIVIERA SEWER DISTRICT NO. 2

until five (5:00) o'clock P.M. on Tuesday, May 14, 1957, and that they will be publicly opened and read thereafter on said date for furnishing all materials, tools, equipment, labor and other necessary services for the improvement of the HOLLYWOOD RIVIERA SEWER DISTRICT NO. 2, described above, by the complete construction and installation therein of a sanitary sewer system together with all other items of work incidental or appurtenant thereto, all as described in Resolution of Intention No. 3151 adopted on the 28th day of March, 1957, by the City Council of the City of Torrance. Estimated quantities are as follows:

8" Std. V.C.P.	21,263 Lin. Ft.
8" Extra Strength V.C.P.	5,847 Lin. Ft.
6" Std. V.C.P.	6,327 Lin. Ft.
6" Extra Strength V.C.P.	101 Lin. Ft.
6" V.C.P. House Connection	14,340 Lin. Ft.
10" Std. V.C.P.	681 Lin. Ft.
10" Extra Strength V.C.P.	357 Lin. Ft.
4" C.I.P. Force Main	363 Lin. Ft.
Standard Manholes	68 Only
Standard Junction Chamber Manholes	22 Only
Standard Flushing Manholes	24 Only
Standard D.M.H.	9 Only
Standard Trap Manholes	1 Only
Special Flushing Manholes	2 Only
Standard Terminal Cleanouts	2 Only
Special Terminal Cleanouts	3 Only
Removal J.C.M.H. to D.M.H.	1 Only
Resurfacing	35,520 Lin. Ft.
Pumping Station Complete	1 Only
Concrete Encasement	64 Lin. Ft.

No bid will be considered unless it is tendered on the special proposal form furnished by the CITY ENGINEER. Each bid must be accompanied by a certified check or bidder's bond in an amount equal to at least ten per cent (10%) of the amount of the bid, made payable to the CITY. Said certified check or bidder's bond will be forfeited should the successful bidder fail to enter into a Contract to do the work herein specified and to furnish the necessary bonds within ten (10) days after the date of the award of the Contract.

Notice is hereby given that the successful bidder will be required to furnish a surety bond satisfactory to the CITY COUNCIL in an amount of not less than fifty per cent (50%) of the amount of the bid as a guarantee of the faithful performance of the Contract, and a labor and material bond satisfactory to the CITY COUNCIL in an amount of not less than fifty per cent (50%) of the amount of the bid.

Notice is also given that, pursuant to the provisions of Section 1770 of the Labor Code of the State of California, the CITY COUNCIL has ascertained the general prevailing rate of per diem wages in the locality in which the work is to be done for each craft or type of workman to be as follows:

CLASSIFICATION	RATE PER DIEM
Air Compressor, Pump or Generator Operator	$20.32
Apprentice Engineer — Fireman, Oiler and Greaser Excluding truck crane oiler	20.32
Asphalt Plant Fireman	23.60
Asphalt Raker and Ironer	20.08
Boxman or Mixer Box Operator (Concrete or Asphalt Plant)	23.60
Carver	30.40
Carpenter	24.00
Cement Mason	23.40
Cement Mason (Composition or Mastic)	24.36
Concrete Curer — Impervious Membrane	19.92
Concrete or Asphalt Spreading, Mechanical Tamping or Finishing Machine Operator	24.40
Concrete Mixer Operator — Paving	26.40
Concrete Mobile Mixer Operator	26.40
Concrete Mixer Operator — Skip Type	21.92
Cribbers or Shorers	21.28
Flagman and/or Guard	18.40
Laborers, General or Construction	18.40
Material Loader or Conveyor Operator	21.52
Motor Patrol Operator, including any type of Power Blade	25.68
Road Oil Mixing Machine Operator	25.68
Roller Operator	24.40
Screed Operator	23.60
Sewer Pipe Caulker — Cement Joints	18.80
Sewer Pipe Caulker (using Caulking Tools)	19.92
Sewer Pipe Layer (Excluding Caulker)	20.88
Skip Loader Operator — Wheel Type	21.92
Tractor Hi-Lift Shovel, Athey, Euclid, or Similar Type Front End Loader Operator	26.40
Tractor Operator — Bulldozer, Tamper, Scraper Drag Type, Shovel or similar type	26.40
Tractor Operator — Boom Attachments	26.40
Tractor Scraper or Drag Type Shovel Tandem	26.40
Trenching Machine Operator	26.40
Truck Driver — Legal Payload Capacity less than six tons	19.24
Truck Driver — Legal Payload Capacity between six to ten tons	19.48
Truck Driver — Dumpster Truck	22.28
Truck Driver — Transit-mix under three yards	21.16
Truck Driver — Transit-mix three yards or more	22.28
Watchman	16.80
Water Truck Driver, under 2500 gallons	19.72
Water Truck Driver, 2500 gallons to 4000 gallons	20.68
Any classification omitted herein, not less than	18.40

Foremen except as otherwise separately classified shall be paid not less than $2.00 per day more than the journeyman rate for the craft involved.

Provided that not less than one and one-half times the prevailing rate shall be paid for any working time more than eight (8) hours during any one calendar day, and for time on Saturdays, Sundays, and the seven legal holidays, to wit: New Year's Day, Memorial Day, Independence Day, Labor Day, Veterans Day, Thanksgiving Day and Christmas Day.

Provided that notwithstanding the general provisions contained herein, Flagmen, Guards, and Watchmen shall be paid one and one-half times the prevailing rate for time worked in excess of eight (8) hours per day or for the sixth consecutive day worked, or for holidays except when the holiday falls on the seventh consecutive day worked which shall be two (2) times the prevailing rate, and two (2) times the prevailing rate for the seventh consecutive day worked, for time worked on Saturdays, Sundays and Holidays where such time does not constitute overtime.

The foregoing prevailing wage schedule is based upon a working day of eight (8) hours and in the event that laborers, workmen, or mechanics are employed less than eight (8) hours per day, the rate per diem wages shall be deemed to be that fraction of the foregoing rates that the number of hours of employment bears to eight.

The rate of compensation for any classification not listed in the schedule, but which may be required to execute the proposed Contract, shall be commensurate and in accord with the rates specified for similar and comparable classification or for those performing similar or comparable duties.

The time within which the aforementioned work must be completed by the Contractor undertaking the same has been fixed at one hundred eighty (180) calendar days from and after the date of execution of the contract agreement.

It shall be mandatory upon the Contractor to whom a contract is awarded, and upon all Subcontractors under him, to pay not less than said general prevailing rates of per diem wages to all workmen employed in the execution of the Contract.

All bids will be compared on the City Engineer's estimate of the quantities of work to be done.

No bid will be accepted from a Contractor who has not been licensed in accordance with the provisions of Business and Professions Code, as amended.

The CITY COUNCIL reserves the right to reject any or all bids or waive any informality, technical error or discrepancy on a bid, if said action is deemed to be advantageous to the CITY.

Plans, specifications and proposal forms may be obtained from the office of the City Engineer, City Hall, Torrance, California, upon payment of Ten Dollars ($10.00).

By order of the City Council of the City of Torrance contained in Resolution No 3172 adopted on the 16th day of April, 1957, and in accordance with Section 5245 of the 1911 Improvement Act.

A. H. BARTLETT
City Clerk of the City of Torrance,
California

ST—April 21, 28, 1957

Public Notice

TORRANCE HERALD—196

NOTICE OF SALE OF FRANCHISE TO MAINTAIN, OPERATE, REPAIR, RENEW, CHANGE THE SIZE OF AND REMOVE A PIPE LINE NOT TO EXCEED SIX INCHES (6") IN INTERNAL DIAMETER FOR THE TRANSPORTATION OF PETROLEUM, OIL, AND LIQUID HYDROCARBON PRODUCTS THEREOF AND GAS, OR ANY THEREOF, IN, UNDER, ALONG AND ACROSS CERTAIN PUBLIC STREETS, HIGHWAYS AND ALLEYS WITHIN THE CITY OF TORRANCE.

TO WHOM IT MAY CONCERN:

Notice is hereby given that on January 22, 1957, the National Supply Company, a Pennsylvania corporation, authorized to transact business in the State of California, made application to the City Council of the City of Torrance for a franchise for a period of 25 years to maintain, operate, repair, renew, change the size of and remove a pipe line, not to exceed six inches (6") in internal diameter for the transportation of petroleum, oil, and liquid hydrocarbon products thereof and gas, or any thereof, in, under, along and across those certain public streets, highways and alleys within the City of Torrance, County of Los Angeles, State of California, described as:

Western Avenue from 227th Street to Carson Street.

West on Carson Street to the intersection of said Carson Street with Ferrocarril Avenue.

That the City Council of the City of Torrance, in Resolution No. 3157 dated March 26, 1957, offered to sell and award said franchise to the highest cash bidder.

The said franchise shall be held and enjoyed only on the terms and conditions as determined by the City Council of the City of Torrance and the successful bidder and his assigns shall during the life of the franchise pay to the City of Torrance two percent (2%) of the gross annual receipts of the grantee arising from the use, operation, or possession of the franchise.

Notice is hereby given that sealed bids in writing for said franchise will be received by the City Clerk for and on behalf of the City Council at the offices of the City Clerk of the City of Torrance up to 5:00 o'clock P.M. of the 14th day of May, 1957.

The bids received will be opened at the meeting of the City Council of the City of Torrance at 8:00 P.M. of the 14th day of May, 1957. All bids must be for the payment of a stated sum in lawful money of the United States. The franchise will be struck off, sold and awarded to the person, firm or corporation making the highest cash bid therefore, provided, that at the time of the opening of the bids any responsible person, firm or corporation present or represented may bid for the franchise or privilege, a sum not less than 10 percent above the highest sealed bid therefor, and the bid so made may be raised not less than 10 percent by any other responsible bidder, and the bidding may so continue until the franchise is finally struck off, sold and awarded to the highest bidder therefor in lawful money of the United States.

Each sealed bid shall be accompanied with cash or a certified check payable to the City Treasurer of the City of Torrance for the full amount of the bid, and no sealed bid shall be considered unless the cash or check is enclosed therewith. The successful bidder shall deposit at least 10 percent of the amount of his bid with the City Clerk of the City of Torrance before the franchise is struck off to him. If he fails to make the deposit immediately his bid shall not be received, and is void, and the franchise shall then and there be again offered for sale to the bidder who makes the highest cash bid therefor, subject to the same conditions as to deposit. This procedure shall be had until the franchise is struck off, sold and awarded to a bidder who makes the necessary deposit of at least 10 percent of the amount of his bid.

The successful bidder shall deposit with the City Clerk of the City of Torrance within twenty-four (24) hours of the acceptance of his bid, the remaining 90 percent of the amount thereof. If the bidder fails to deposit with the City Clerk of the City of Torrance the remaining 90 percent of his bid within twenty-four (24) hours after its acceptance, the award to him of the franchise shall be set aside, the deposit made by him shall be forfeited and no further proceedings for the sale of the franchise shall be had unless it is readvertised and again offered for sale.

The successful bidder for the franchise shall within five (5) days after the franchise is awarded file with the City Council of the City of Torrance a bond running to the City of Torrance in the penal sum of One Thousand Dollars ($1,000), executed by a reputable indemnity company entitled to do business in the State, and conditioned that such bidder shall well and truly observe, fulfill and perform each term and condition of the franchise, and that in case of any breach of condition of the bond the whole amount of the penal sum therein named shall be deemed to be liquidated damages and shall be recoverable from the principal and sureties upon the bond. Upon the filing and approval of the bond the franchise shall be granted by ordinance to the person, firm, or corporation to whom it has been struck off, sold, or awarded. If the bond is not so filed, the award of the franchise shall be set aside, and any money paid therefor shall be forfeited.

A. H. BARTLETT
City Clerk of the City
of Torrance

S—March 31; April 7, 14, 21, 1957

Torrance Herald—237
NOTICE OF PUBLIC HEARINGS

NOTICE IS HEREBY GIVEN that public Hearings will be held before the Torrance Planning Commission on May 1 and May 15, 1957 at 7:00 p. m. in the Council Chambers, City Hall, Torrance, on the following matter:

CASE NO. 444: Petition of T. M. Normann, 1948 West 174th Street, for a Change of Zone from M-1 (Light Manufacturing) to M-3 (Heavy Manufacturing) on the property legally described as the East one-half of the West two-fifths of the North one-half of Lot 73, McDonald Tract; excepting any portion included within the lines of the West one-half of the Southwest one-quarter of said Lot 73 measured to the centers of adjoining streets of said Tract; also excepting any portion on the North thereof acquired or dedicated or condemned for highway purposes, situated at 1948 West 174th Street, in the City of Torrance.

All persons interested in the above matter are requested to be present at the Hearings or to submit their written approval or disapproval to the Planning Office, City Hall, Torrance.

GEORGE C. POWELL,
Director.

S-April 21, 1957

Torrance Herald—222
46193
NOTICE OF HEARING OF PETITION FOR PROBATE OF WILL & CTA
No. 389682

In the Superior Court of the State of California, in and for the County of Los Angeles. In the Matter of the Estate of ETTIE M. WADDELL, Deceased.

Notice is hereby given that the petition of Kenneth H. Day, Jr. for the Probate of the Will of the above-named deceased and for the issuance of Letters Of Administration With-The-Will-Annexed thereon to The Petitioner to which reference is hereby made for further particulars will be heard at 9:15 o'clock A.M., on April 26, 1957, at the court room of Department 4, of the Superior Court of the State of California, in and for the County of Los Angeles, City of Los Angeles.

Dated: April 8, 1957.

HAROLD J. OSTLY, County Clerk and Clerk of the Superior Court of the State of California, in and for the County of Los Angeles.

By H. L. McBRAN, Deputy.

Armstrong, Mewborn & Hitchcock
Attorneys for Petitioner
2211 Torrance Blvd.
Torrance, California
FA 8-3472

ST-April 11, 14, 18, 21, 1957

The Torrance Herald

NOW REACHES APPROXIMATELY 144,000 READERS

Complete Coverage

TORRANCE
LOMITA
WALTERIA
HARBOR CITY
RIVIERA
AVALON VILLAGE
NORTH TORRANCE
EL NIDO
CARSON AREA

CLASSIFICATION INDEX

Announcements....2 to 30
Employment.....32 to 38
Business Opportunities 39
Financial.....40 to 46
Real Estate.....50 to 68
Rentals.....70 to 88
Miscellaneous....90 to 106
Automotive.....107 to 112

CALL AT OFFICE, 1619 Gramercy, Torrance or Phone Your Ad to FAirfax 8-4000

Closing time for acceptance of Classified Ads is Friday and Tuesday at 5 p.m. Ads received late will be held over to the following issue. Not responsible for more than one incorrect insertion. Errors will be corrected by re-publication.

CARDS OF THANKS 2

WE WISH to express thanks to all the friends and neighbors who were so kind to us during the recent passing of a loved one.

Mrs. Evamae Bell
and Family.

CEMETERIES 3

GREEN HILLS MEMORIAL PARK
An Endowment Care Cemetery
Serving the Harbor District

For Information Call
TE 3-4442 27501 S. WESTERN

LOST AND FOUND 6

BLACK CAT—Male. White feet, white chest. Reward if returned. Please call FA 8-8877.

PL 5-5265.

LOST—Boy's glasses. Reward if returned to 526 Cedar or call FA 8-6636

LOST — Lady's billfold, blue, with name imprinted. Containing very valuable papers. Reward. 1920 Torrance Boulevard. FA 8-6120.

SPECIAL NOTICES 7

NOT responsible for debts other than my own, after April 11, 1957.

Signed: Gildo A. Ferraro.

SERVICES, Miscellaneous 14

YARD Cleaning, general hauling, landscaping. Small cement jobs. TE 5-2543.

RESULTS ARE WHAT YOU GET WHEN YOU USE HERALD CLASSIFIED ADS