(Crotty Photo)

MISS CELESTE WARING
. . . To Repeat Vows

Celeste Waring Accepts Ring from Warren Robbins

More romantic spring news is the engagement of Miss Celeste E. Waring to J. Warren Robbins, announced today by her mother, Mrs. Jean Waring, 1713 W. 247th St., Lomita.

Celeste is a junior at Torrance High school where she is a member of the Glee Club.

The benedict, son of Mr. and Mrs. Mancel Robbins of Long Beach, attended Banning High school. He is now employed in Long Beach.

No definite date has been set for the wedding; however, it is planned for the summer of 1958 following the bride-elect's graduation.

MISS KATHLEEN WHITE
. . . Is Engaged

Kathleen White's Troth To Mississippian Told

Mr. and Mrs. James W. White, 1441 W. 228th St., are today formally announcing the engagement of their daughter, Anita Kathleen, to Joe A. Gann, son of Mrs. Bertie Gann and Otto Gann of Amory, Miss.

No date has been set for the wedding.

EASTER VACATION

Home for the Easter holidays is Gary Blakley, son of Mr. and Mrs. Calvin F. Blakley, 2516 Sierra St. Gary attends the Southwestern Military Academy in San Marino.

B'nai B'rith Party Next Sunday Eve

Sunday evening, April 14 at 8, South Bay B'nai B'rith Women will present a complete evening of fun and unusual refreshments. The affair is to be held at the modernized "Higgins Lounge" on 174th St. and Casimir in Torrance.

According to the chairmen for the evening, Mrs. M. Lovitz of Hollypark and Mrs. S. Lampel of Gardena, an assortment of delicious homemade delicacies will be served. As the highlight of the evening arrangements have been made to provide for all types of games and many surprises are in store.

Taking part in the festivities will be prominent members of organizations, including Gardena Valley Jewish Community Center, Centinella Valley Jewish Center, Temple Menorah of Redondo Beach, and Temple Sholom of Los Angeles.

Many stimulating affairs are being planned by the chapter and new members are always welcome to join the South Bay B'nai B'rith Women. Any further information may be obtained by contacting Mrs. M. Lovitz.

SURPRISE REUNION . . . Bill Leyden, host of "It Could Be You" television show, surprises Mrs. William Hardesty, 23021 Huber Ave., when he reunited her with her mother, Mrs. Eva Weldy of Northfield, Ohio, during the March 25 telecast. Mrs. Hardesty had not seen her mother in over five years and "It Could Be You" had Mrs. Weldy flown here from Northfield. The Hardestys and their two youngsters, Gayle and Claudia, are busy as bees showing grandmother all the places of interest in the area. Mrs. Hardesty appeared on the TV show with members of the Nativity Mothers Club.

Lioness Club Will Elect

At the regular business meeting of the North Torrance Lioness Club, held on April 1 at the home of Mrs. Olive Hunter, a special meeting for election of officers was planned. This meeting will take place on April 15, 8 p.m., at the home of Mrs. Flora McClayne, 17015 Kornblum Ave. Since the nature of the meeting is of such great importance, President Maxine Holt urges all North Torrance Lioness members to be there.

The club extends a welcome to its five newest members: Mrs. Flora McClayne, Mrs. Verne Wilson, Mrs. Clara Brown, Mrs. Pat Stramn and Mrs. Nola Vance.

QUALITY PIANOS
New and Used
GRANDS—CONSOLES
Uprights Restyled by Factory Experts
NAME YOUR OWN TERMS
INGLEWOOD PIANO CO.
216 N. Market St. OR. 8-3050

TV SPECIAL
NOW FOR A LIMITED TIME ONLY!
★ ANY MAKE or MODEL
TELEVISION REPAIRED
— 8 YEARS REPAIR EXPERIENCE —
FOLKS! Good Service Does Not Cost . . . IT PAYS!
$3.50
All Work Guaranteed 90 Days
— Home Service Til 9 p.m. —
BAKER'S
TELEVISION and APPLIANCES
1505 CABRILLO FA 8-6606
OPEN DAILY 9 TO 9 P.M.
"Folks! You Get the BEST DEAL From the OWNERS! We Employ NO Salesmen!!"

Greenthumbers Annual Flower Show May 11-12

Greenthumbers Garden Club will present their third annual flower show "Magic in May" at the Sea-Aire Park Fieldhouse, Lupine and Reynolds, in Torrance, Saturday and Sunday, May 11 and 12. It will be open to the public Saturday from 3 to 9 p.m. and Sunday from 11 a.m. to 5 p.m. There is no charge for admission.

The Greenthumbers cordially invite all Garden Club members and everyone interested and fond of growing flowers for pleasure or the art of flower arrangement to participate in the show. Since the last day of the flower show falls on Mothers' Day, the Greenthumbers suggest that the whole family accompany mother and treat her to the colorful spectacle.

In response to requests, the Greenthumbers will retain the classification for wedding arrangements.

The following rules will govern the show:

1. Cut flowers and specimen blooms must be grown by exhibitor. Flowers for floral arrangements need not be grown by exhibitor.
2. No artificial flowers.
3. The committee will not be responsible for loss or damage to materials or containers.
4. First, second and third place ribbons will be awarded under each classification.
5. Trophies will be awarded.
6. Floor displays and potted plants must be entered between 6 p.m. and 9 p.m. on Friday, May 10.

Cut flowers, floral arrangements and specimen blooms may be entered Friday evening or Saturday between 8 and 10 a.m., May 11 and from 11 to 5 on May 12.

7. The exhibit will be open to the public from 3 to 9 p.m. on May 11 and from 11 to 5, May 12.
8. Removal of entries. Sunday, May 12, from 6 to 7 p.m.
9. Any meritorious exhibit not provided for in the schedule will be suitably recognized.
10. Names specimen blooms and potted plants.
11. No more than one entry in each class.

Entries will be as follows:

1. Floral arrangements: A. Miniatures (not to exceed 2 inches), B. Miniatures (not to exceed 5 inches), C Vases, D. Low Bowls, E. Special Occasion, F. One variety of flowers any foliage, G. Arrangements with rock or wood or figurines, H. Basket, I. Line arrangements, J. Arrangements by men, K. Foliage, L. Dry Materials, M. Humorous, N. Weddings, and O. Corsages.
2. Cut Flowers: A. Annuals, B. Perrenials, C. Tubers, D. Bulbs, E. Pelagoniums, and F. Roses.
3. Club Entries: Refer to classification 1.
4. Potted plants: A. African Violets, B. Coleus, C. Pelargoniums, D. Succulents, E. Miscellaneous, F. Fuschias, and G. Begonias.
5. Garden Arrangements: A. Dish gardens, B. Terrariums, C. Shadow Boxes (not to exceed 24"), and D. Fruit or Vegetables.
6. Children's Arrangements: Group 1—Ages 5 to 8; Group 2—Ages 9 to 15: A. Miniatures (not to exceed 2"), B. Miniatures (not to exceed 5"), C. Table Arrangements, D. Tall Containers, E. Low Containers, F. Basket, G. Dry Materials, H. Troop or other organization, I. With Wood or Rock, and J. Corsages.
7. Commercial Arrangements: Refer to classification 1.
8. Specimen Blooms.
9. Floor Displays: A. Club, and B. Commercial.
10. Wedding Arrangements (Commercial or Amateur).

YOUTHS ENJOY BACKWARD PARTY

Junior MYF of the Riviera Methodist Church was entertained at a backwards party and wiener roast Friday evening at El Retiro Park. Guests attended the party with their clothing worn backwards and the refreshments were served with the dessert coming first.

After the wiener roast the evening was spent playing games and dancing. The MYF group is under the direction of Mrs. John Kinsey. Chaperones were Mr. and Mrs. Ray Griff, Mr. and Mrs. William Pettepiece, and Mr. and Mrs. Ivan E. Gilbert.

MYF members are Barbara Yoder, Lynne Border, Gail Dailey, Winkie Gilbert, Gayle Ebbotson, Kathy Jones, Diana Sturdy, Andrea Coleman, Brian Griff, Billy Satterlee, Ronnie Tanner, Jimmy McClure, Chris Kinsey, Tom Pettepiece, Bill Jordan, Al Mapes and Gary Shirley.

ALL IN THE EAR

What you see in this girl's ear is Sonotone's new hearing aid — complete. IT'S WORN ENTIRELY IN THE EAR — no cord, no extra "button." This smallest Sonotone ever weighs only half an ounce, including smallest battery used in hearing aid.

Women, of course, cover everything with their hairdos. On men, this amazing hearing aid is barely noticeable from any angle.

You just have to see this new transistor masterpiece to believe it. Triumph of 25-year search by Sonotone engineers for hearing aid worn entirely in ear.

COME IN, PHONE OR WRITE. FREE DEMONSTRATION—NO OBLIGATION

SONOTONE
205 NUTWOOD — INGLEWOOD
ORchard 1-4872 or FRontier 4-2896

IF YOU LIKE HOME COOKING
TRY
ZIM'S CAFE
24646 NARBONNE — LOMITA
We Bake Our Own Pies ● Open 5:30 a.m. to 7:30 p.m.

Lookeee... big sis! little sis!

How light and soft and cuddly can a saddle be . . . ? You'll see when you slip into this sweet little number! Notice the wafer-thin yet durable sole . . . the dainty saddle. For you in black & white or grey & white glovelk. Genuine Goodyear Welts and flexible shank.

LAZY-BONES
Reg. U. S. Pat. Off. and Canada

12½ to 4 ABCD....$7.50 4 to 10 AAA to C....$7.95

LEW'S BOOT SHOP
124 SO. PACIFIC AVE.
Downtown Redondo Beach

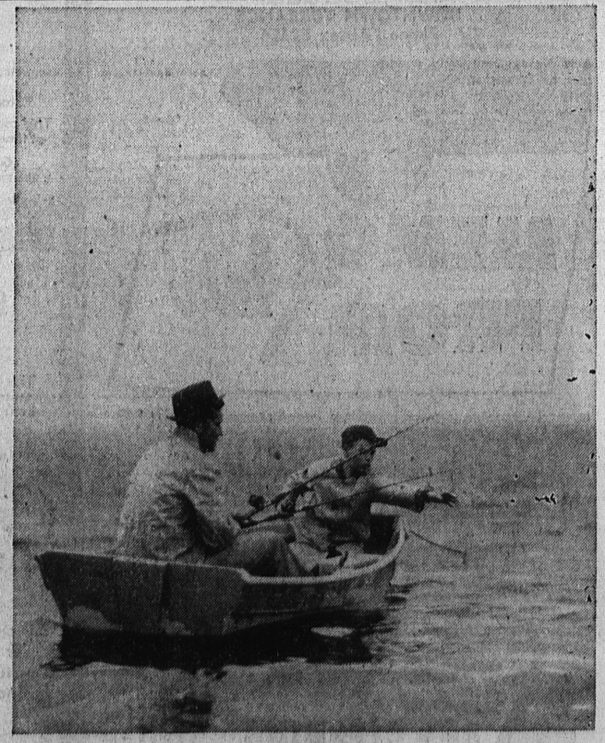

A boy, his dad and a boat...

maybe he'll never tell you . . . but in the eyes of that boy of yours you're just about the greatest man who ever lived. And whether it's a trip the two of you take together . . . or something more important, like his college education . . . it's wonderful to have the money when you want it

But where you save your money makes a difference. That's why, these days, people are putting more savings account dollars in Insured Savings and Loan Associations than in any other type of savings institution. You'll find the management of your Insured Savings and Loan knows where to invest your dollars so they'll be safe and bring you excellent returns. And — don't forget — your savings are insured up to $10,000 by the Federal Savings and Loan Insurance Corporation. So start now to save the safe, progressive way.

MEMBER SAVINGS AND LOAN FOUNDATION

Where you save does make a difference

©The Savings and Loan Foundation, Inc.

Southwest SAVINGS AND LOAN ASSOCIATION
1439 Marcelina Ave. Torrance FA 8-6111
WHERE Savings PAY
OUR OFFICES: EL PRADO, CARSON, MARCELINA AVE.

Inglewood:
2611 W. Manchester PL 3-2164
Torrance Branch:
1603 Cravens Ave. FA 8-6111

MEMBER(s) OF THE SAVINGS AND LOAN FOUNDATION, INC., SPONSORS OF THIS ADVERTISEMENT IN LIFE, LOOK AND SATURDAY EVENING POST