City Volleyball League Planned

A meeting to organize a Recreation Department sponsored men's volleyball league will be held in the Recreation office, 7 El Prado, Tuesday, Sept. 22 at 7:30 p. m. and everyone interested in entering a team in the league is asked to attend according to Athletic Director Red Moon.

Play is tentatively set to start on Sept. 29 and continue for seven weeks, or for one complete round of play for an eight team league, Moon reported. A limit of 16 teams can be accommodated to play one night per week.

The first round is designed primarily for beginners and will be followed by classified league play following the conclusion of the basketball season in March of next year.

Invitations to join the volleyball program are being mailed to all softball team representatives from the city league, Moon said. No entry fee is required.

At the organizational meetings, rules will be discussed and schedules may be drawn for the Sept. 29 opening date.

SNAPPER

If you were in our store last week and noticed the big bump on my noggin, you can see how I got it. If you weren't in our store last week why weren't you?

How could you let a week go by without coming in to see us? Huh? See that you do better in the future. Did you know about this? . . . . .

NOW IT'S EASY TO TAKE "3-D" COLOR STEREO PICTURES

with the new VIEW-MASTER Personal STEREO CAMERA

take it home TRY IT!

Now YOU can take your own exciting three dimension color pictures of family, home and friends! We want you to use the amazing new View-Master Personal Stereo Camera...to see how easy it is to take fascinating "come to life" stereo pictures. THERE'S NO OBLIGATION TO BUY. Make a date to try the View-Master Stereo Camera...TODAY!

See You Next Week, SNAPPER

A-1 PHOTO SERVICE

"Everything Photographic"

1312 Sartori Ave. FA. 8-3154

Women Bowlers Needed in Local Handicap League

Women bowlers who would like to join the Torrance Women's Bowling League were asked to report to Torrance Bowl tomorrow night at 6 o'clock by Gloria Vaughn, secretary of the Ladies Handicap League.

Only six teams are signed up for the league at present, and two more are needed to fill the bowl's eight alleys, Mrs. Vaughn said.

Anyone who bowls is invited to join the league, and no established average is necessary. The Ladies Handicap League meets each Friday night at the Bowl.

If enough girls show up, teams will be formed and sponsors will be gotten for them, Mrs. Vaughn said.

No More 3-Day Fishing Permits

Once-a-year fishermen are reminded that special three-day Pacific Ocean fishing licenses are no longer being issued by the California Department of Fish and Game and its license agencies.

The law establishing these licenses expired Sept. 9, the legal 91-day period after the end of the 1953 session of the State Legislature. Regular full-year angling licenses will now be needed by all ocean fishermen except those using public piers.

License officer C. L. O'Leary stated that 15,900 people bought the $1 licenses in 1952. He is hopeful that the Legislature will reinstate the three-day permit at its next session.

Trotters Ready To Go

The sport of harness racing is next on the Southern California turf scene with the 45-day Western Harness Racing Association meeting opening at the Hollywood Park course on Oct. 6.

The W.H.R.A. staff, headed by General Manager Bernard Kearney, moved into the Hollywood Turf Club offices Monday and set up headquarters for the forthcoming Grand Circuit Meeting, the eighth presented by the association since it brought major league harness racing west of the Rockies in 1946.

Nebraska, Oregon On TV

The football teams of the Universities of Nebraska and Oregon will romp in living rooms across the country on the opening day of the 1953 collegiate season this Saturday as their intersectional clash is nationally televised as the General Motors TV Game of the Week over the 84-station NBC network direct from Memorial Stadium in Lincoln, Neb.

Redondo Table Fishing Good

Good to excellent catches of table fish—halibut, bass, grouper and Spanish mackerel—and sporadic hauls of bluefin tuna continued to highlight fishing in Redondo Coastal waters this week.

The half-day deep sea boat, "City of Redondo," reported six hookups of bluefin last week, with four boated. All were in the 12 to 14-pound class.

Earlier in the week, T. E. Alexander, San Pedro, snagged a 17-pound bluefin and boosted it on to the decks of the barge "Manana," anchored about one quarter mile from the piers.

All-night anglers on the barges reported catches of white sea bass in the late hours.

50 Cars Set to Go in Midget Auto Grand Prix

Feature race of the year for the mighty URA midgets, the annual Grand Prix, highlights the speed bill at the Culver City Stadium Saturday night, as some 50 cars and leadfoots roar their powerful equipment into the pits for time trials at 7 o'clock.

Racing starts at 8:30 with the main event — a 75-lapper, slated for 10 p.m. More than 100 laps of racing are scheduled.

IT'S HERE! NEW Skylark Bread at SAFEWAY NOW!

WITH 56% MORE MILK PROTEIN*

Skylark Gives You:

Needed Nutrition—Because Skylark contains extra skim milk solids, you get 56% more milk protein . . . an essential food for strong bodies and sound growth.

More Tempting Flavor — These extra skim milk solids give Skylark the same richer taste and finer flavor that milk gives your own baking. You'll say you've never tasted such good bread.

*than ordinary white bread

WHITE OR WHEAT Regular or sandwich style large standard, 22½-oz., loaf 26¢

Other Skylark Breads

Slender Way Made without shortening std. loaf 24¢
Split Top White standard loaf 26¢
Raisin Nut Chock-full of raisins standard loaf 25¢
Seeded Rye "Just-right" flavor standard loaf 19¢

School Sandwich SPECIAL!

PEANUT BUTTER Beverly brand, chunk or creamy. 12-oz. jar 33¢ 20-oz. jar 49¢

JELLY and PRESERVES Kern brand. Pure Grape. 2-lb. jar 35¢

GRAHAM CRACKERS Pirate's Gold brand. Crisp, fresh. 1-lb. pkg. 27¢

TOMATO SAUCE 4 8-oz. cans 25¢ Del Monte, nationally favored for flavor.

CRISCO Shortening 3-lb. can 83¢ Pure vegetable. For cooking or baking.

BLACK PEPPER FANCY GROUND 2-oz. can 32¢ Crown Colony brand, imported. (4-oz. can, 59c.)

SHARP CHEESE lb. 59¢ Wisconsin Cheddar. Pre-cut & wrapped.

SLICED CHEESE Dutch Mill. American, Pimiento, or Swiss. 8-oz. pkg. 29¢

AMERICAN CHEESE Dutch Mill. Mild and Cheddar rich. 2-lb. loaf 95¢

DRIED BEANS Sunny Hills brand. Choice of Baby Limas, Small White or Large White. Packed in Cello. 1-lb. bag 14¢ 2-lb. bag 27¢

Pancake Mix & Waffle Mix 20-oz. pkg. 17¢ (40-oz. pkg., 33¢; 3½-lb. pkg., 44¢.) Suzanna brand. Delicious flavor.

Allsweet Margarine 1-lb. ctn. 29¢ Made by Swift.

Chili Con Carne with beans 15½-oz. can 29¢ Dennison brand. For quick meals.

LIPTON'S BLACK TEA 16-bag pkg. 21¢ ¼-lb. pkg. 35¢

Curtsy "OVEN TO YOU" BAKERY SPECIAL

DEVIL'S FUDGE RANCH CAKE SPECIAL RICH, RICH CHOCOLATE in delicious cake *and* frosting ...baked the Curtsy "home ingredient" way! 35¢

GUEST ICE CREAM Cotillion brand. Fresh Peach, Butterscotch Marble, Chocolate Marble, Vanilla, Strawberry or Chocolate. pint carton 23¢ (2 pints, 45c)

Apple Cider Martinelli brand quart bottle 33c

BUTTERMILK Lucerne. Churned, Cultured. quart carton 15¢ half gallon 28¢

Lucerne prices effective only in Los Angeles milk marketing area.

LOS ANGELES COUNTY FAIR at Pomona, Sept. 18 to Oct. 4. Plan to attend.

FRESH CORN Golden Cross Variety 6 ears for 25¢

TOKAY GRAPES FLAME RED lb. 9¢

ONIONS SWEET YELLOW 2 lbs. 5¢

LUNCHEON MEAT Rath Black Hawk. For quick meals. 12-oz. can 40¢

ELBOW MACARONI Globe "A 1" brand. (2-lb. pkg., 37c.) 1-lb. pkg. 19¢

Nationally Known Health & Beauty Aids

Vaseline Skin Ointment 1¾-oz. jar 15c
Wildroot Cream Oil 4-oz. bottle 59c
L.B. Hair Oil 2-oz. bottle 49c
Spray Net Helene Curtis 3½-oz. can $1.25
Tampax Regular or Super package of 10 39c
Mum Deodorant ⅝-oz. jar 39c
Toni Super Refills bottle $1.50 For home permanents.

COFFEE "Roaster-fresh" at Safeway. Edwards (2-lb. can, 1.76.) 1-lb. can 89¢ Nob Hill (2-lb. bag, 1.70.) 1-lb. bag 86¢

Flavor special of the month Cragmont brand CREAM SODA 2 32-oz. bottles 29¢ (deposits extra)

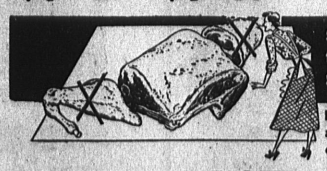

SAFEWAY MEATS are trimmed before weighing . . SO YOU SAVE MONEY

LAMB SHOULDER ROAST, for example, has neck and shank trimmed off. (Roast is not "robbed" for chops.)

LAMB ROAST SHOULDER SQUARE CUT lb. 43¢ U. S. D. A. CHOICE grade, no neck, no shank. Priced low!

Lamb Breast U.S.D.A. Choice grade lb. 10c

Lamb Shanks U.S.D.A. Choice grade lb. 35c

CORNED BEEF Boneless Brisket. Serve hot or cold. lb. 49¢

GROUND BEEF Packed in Visking. State Inspected. lb. 39¢

Frankfurters 1-lb. Cello 45c Somerset skinless. No. 1 quality.

Beef Liver Sliced or in piece lb. 45c

Beef Hearts Excellent to stuff and bake lb. 25c

Fillet of Sole Captain's Choice brand lb. 39c

KITCHEN CRAFT FLOUR Enriched white. For home baking. 10-lb. bag 94¢ with coupon only 79¢ Use coupon from flour display.

PRICES EFFECTIVE THURS., FRI., SAT., SEPT. 17, 18, 19, 1953, AT SAFEWAY STORES IN THIS AREA. (Thru Sunday in Stores open Sunday)

Right to limit reserved. No sales to dealers. Sales tax added to retail prices on taxable items.

SAFEWAY

2171 PACIFIC COAST HWY., LOMITA
Open Friday and Saturday Nights until 9 p.m.

1301 SARTORI AVE., TORRANCE
Open Thurs., Fri., Sat. Nights until 9 p.m.

Attention Deer Hunters!!!

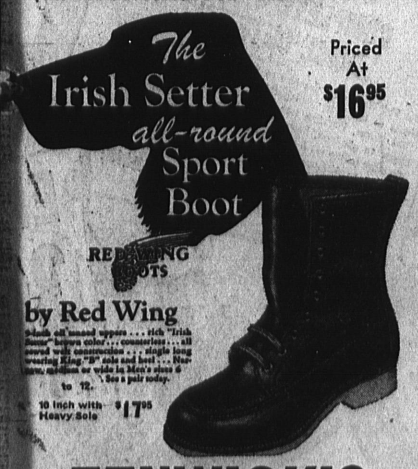

Priced At $16.95

Black oil tanned uppers . . . rich "Irish Setter" brown color . . . seamless . . . all sewed with construction . . . single long wearing King "D" sole and heel . . . Narrow, medium or wide in Men's sizes 6 to 12. See a pair today.

10 Inch with Heavy Sole $17.95

FENWICK'S

THE HOUSE OF "QUALITY SHOE REPAIR" THE HOME OF Bostonians — Mansfields Footpals — Yorktown "Where Fit is First— Quality a Certainty"

1420 Marcelina Across From Postoffice

FOR YOUR CONVENIENCE WE ARE OPEN UNTIL 9 P.M. EVERY MONDAY & FRIDAY EVENING!