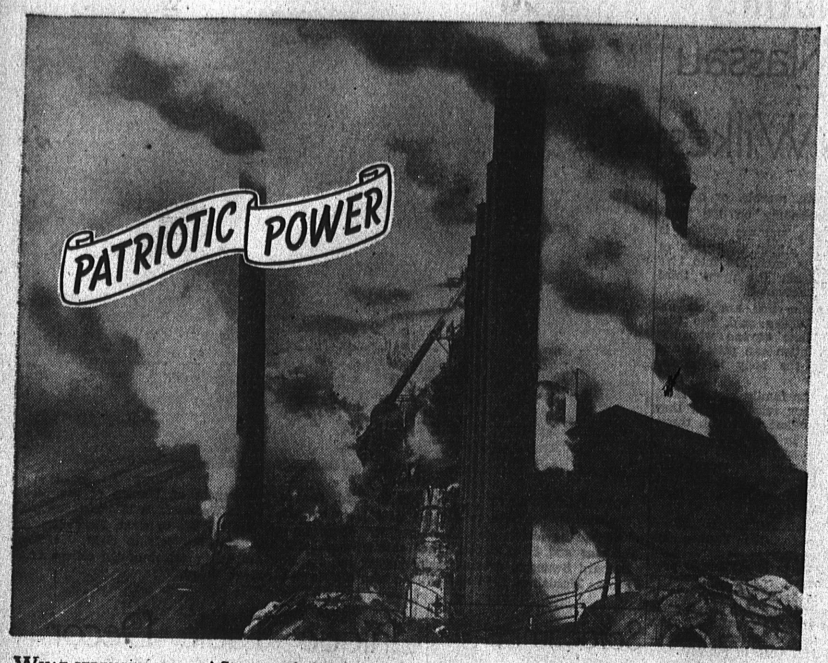

WHAT STRENGTH IS HERE! Steam and electricity, heat and pressures; but also men at work! Power harnessed for a nation that feels its duty to help mankind. Millions of men at the front and millions more preparing to go. Millions of other men at home being saved by the cold wet soldier on the firing line. How much they depend on good materials we can send them! We are making the sinews of war. They are the warriors. *We are partners together. Each serves the other and we win or lose together.*

THE SOLDIER at the front may save our bodies from disaster but he cannot save our soul. God must do that. *We cannot be men of truth and character if we let those fellows down.* They are risking their lives in our military service. Let's gird ourselves for the task. Let's be brothers of the spirit with our fighting men wherever they may be.

OUR JOB is pleasant work compared with what our great armies are doing. Let's not complain. *Let's pay our taxes with a smile. Let's honor the men who are dying for us. Let's nerve them to fight their best by not failing them on the home front.* May the great industrial power of the Democratic nations of the earth together with the very best from every citizen, defeat the tyrants of greed and hate.

YOU IN THE CHURCH
THE CHURCH IN YOU

Character is a by-product of the church. It is here that young and old alike are showered with benedictions that fortify and influence for a better citizenship and a stronger democracy. In the church the ministerial are molding religious character. Statesmen today declare that the church alone can furnish leadership to handle the affairs of state in these perilous times. Then we with our children should go to the church of our choice form a combination for good, be a regular CHURCH-GOER and a daily BIBLE READER.

© Williams Newspaper Features P. O. Box 111, Ft. Worth, Tex.

See You in Church ..... TODAY!

With the Hope that More People Will Come to Church This Series is Sponsored By the Torrance Ministerial Associaton and Made Possible By the Following Civic Leaders:

A & P STORES
All A&P Stores Closed Sundays
1330 El Prado — Ph. FA. 8-9814

KENNY'S SHOE REBUILDING
Comfortable Old Shoes Rebuilt Like New
1278 Sartori—Phone FA. 8-3278

PAUL'S CHEVROLET
Your Local Chevrolet Dealer
1640 Cabrillo—Phone FA. 8-1640

ALLEN JEWELERS
Fine Jewelry — Friendly Credit
1321 Sartori Ave. — Ph. FA. 8-3008

LA GALERIA FLORIST
Distinctive Flowers for All Occasions
Delivery & Wire Service, Member F.T.D.
1630 Gramercy Ave.—Ph. FA. 8-4745

HOWARD PERCY
Realtor—Insurer
2224 Torrance Blvd.—Ph. FA. 8-4836

PARRISH STATIONERS
Typewriters—Office Equipment
1428 Marcelina Ave.—Phone FA. 8-6074

LAWSONS JEWELERS
Your Torrance Jeweler
1317 El Prado—Phone FA. 8-4313

ROTHS MARKET, INC.
Open Every Nite 'til 10 for Your Convenience
1321 Post Ave.

BENSON'S SHOPS
"You Are Proud to Say
'I Bought it at Benson's'"
1271 Sartori — Phone FA. 8-4032

LONGREN AIRCRAFT
A Good Place To Work
2876 W. Carson, Torrance

STAR FURNITURE CO.
Complete Household Furnishings
2103 Torrance Blvd.—Phone FA. 8-1247

W. E. BOWEN
Insurance
1327 Post — Phone FAirfax 8-7655

McMAHAN FURNITURE
1306 Sartori—Phone FA. 8-4313

TORRANCE ELECTRIC SHOP
Lighting, Fixtures and Repairs
1421 Marcelina—Phone FA. 8-8745

FRANK'S FURNITURE CO.
Complete Household Furnishings
1334 El Prado — Phone FAirfax 8-7652

NATIONAL BARBER SHOP
We Give Service
1413 Marcelina

TORRANCE HOBBY SHOP
Your Favorite Toys & Hobbies
1319 El Prado—Phone FA. 8-6124

FELKER MFG. CO.
Diamond Abrasive Tools
1128 Border Ave.—Phone FA. 8-4704

NATIONAL HOME APPLIANCE
Appliance Headquarters
1267 Sartori Ave.—Phone FA. 8-1955

TORRANCE PLUMBING CO.
Quick, Dependable Service
1415 Marcelina—Phone FA. 8-2654

JOHN WILEY JONES CO.
Chemical Specialties
1904 Border — Phone FA. 8-6353

J. J. NEWBERRY CO.
5c - 10c - 25c Store
1275 Sartori — Phone FAirfax 8-8968

WHITTLESEY MOTORS
DeSoto - Plymouth Dealers
1600 Cabrillo Ave.—Phone FA. 8-6161

Council Meets Here, Ratifies New Chairmen

Ratification of new chairmen highlighted the business agenda when members of Gardena-Wilmington Council PTA met at Torrance Park Friday of last week with Mrs. Michael Foxhoven, president, officiating.

These chairmen, together with the Council officers and presidents of the 17 elementary school PTA's will comprise the executive board of the Council during the coming year.

Heading the various divisions of work are the following:

Mesdames W. A. Blacker, programs and Founders' Day; Hartley Cooke, membership; Lester E. O'Haver, Community Chest; Fred U. Krueger, honoary life membership; Fred Gellstone, ways and means; W. H. Snavely, youth membership.

Harrry Rhodes, achievements evaluation; B. C. Roberts, magazines; E. G. Groom, parent-teacher information course; Richard VanHerpen, publications and emblems.

Cecil Garriott, international relations and citizenship; John M. Hackett civilian defence; G. E. Garlow, juvenile protection; William L. Gillilan, motion pictures; Harry Garver, safety and recreation; Charles Ball, music; Martin J. Hulse, television; Roy E. Carter, health; Wallace Holman, child welfare; Samuel G. Johnstone, Red Cross; Daniel L. Squibb, Harry K. Andow, Don L. Armstrong, hospitality; Charles Rowe, room representative.

John DeBoer, parent education; B. H. Cothran, publicity; Robert Buck, publicity photograps; Harry Peterson, publicity record book; Arthur Cromer, newsettes; Harold T. Perkins, milk bowl; Mearl Hall, school education; and Dorothyjean Higgins, principal representative.

WBA MEETS TUESDAY

Woman's Benefit Association will hold a regular business meeting next Tuesday evening, Sept. 2, at the 2322 Eldorado St. home of Mrs. Fred Sandstrom. Session will begin at 7:30 o'clock.

Torrance Church Calendar

CENTRAL CHURCH EVANGELICAL UNITED BRETHREN
Marcelina & Arlington
Rev. Homer Miller, FA. 8-3010
9:30 — Sunday School
11:00 — Morning Worship
6:30 — Youth Fellowship
7:30 — Evening Worship
Midweek Worship Service 7:00 Wednesday evening

FIRST LUTHERAN CHURCH
Acacia and Sonoma
Rev. Paul Wenske pastor
Phone FA. 8-5884—Res. FA 8-3249
Sunday:
9:00—Sunday School.
9:00—Worship Service.
10:45—Sunday School.
10:45—Worship Service.

TORRANCE ASSEMBLY OF GOD
3645 Torrance Blvd.
Sun. 9:30—Sunday School
10:45—Morning Worship
7:00 p.m.—Christ's Ambassadors
7:30 p.m.—Evangelistic
Thursday Night Bible Study
Conducted by Att. L. H. Reynolds of Hermosa Beach.
Henry and Ida Sands, Pastors
Telephone FRontier 2-3073

FOURSQUARE GOSPEL CHURCH
1207 El Prado—Tel. FA. 8-5736
Rev. and Mrs. Jas. P Lowen, Pastors
SUNDAY: Sunday School 9:30 a.m.
Morning Worship 10:45 a.m.
Group Services 6:30 p.m.
(Y.F., Cadets, Defenders)
Evangelistic 7:30 p.m.
MIDWEEK: Wednesday — Bible Study at 7:30 p.m.
PUBLIC INVITED

SOUTH BAY CHURCH OF GOD
17661 Yukon Ave., Torrance
Rev. Cliff Tiesney, Pastor
Telephone DA 6-0353
Sunday School—9:45 a.m.
Morning Worship—11:00 a.m.
Youth Fellowship—6:30 p.m.
Evangelistic Service—7:30 p.m.
Mid-week Service—Wed. 7:30 p.m.

MANGER to the CROSS

Holy Bible.

Seeing the multitude he went up into a mountain. His disciples came unto him, and he taught them, preaching the sermon on the mount.
Mat. 5:1, 48

SPONSORED FOR THE PEOPLE BY
GREEN HILLS MEMORIAL PARK
27501 SO. WESTERN AVE. SAN PEDRO, TE. 3-0147
OVERLOOKING THE BLUE PACIFIC

Complete Set of Above Bible Scenes Mailed Free on Request

Post-Nuptial Shower Fetes Mrs. Miletich

A portable laundry basket piled high with gifts for her new home greeted Mrs. Velko Miletich, nee Miss Lee Scott, Friday night last week when her sister, Mrs. Burton Keller, honored her with a post-wedding shower.

Affair was held in Mrs. Keller's La Crescenta home, with 25 friends of the new bride from all over Los Angeles area attending.

Pink and white crepe paper streamers, balloons, and roses, with accents of blue, decorated the gift basket. The same colors were echoed in a large cake decorated with pink hearts bearing the names of the newlyweds, Vel and Lee, in white.

Prizes for high scores in traditional shower games, which were the highlight of the evening, went to Mesdames, Justin Keller of West Covina and Merle Showers of Glendale. Torrance women attending the fete were Mesdames Robert S. Peckham, H. P. Williams, and Frank Hunter.

Housewarming Surprise Held For Dr. Grubbs

Friends of Dr. and Mrs. William E. Grubbs surprised them with gifts for their new home on Palos Verdes Dr. last night.

Meeting where P.V. Dr. intersects with Hawthorne Blvd., the caravan of well-wishers arrived at the Grubbs' residence shortly after 9 o'clock laden with household gifts and a complete buffet supper.

Mesdames Robert Triplitt and Burton L. Easley planned the surprise and prepared all the food while Mesdames Parke Montague and William R. Kuchs took over the task of arranging games for the evening.

Invited to attend were Drs. and Mesdames Easley, Gerald M. Eastham, and Phillip Halloran; Messrs. and Mesdames Joe R. Klink Jr., Walter B. Levy, Montague, Lloyd G. Jones, A. J. Finstad, W. R. Patterson, Triplitt, Kuchs, and Chuck Ragsdale.

MYF'ers Camp Out at Colby

Eight MYF'ers are camping out at Colby today.

Leaving for the mountains yesterday were Martha Del Wallace, Daine Clair Larson, Gracie Maddy, Claudie King, Betty Hope, Sharon Kirks, H. Edward Hutchinson, and Jimmy Gene Walker. Accompanying the young people were two counselors, the Rev. and Mrs. Wayne V. Kobes.

Last Sunday 37 members of the group enjoyed a swimming party at the Hermosa Biltmore. Highlight of the event was a water polo contest.

Lifeguard H. Harold Holmes, past president of MYF, secured the use of the pool for his friends and joined in the evening's fun.

R. Peckhams Entertain Visitor from Chicago

Visiting at the 1507 Acacia Ave. home of Mr. and Mrs. Robert S. Peckham during the past week was Irene Chras, longtime friend of Mrs. Peckham's from Chicago, Ill. The Eastern guest left the Peckham home Friday, homeward bound.

First District PTA to Take Video Spotlight Thursday

First District of California Congress of Parents and Teachers, which includes Torrance Council PTA, will be featured on a public service program over video station KTTV next Thursday evening, Sept. 3, 8:30 to 9 o'clock.

Announcement of the show was made this week by Mrs. Lee Polick, Council radio and television chairman. Slated to appear are First District leaders, Mesdames Walter E. Smith, president; C. H. Linsley, student welfare chairman; and Byron Thalheimer, radio and television chairman.

Dental and health clinics and the free lunch program sponsored by the parent-teacher associations will highlight subject material.

"As local reaction to the program is desired," Mrs. Polick said, "I am asking that all PTA members and other interested persons tune in and telephone their comments to me at DAvenport 6-6769."

Helene Scott Has Visitors

Guests at the 1719 Andreo Ave. home of Mrs. Helene Scott during the past two weeks were her daughter, Mrs. Gordon Swinney and children, Mary Anne and Bob of Phillips, Tex.

Father drove with his family to Torrance, then returned to Phillips a few days later to resume engineering duties at the Phillips Petroleum Co., where he has been employed for the past 10 years.

While in California, Mrs. Swinney and her children also paid a visit to her brother, Robert Evan Scott Jr., in Oakland, and visited friends in Fullerton.

Sixth Birthday Fun Sparks Week for Grace McCabe

Little Grace Elaine McCabe was a party girl last Wednesday when her mother, Mrs. Marvin McCabe, invited 15 small friends over to help her share the thrill of being six years old.

Bright balloons highlighted decorations for the lawn party, held at the 1620 Greenwood Ave. McCabe home. Children joined in the popular games, pin the tail on the donkey, drop the hankie, and London bridge, and afterwards enjoyed refreshments of cake and ice cream.

Individual cakes iced in pink and topped with blue candles were set at each place setting to match the color scheme of the large birthday cake centering the table.

Sharing in the festivities were Jacqueline Megow, Jill, Judy, and Colleen, O'Hara; Linda Flagg; Christine, Linda, and Michael Donich; Edith and Sally Bischoff; Linda, Arlene, and David Yeskin; John Pryor, and Joyce Cannon. Assisting Mrs. McCabe were Mesdames Wesley Megow and Joseph Cannon.

WALT LEVYS TAKE TRIP TO MISSOURI

Now vacationing in Parnell, Mo., with her mother and father, Mr. and Mrs. Lloyd Killion, are Mr. and Mrs. Walt Levy and children, Cheryl and Nancy, 1624 Juniper Ave. The Torrance family left by train last Friday and will spend two weeks in the mid-western city.

Fire Insurance

Lund CO. AGENTS
NEXT TO POST OFFICE
PH. FA. 8-3567

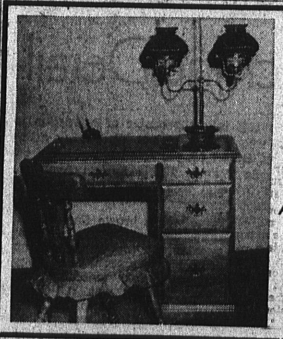

The illustrated maple desk and student lamp will compliment either the Early American Living Room, Dining Room or Den.

SEE FRANK'S COMPLETE SELECTION OF MAPLE AND EARLY AMERICAN PROVINCIAL FURNISHINGS AT——

Frank's Maple Shop
1334 EL PRADO — TORRANCE

NOT JUST TALK

© LOCAL TRADEMARKS, INC.

Act! Decide how much you'll save and begin right now. As your total grows, you'll get a kick out of it. And you'll have the satisfaction of knowing your savings are safe—insured up to $10,000.

"A FRIENDLY TORRANCE INSTITUTION"

TORRANCE NATIONAL BANK

TORRANCE NATIONAL BANK
Torrance California

MEMBER FEDERAL INSURANCE CORP.