Two Refinery Workers Retire

Two Torrance refinery employees of the General Petroleum Corporation will retire next Saturday, Nov. 1.

Harry Dunn and John F. Keller are both employed in General Petroleum's Engineering Construction department, and have shared almost identical company careers and background.

Both men share the same birthdate, though Dunn was born in Iowa and Keller in Pennsylvania. They both were first employed by General Petroleum on April 18, 1933, as boilermakers at Torrance.

Shortly afterward the two men were headquartered in company offices at Vernon, returning to Torrance in 1947.

Dunn, as general shop foreman, and Keller as tank work supervisor, are retiring under General Petroleum's Annuity Plan, dating back to 1912.

Quality LUMBER and Building Materials

36 MONTHS TO PAY!

- Garages
- Fences
- Additions

No Down Payment

Easy F.H.A. Terms!

JOSLIN LUMBER CO.

1782 WEST CARSON ST. — PHONE 475

Open All Day Saturday—Till Noon Sunday

For Your Convenience

WE PAY HIGHEST PRICE FOR OLD NEWSPAPERS

TORRANCE METAL PRODUCTS

1890 TORRANCE BLVD.

Torrance 2292—2293

Nev. 6-2619

DR. COWEN says:

There are no easier terms for CREDIT DENTISTRY

PAY ONLY WHAT YOU CAN AFFORD in small weekly or monthly amounts

CROWNS
FILLINGS
BRIDGEWORK
PLATEWORK
INLAYS
X-RAYS

DR. COWEN Credit Dentist

Dr. Cowen says: If you are short of cash, you can have needed Dental Care RIGHT NOW on Dr. Cowen's Liberal Credit Plan. Pay AFTER our Work is Completed . . . spread the easy payments over any reasonable length of time. No red tape . . . no bank or finance company to deal with . . . NO EXTRA CHARGE for Easy Credit, adjusted to fit practically any budget.

Your Dental Health Has Top Priority . . . Payment Can WAIT!

. . . . SAVE on All . . . .

DENTAL PLATES

Quality considered, there are NO LOWER PRICES for Good Dental Plates than those offered by Dr. Cowen! Come in and PROVE IT TO YOURSELF! Learn how little you pay for the new Transparent Material Dentures, designed to help bring you ADDED COMFORT . . . HEALTHFUL CHEWING POWER . . . IMPROVED NATURAL APPEARANCE. Ask Your Dentist about the many advantages of these modern plates.

Take As Long As 15 Months to Pay!

SPEEDY PLATE REPAIR

Broken Dental Plates quickly repaired . . . missing teeth promptly replaced. Loose, uncomfortable dentures reset for Better Fit, Easier Chewing.

EXAMINATION WITHOUT APPOINTMENT

Credit Dentist

Dr. Cowen

PHONE Long Beach 456-251

OPEN DAILY 9 AM to 8 PM THURS. 9 AM

In Long Beach

107 W. BROADWAY

CORNER PINE • OPPOSITE BUFFUMS'

TUNE IN KFOX • WORLD WIDE NEWS • 6 PM DAILY

FREE PARKING — 305 West Broadway

Letters To The Editor

Dear Editor:

In the past few weeks I received quite a few telephone calls concerning Proposition 3. Yesterday I also received a mailing from the Clergy Advisory Committee connected with the California Taxpayer's Alliance, opposing Proposition 3.

A spirit of prejudice was evident in the phone calls as well as in the mailing I received. Certainly as Christians, we do not feel that it is right to tax a certain group or church who have parochial schools because we are prejudiced against them. To me it seems that many are saying: "This tax won't affect me because I don't belong to a church, or I don't belong to a church that supports parochial schools and I don't care for those that do, so here is my chance to make them pay a tax that I won't have to pay."

Is that fair, American or Christian?

The principle of "separation of church and state" is a principle that is subject to all kinds of interpretations and needs much clarification.

Here is one fact to remember—that the church and the American government are both great institutions. The American government is supported by the taxes paid by its people. The church is supported by the free-will gifts of many of these people.

Now to tax the church would mean that church members would pay an additional tax to the government from funds given for the work of the church. Our Protestant school buildings we know are all paid for by free will gifts; they are non-profit organizations.

Should these institutions be taxed? And should the people who support them be taxed a second time?

Let's remember the church is really the people who belong to it. These same people pay taxes to the governmnt. It seems to me that the church should not be supported by funds from the government treasury and that the government should not be supported by funds from the church treasury.

Let's ask ourselves why do we want to tax these schools? Don't they have a right to exist? Certainly they do. Will the tax money received really help the government? Very little; the government will get greater help from the existence of the schools.

Will the taxes close the parochial and private schools? No. Now, friends, why tax these schools? Is it prejudice? Are we possibly playing into the hands of a group that wants to destroy the church?

Remember, there's might in that which is right.

Sincerely,
REV. PAUL WENSKE
Pastor, First Lutheran Church of Torrance

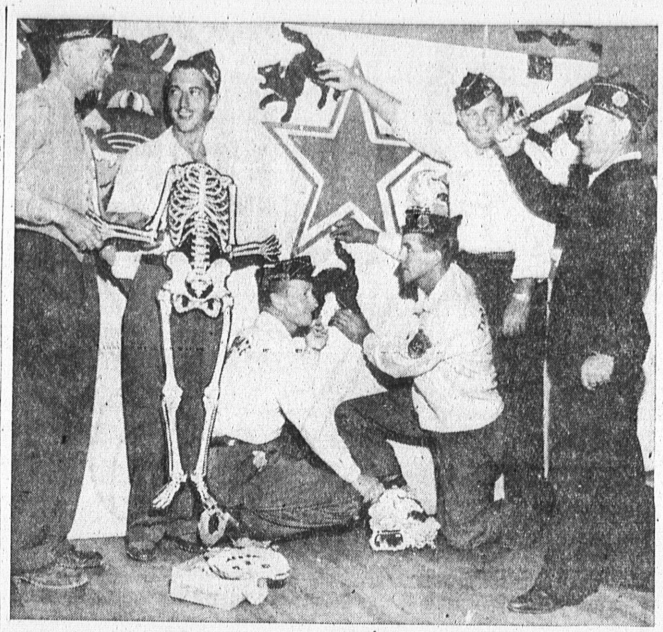

(Herald Photo)

PLAN HALLOWEEN FESTIVITIES . . . While Bob Faren, right, holds the persuader, members of the Bert S. Crossland Post of the American Legion make the Legion hall look real Halloween-like in preparation for their annual party-dance Friday night, which is open to the public. Pictured are, from left, Commander Harry Green, Howard Weber, Gordon Arnold, first vice-commander; Bob Ernst, adjutant; R. F. Grover and Faren. Prizes will be awarded for the best costumes. An orchestra will provide the music.

Public Notices

TORRANCE HERALD
CERTIFICATE OF BUSINESS
FICTITIOUS FIRM NAME

THE UNDERSIGNED does hereby certify that he is conducting a Barber Shop business at 1110 Crenshaw Blvd., City of Torrance, Calif., County of Los Angeles, State of California, under the fictitious firm name of HANDY-ANDY BARBER SHOP, and that said firm is composed of the following persons, whose names and addresses are as follows, to-wit:

Andrew B. Cochran—723 W. Ocean Street, Torrance, Calif.

WITNESS my hand this 27th day of October, 1952.

ANDREW B. COCHRAN

STATE OF CALIFORNIA)
COUNTY OF LOS ANGELES) ss

ON THIS 27th day of October A.D., 1952, before me Margaret W. Dean a Notary Public in and for said County and State, residing therein duly commissioned and sworn, personally appeared Andrew B. Cochran known to me to be the person whose name is subscribed to the within Instrument, and acknowledged to me that he executed the same.

IN WITNESS WHEREOF, I have hereunto set my hand and affixed my official seal the day and year in this certificate first above written. (SEAL)

MARGARET W. DEAN
Notary Public in and for Said County and State
My Commission Expires May 22, 1956

T—Oct. 30, Nov. 6, 13, 20, 1952.

POLITICAL ADVERTISEMENT

I AM 1 OF 9 MAYORS IN THIS AREA (PAST & PRESENT) VOTING FOR JUDGE D. CLIFFORD HIGGINS

—CHARLES K. BLECH

POLITICAL ADVERTISEMENT

Halldale School Slates Day of Halloween Fun

A full day of Halloween activities is planned for students at the Halldale School tomorrow, starting off with a play and a parade on the school grounds. Refreshments will be served by the Halldale PTA.

Costumes for the play and carnival were furnished by the Los Angeles Board of Education.

Cast in the "Straw Phantom" are Marlene McNally, Pat Manning, Mary Ann Brawn, Bob Hoff, Dick Alves, Janet Robinson, Betty Lou Broatch, Curtis Manning, Joan Safret, Dick Getner, Linda Sweet, Linda Huggins, Gloria Easter and Mary Landigan.

Also in the play are Bonnie Kail, Carol Gibson, Bernice Flores, Sharon Wisham, Irwin Wnuck, Marilyn Swanson, Mike Randall, Steve Blackmon, Clemente Brarjsa, Arden Edwards, Bob Wolf, Ray Burleson, Ed Smith, Kathy McAllister, James Gordiner, Ed Bell, Andrew Beebe, Kenny Mitchell, Larry Jewell, Danny Gentis, John Robinson and Gail Wellborn.

Mrs. John Blackmon is narrator.

Ralph F. King President of Men's Group

Officers and committee chairmen for the Torrance Methodist Men's Club were selected recently to serve the organization for the coming year.

Ralph F. King was named president, while Grover C. Vandeventer was elected first vice-president. Others are James Felts, second vice-president; Leo Radford, secretary; Robert Porter, treasurer; Robert Reid, chairman, special events and projects; John L. Taylor, chairman, devotional committee; and Harlow Hanlon, chorister.

Urho Saari, El Camino College swimming coach, was slated to show pictures of his Olympics water polo team last night to club members.

President King, of 401 Maple Ave., has been a Torrance resident for seven years. He is employed by the Dominguez Water Corp.

Dunstan Graduated From IBM Training

Joseph O. Dunstan, 3226 Torrance Blvd., now is assigned to the Los Angeles sales and service office of International Business Machines Corp., following graduation from the company's electric typewriter custom engineering school at Plant No. 2 in Poughkeepsie, N. Y.

Before taking up his new duties, Dunstan toured the IBM World Headquarters Building n New York with 20 members of his class from 12 states.

Recruiter Tells Change In AF Home Regulation

Former Air Force personnel with previous experience as maintenance technicians on B-29, B-50, C-97, B-47, or B-36 aircraft will be assigned, following enlistment, to the Air Command base nearest their home in almost all cases, a San Pedro recruiting officer said yesterday.

Due to a change in Air Force regulations, technicians who formerly served on these types of aircraft may now take advantage of these assignment opportunities, T/Sgt. W. O. Williams said.

Bases located in the Sixth Army area are: Merced, Riverside, Fairfield, in California, and Tucson, and Spokane.

Copy of New Bible Given City Library

New Standard Revised Version of the Bible now is on Torrance Library shelves, Mrs. Dorothy Jamieson, librarian, said this week.

Book is a gift of the Intermediate Group of Youth Fellowship, Methodist Church, which purchased the publication with its own funds. Names of the donors are inscribed inside the Bible's cover.

New version, said Mrs. Jamieson, contains material from recently discovered manuscripts and also deals with changes in word usage.

Public Notices

Torrance Herald
CERTIFICATE OF BUSINESS
Fictitious Firm Name

THE UNDERSIGNED do hereby certify that they are conducting a feed, grain and farming supply business at 15710 Sherman Way, City of Van Nuys, County of Los Angeles, State of California, under the fictitious firm name of HI-GRADE FEED AND SUPPLY CO. and that said firm is composed of the following persons, whose names and addresses are as follows, to wit:

JACK SIMON, 5947 Corbin Ave., Tarzana, California;

SIDNEY SKLAREW, 12643 Martha Street, North Hollywood, California;

HERMAN W. GOULD, 4283 Vinton Ave., Culver City, California.

WITNESS my hand this 7th day of October, 1952.

JACK SIMON
SIDNEY SKLAREW
HERMAN W. GOULD

STATE OF CALIFORNIA)
COUNTY OF LOS ANGELES) ss

ON THIS 7th day of October A.D., 1952, before me Irving M. Lessin a Notary Public in and for said County and State, residing therein duly commissioned and sworn, personally appeared JACK SIMON, SIDNEY SKLAREW and HERMAN GOULD, known to me to be the persons whose names are subscribed to the within Instrument, and acknowledged to me that they executed the same.

IN WITNESS WHEREOF, I have hereunto set my hand and affixed my official seal the day and year in this certificate first above written.

IRVING M. LESSIN
Notary Public in and for said County and State.
My Commission Expires 4-11, 1956

T-Oct. 9, 16, 23, 30, 1952

POLITICAL ADVERTISEMENT

An overseas World War veteran — a lifelong crusader against Communism! As a state legislator, King voted in 1940 to outlaw the Communist Party in California.

For past 10 years King's overall percentage record for both attendance and voting is nearly 90%! (THIS IS FROM OFFICIAL RECORDS COMPILED BY RALPH ROBERTS—CLERK OF THE HOUSE OF REPRESENTATIVES)

CECIL R. KING

YOUR CONGRESSMAN

Foe of Corruption and Communism

Saved U.S. taxpayers millions of dollars with a housecleaning and re-organization of the Bureau of Internal Revenue as Chairman of the nationally acclaimed King Tax Investigating Committee.

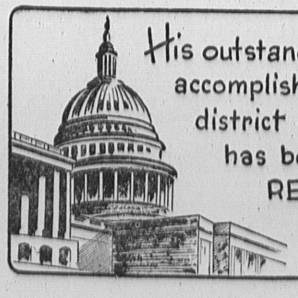

His outstanding record of accomplishment for his district and the Nation has been praised by REPUBLICANS and DEMOCRATS alike!

Elect JUDGE HIGGINS

JUDGE D. CLIFFORD HIGGINS

THE POPULAR CHOICE

In the June Primaries, Judge D. Clifford ("Cliff") Higgins carried 10 of the 16 incorporated and unincorporated areas (including absentee ballots) against his present opponent in the Run-Off for Office 2 of our New South Bay Municipal Court.

Keep him on the Bench