Make your car
STAY NEW LONGER

TRADEMARK
UNDERSEAL
BRAND
RUBBERIZED
PROTECTIVE COATING

quiets underbody squeaks and rattles . . . slows down wear

It's down underneath where rust and corrosion make cars old and noisy first. Rocks, gravel, road chemicals soon eat through fenders. Protect your car now with "UNDERSEAL," the new, tough ½ inch thick rubbery coating that fights underbody destruction, quiets noises, insulates against fumes, drafts, dust, heat. Ask today about this new protection that's *guaranteed* for the life of your car!

LES BACON
Your Studebaker Dealer
1200 Pacific Coast Hiway
Hermosa Beach
FR. 4-8991 FR. 4-6412

THAT'S THE WAY . . . Frank Gifford, University of Southern California football star, demonstrates the correct backfield stance as Stan Wilson (left) and Larry Lippincott get close-up view. Looking on are other Seaside Elementary school students. Gifford spoke to Seaside students last Thursday.—(Herald photo).

Trojan Grid Star Visits Seaside

If some of the present students at Seaside Elementary grow up to be All-Americans on the gridiron, it will be due largely to the fact that they received some coaching from one of the nation's top college football players last week.

On hand to give the boys some sound advice on sportsmanship and a few tips on the best method of blocking an opponent on the gridiron was Frank Gifford, outstanding SC Trojan halfback and potential All-American.

Gifford, appearing at the school at the invitation of Miss Jean McCarthy, one of the teachers, told the excited crowd of youngsters that the development of a sense of good sportsmanship and a need for team cooperation were the prime benefits of football whether played on a sandlot or before 100,000 persons in a huge stadium.

Following a demonstration of blocking techniques in which Larry Lippincott and Stan Wilson, both eighth graders, received first-hand instructions from the expert, Gifford and the students went to the school's new football field and watched as the star demonstrated the art of kicking.

AWARD WINNER . . . Patty Dummyer, 15, a senior at Torrance High, Saturday evening placed first in an amateur contest on Walking Charley's television show. Her award was a handsome wrist watch. Her numbers, an accordion selection, a song, and an original boogie piano presentation. Miss Dummyer, daughter of Mr. and Mrs. J. E. Dummyer, 1101 Cota avenue, also placed in an earlier contest on the same program.

Public Notices

TORRANCE HERALD
NOTICE OF INTENDED SALE

NOTICE IS HEREBY GIVEN That L. C. Henderson and Ella M. Henderson, husband and wife, Vendors, whose address is 631 W. Carson St., in the City of Torrance, County of Los Angeles, State of California, intends to sell to Paul H. Maxson, an unmarried man, Vendee, whose address is 417 No. Palos Verdes St., in the City of San Pedro, County of Los Angeles, State of California, the following described personal property, to-wit:

All stock in trade and good will of a certain cafe business, known as "El's Shack," and located at 631 W. Carson St., in the City of Torrance, County of Los Angeles, State of California, and that a sale, transfer and assignment of the same will be made, and the consideration therefor will be paid at 10:00 o'clock a.m., on the 4th day of December, 1951, at the escrow department of the TORRANCE ESCROW GUARANTY CO., at 1614 Cravens Ave., in the City of Torrance, County of Los Angeles, State of California.

DATED November 15, 1951.

L. C. HENDERSON, Vendor
ELLA M. HENDERSON, Vendor
PAUL H. MAXSON, Vendee

Nov. 22, 1951

Michigan was separated from Indiana Territory in 1805.

Public Notices

lowing real property located in the County of Los Angeles; and that November 27, 1951, at 9:15 o'clock A.M., in the Superior Court of the State of California, in and for the County of Los Angeles, Department 4 thereof, has been fixed as the time and place for the hearing of said petition, when and where any persons interested in the said petition or estate may appear and show cause if any there be, why the Order should not be made. Reference is hereby made to the said petition for further particulars.

The Northwesterly 51.08 feet of Lots 1 and 3 of Tract 4755, in the City of Glendale, as per Map recorded in Book 51, Page 44 of Maps in the office of the County Recorder of said County. More commonly known as 1806 Kenneth Road, Glendale 1, California.

Dated November 7, 1951.

HAROLD J. OSTLY,
County Clerk
By: H. L. Doyle, Deputy.

JAMES M. HALL
1331 Post Avenue
Torrance, Calif.
TOrrance 423
Attorney for Petitioner.

Nov. 15, 22, 1951.

TORRANCE HERALD
NOTICE OF PUBLIC HEARING

NOTICE IS HEREBY GIVEN that a public hearing before the Torrance Planning Commission will be held on December 5, 1951, in the Council Chambers, City Hall, Torrance, at 8:00 P.M. to consider the following matters:

CASE NO. 226: Petition of William T. Faulkner for a Variance and Conditional Permit to establish and operate a Storage Yard for Building Contractors on the south one-half of Lot 25, Meadow Park Tract, situated east of Hawthorne Avenue approximately half-way between 230th Street and Sepulveda Boulevard.

CASE NO. 227: Change of Zone Initiated by the Torrance Planning Commission of Tract No. 4956, from R-3 (Multiple-family Residential) to M-2 (Heavy Mfg.) and Lots 10, 11 and 12 of Tract No. 6223, from A-1 (Lt. Agricultural) to M-2 (Heavy Mfg.), said property being located between Arlington and Western Avenues and lying north and south of 203rd Street.

CASE NO. 228: Petition of Truman Browne for a Variance and Conditional Permit to erect a retail market building on a portion of Lot 49, Tract No. 17371, located on the southeast corner of Sepulveda Blvd. and Reynolds Drive. (Change of Zone Case No. 221.)

All persons interested in the above cases are requested to be present at the hearing, or to submit their written approval or disapproval to the Secretary of the Planning Commission, City Hall, Torrance.

TORRANCE PLANNING COMMISSION
Earle A. Lloyd, Secretary.

November 22, 1951.

Public Notices

TORRANCE HERALD
CERTIFICATE OF BUSINESS
Fictitious Firm Name

The undersigned do hereby certify that they are conducting a HEATER SERVICE business at 429 East Carson Street, County of Los Angeles, State of California, under the fictitious firm name of TORRANCE HEATER SERVICE and that said firm is composed of the following persons, whose names in full and place of residence are as follows, to wit:

FOREST L. BUCKLEY, 2628 Reynosa Drive, Torrance, California;
ARTHUR R. WILSON, 1647 West 214th Street, Torrance, California

Witness our hands this 9th day of November, 1951.

FOREST L. BUCKLEY
ARTHUR R. WILSON

STATE OF CALIFORNIA)
) ss
County of Los Angeles)

On this 9th day of November, A.D. 1951, before me, IRVING M. LESSIN, a Notary Public in and for said County and State, residing therein, duly commissioned and sworn, personally appeared FOREST L. BUCKLEY and ARTHUR R. WILSON, known to me to be the persons whose names are subscribed to the within instrument, and acknowledged to me that they executed the same.

In witness whereof, I have hereunto set my hand and affixed my official seal the day and year in this certificate first above written.

IRVING M. LESSIN
Notary Public in and for
said County and State.

(SEAL)

Nov. 15, 22, 29, Dec. 6, 1951

TORRANCE HERALD
53780
NOTICE OF HEARING ON PETITION
TO BORROW MONEY AND TO MORTGAGE REAL PROPERTY
No. 320 795

IN THE SUPERIOR COURT OF THE STATE OF CALIFORNIA IN AND FOR THE COUNTY OF LOS ANGELES

In the matter of the estate of JANE LOUISE WHYTE, Incompetent.

NOTICE IS HEREBY GIVEN That the undersigned ROBERT E. WHYTE, Guardian of the estate of said Incompetent, has filed herein a verified petition for leave to borrow money and execute a Trust Deed on the fol-

P.V.C.C.
Entertain Graciously
Let us help you with your next party or group affair
Open to the Public
Palos Verdes Country Club
Frontier 52533

"Test Drive" America's favorite V-8!

"IT'S THE TYPE OF ENGINE THE INDUSTRY'S SWINGING TO!"
"YES, 3 MORE MAKERS IN THE PAST 3 YEARS!"
"YET FORD BUILDS THE ONLY V-8 IN THE LOW-PRICE FIELD!"
"FORD'S BUILT NEARLY 12 MILLION V-8'S!"
"YOU CAN PAY MORE... BUT YOU CAN'T BUY BETTER!"
"FORD'S V-8 SELLS FOR HUNDREDS LESS THAN MOST SIXES!"
"IT'S THE TYPE OF ENGINE YOU'LL FIND IN THE MOST EXPENSIVE CARS!"

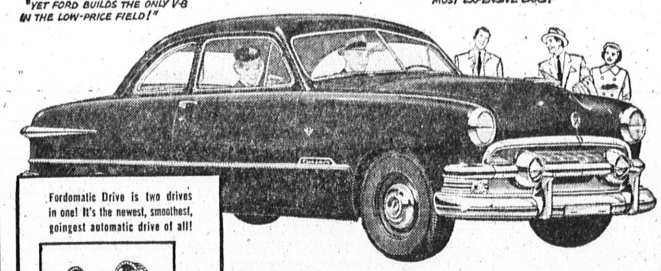

Fordomatic Drive is two drives in one! It's the newest, smoothest, goingest automatic drive of all!

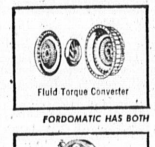

Better yet... WITH FORDOMATIC DRIVE!

• Fordomatic is two drives in one, combining the best features of earlier "automatics." You get the smooth flow of power of a Fluid Torque Converter . . . the GO of Automatic Mechanical Gears . . . *plus* the savings of having the *exact* power you need, when you need it!

Fordomatic Drive, optional at extra cost, available with V-8 only. Equipment, accessories and trim subject to change without notice.

See our selection of A-1 USED CARS

Come in and "TEST DRIVE" it today!

F.C.A.

SCHULTZ & PECKHAM
YOUR FORD DEALER
1420 CABRILLO AVE. TORRANCE

SEE OUR BRILLIANT TELEVISION SHOW ★ FORD FESTIVAL—starring James Melton, with outstanding guest stars, NBC-TV Network, Wed., 8:00, KNBH

TORRANCE
GENERAL
INSURANCE
LIFE AUTO FIRE

DICK BARTON
CHRYSLER-PLYMOUTH
SALES—PARTS—SERVICE

NOT in 1952...but NOW!

★ 180 Horsepower V-8 Engine
★ Hydraguide (Hydraulic Steering)

SEE CHRYSLER'S SARATOGA
NEW YORKER and IMPERIAL
at Dick Barton's NOW!

1885 TORRANCE BLVD.
TORRANCE 606

NOW! NOW! NOW!
FOR THE MONTHS OF NOV. AND DEC. ONLY
FREE OF CHARGE
Your Brake Lining INSPECTED & ADJUSTED
All 1947—1948—1949 General Motors Cars
BRING THIS AD WITH YOU!

$ $ $AVE $ $
NATIONALLY ADVERTISED
TIRES $22.95 PER WHEEL MOUNTED & BALANCED
TWO POPULAR SIZES 8:00x15—7:60x15
CADILLAC RONALD E. OLDSMOBILE
MORAN INC.
25 PACIFIC COAST HIWAY HERMOSA BEACH

Representing
PRUDENTIAL
and
HARTFORD

Lund CO.
AGENTS

Announcing the appointment of a new
DE SOTO - PLYMOUTH DEALER
Whittlesey Motors
— formerly Thatcher & Ott
1600 Cabrillo Ave. Torrance, Calif.

★ Fine Service
★ Great Cars
★ A Square Deal

A new member has been added to the DeSoto-Plymouth Dealer organization. You are most cordially invited to stop in and inspect the sales and service facilities of this dealership.

You will see here two beautiful cars of exceptional quality . . . DeSoto and Plymouth. Both of these fine cars set a new standard in styling, performance and comfort. Both have been engineered to give you an exceptional new ride, which makes even the roughest roads seem amazingly smooth!

You will see here also a service department designed expressly to handle your service needs. It offers expert mechanics, specially designed equipment, and factory engineered and inspected parts. And . . . of primary concern to you . . . here you will always be given prompt, fair and courteous attention.
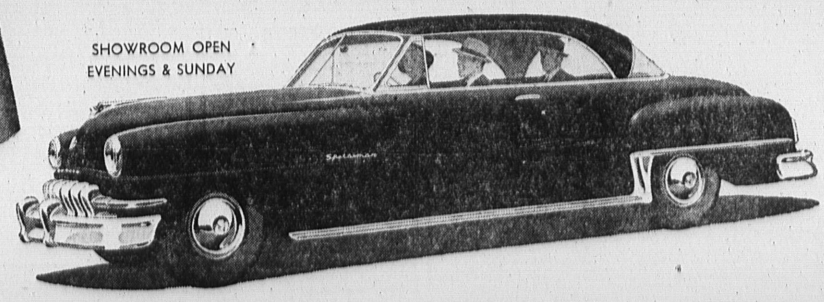
SHOWROOM OPEN EVENINGS & SUNDAY