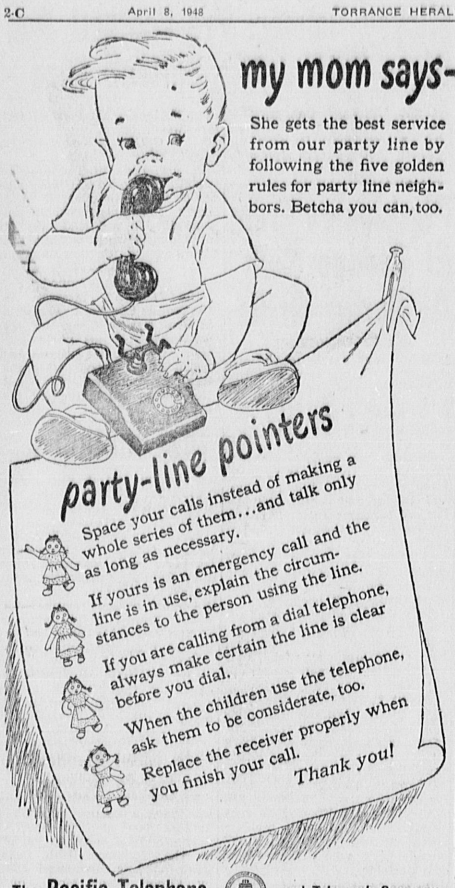

The Pacific Telephone and Telegraph Company
1307 Post Ave. — Telephone Torrance 4600

Fifteen Words for 60c in Want-Ads

Scout Camporee Reset For Next Saturday, Sunday

The Harbor District Boy Scout Camporee, scheduled for last Saturday and Sunday at Lomita Park, will be held next weekend, April 10 and 11.

Cancellation of the original dates was due to rain, Scout officials said.

Scouts from Lomita, Torrance and the rest of the Harbor district will participate in the overnight camping event, which will be concluded at 2:30 p.m. Sunday.

Units will be judged on signaling, first aid, tent pitching, compass, nature identification, rope work and a blindfold compass course.

Film Will Be Shown Expectant Mothers Here

As a feature of the second session of the new expectant mothers' classes Thursday morning, April 8, at 9:30 o'clock, the Walt Disney technicolor film, "The Story of Menstruation" will be shown at the Torrance health center according to Mrs. Mary Ulmer, public health nurse-instructor.

Among the subjects to be discussed in this course will be the purpose of prenatal care and physical examination, nutrition, and mothers' and babies' clothes and supplies. Demonstrations of baby's bath are scheduled.

All prospective mothers are invited and many private physicians are suggesting that their prenatal patients make use of this educational service of the Los Angeles county health department.

-CHURCHES-

TORRANCE — LOMITA — HARBOR CITY

FIRST BAPTIST CHURCH — C. Miles Northrup, pastor; Carson at Martina sts. Telephone 148. Sunday school 9:30 a.m. Service, 10:45 a.m., and 7:30 p.m. Great Service for all. BYPU, 6:30 p.m.

CENTRAL EVANGELICAL UNITED BRETHREN CHURCH—Arlington at Marcelina. H. Wesley Roloff, M. Th. minister, phone 121. Sunday school 9:30 a.m. Service 11:00 a.m. and 7:30 p.m. Youth Fellowship 7:00 p.m., Sunday. Youth Choir rehearsal at 8:00. Midweek Prayer Fellowship, 7:00 p.m. Thursdays; choir rehearsal at 8:00. Regular monthly meetings: Sunday school worker's conference, 1st Monday at 7:30; World Society for World Service, 3rd Tuesday at 2:00 Ladies' Guild, 2nd Wednesday at 2:00; Administrative conference, 3rd Wednesday at 7:30.

CHURCH OF CHRIST—New edifice, 1217 Cravens ave., Torrance. R. C. Cannon, minister. Sunday school, 9:45 a.m. Service 10:45 a.m. and 7:30 p.m. Young people's meeting 6:15 p.m. Wednesday, 7:30, worship and study. Thursday, 8:00, youth night.

KEYSTONE ASSEMBLY OF GOD—Rev. Charlotte Shook, Moneta avenue and 220th street, Torrance. Sunday school, 9:45 a.m. Services 11 a.m. and 8 p.m. Christ Ambassadors service Sunday, 7 p.m. Wednesday and Friday at 8 p.m., prayer meeting, testimonies and short sermon. Monday through Friday prayer service from 10 a.m. to 11 a.m. All are invited.

CHURCH OF JESUS CHRIST OF LATTER DAY SAINTS—Bishop Eugene D. Young, American Legion hall, 165th and Normandie, Gardena. Sunday, 10 a.m., Sunday school. Relief Society and priesthood. Sunday, 6:30 p.m., Sacrament meeting. Wednesday, 7:30 p.m., mutual. Saturday, 10:30 a.m., primary.

FIRST PRESBYTERIAN—Rev. S. Martin Eidsath, pastor, Gardena blvd. at Manhattan pl., Gardena. Phone MEnlo 4-1064. Sunday school 9:45 a.m. Service, 11:00 a.m., and 7:30 p.m. Westminster Fellowship, 6:30 p.m.

FIRST CHRISTIAN CHURCH—1414 Engracia ave. at Arlington. Ronald J. Menmuir, M.A., B.D., pastor. Sunday school 9:30 a.m. Services, 10:45 a.m., and 7 p.m. A nursery for pre-school age children is maintained. Young People's Chapel choir meets every Sunday at 6:00 p.m.

CATHOLIC CHURCH OF THE NATIVITY—Engracia and Manuel aves., Rev. Fr. Patrick J. McGuinness, pastor; Rev. Thomas Cosgrove, assistant pastor. Telephone 332. Masses Sundays: 6, 8, 10 a.m., 12 noon. Week day Mass: 7:30 a.m. Novena services to Sacred Heart Wednesday, 7:30 p.m. Devotions to Sacred Heart, first Friday 6 and 7:30 a.m. Classes for converts, Monday evening, 7 to 9 p.m.; Wednesday evening after services. Confessions; Saturday 4 to 6 p.m., 7:30 to 9 p.m.; eves of Holy days and first Fridays, same time. Catechism classes, Wednesday at 3 p.m.; Saturday at 9:30 a.m.

MISSION JERUSALEM—Rev. V. P. Rodriguez, pastor, 2220 203rd st., Pueblo. Phone 1037-M. Sunday school, 10:30 a.m., Escuela Dominical. Afternoon service, 2:30. Mir. 7:30, servicio evangelico. Lunes: Oracion a las 2:30.

FOURSQUARE GOSPEL—Mrs. Geo. H. Plies, pastor, 25364 Belle Porte ave., Harbor City. Sunday school, 9:30 a.m. Worship, 11:00 a.m. Crusader services 6:00 p.m. Evangelistic service, 7:30 p.m. Services Wednesday and Friday nights, 7:30 p.m.

FIRST CHURCH OF CHRIST SCIENTIST—212 218th st. and Manuel ave. Sunday morning services at 11. Sunday school, 9:30 a.m. Wednesday evening meeting, 8 p.m. Reading room at 1760 Manuel ave., 11 a.m. to 4 p.m. each week day.

NAZARENE CHURCH—W. A. Penner, pastor, 1501 W. Carson st. Sun school 9:45 a.m. Service 11 a.m. and 7:30 p.m. Young People's meeting 6:30 p.m. Prayer meeting Wednesday, 7:30 p.m. Prayer and Fasting service Friday, 11 a.m.

FIRST LUTHERAN CHURCH—Acacia and Sonoma avenues. Phone 591. L. C. C. Pederson, temporary pastor. Sunday school 9:30 a.m. Service 10:45 a.m.

COMMUNITY PRESBYTERIAN — Rev. John E. Ewart, pastor, phone 1172-W. 2154 245th st., Sunday school, 9:45 a.m. Five departments with classes for all ages. Service 11:00 a.m. and 7:30 p.m. Christian Endeavor 6:30 p.m. Prayer Wednesday at 7:30 p.m. Choir practice Tuesday evening at 7:30. Youth choir Thursday at 7:00 p.m.

LOMITA BAPTIST CHURCH—Rev. Sam L. Hendricks, pastor. Telephone 1811-J. 248th and Narbonne avenue. Sunday 11 a.m. Sunday school, 9:45 a.m. Training Union 6:30 p.m. Evening worship 7:30 p.m. Wednesday prayer meeting 7:00 p.m. Choir rehearsal at 8 p.m.

NORMONT BAPTIST CHURCH — Melvin Krug, pastor; 255th and Normandie, Harbor City. Sunday school, 10 a.m. Morning service, 11 a.m. B. Y.P. 6:30 p.m. Evening service, 7:30 p.m. Week night service, Wednesday 7:30 p.m.

FIRSTA BAPTIST CHURCH OF LOMITA—Hillcrest and Western ave. Harold Elert, pastor. Phone Lomita 793-W. Sunday Bible school, 9:45 a.m. Morning worship 11 a.m. B.Y.P.U., 6:30 p.m. Evening service, 7:30 p.m.

CALVARY CHURCH—(Assembly of God)—Rev. Eugene C. Williams, pastor, 225th and Oak sts., Lomita. Sunday services: 9:30 a.m. Sunday school and Bible classes for all ages; 10:45 a.m. Inspirational and preaching; 6:30 p.m. Christ Ambassadors, Young People's service; 7:30 p.m. Great Evangelistic service. Weekday services: Wednesday prayer meeting 10 a.m. and 7:30 p.m., inspiration service: "Come thou with us and we will do thee good."

SAINT ANDREW'S PROTESTANT EPISCOPAL CHURCH—Engracia, across from the Torrance hospital. The Rev. Torben E. Olsen, rector. Phone, Torrance 560 and 2145. Services, Sunday, 8 a.m., Holy Communion; 9:30 a.m., church school and adult Bible class; 11 a.m., Holy Communion; first Sunday of the month. Morning prayer other Sundays. Organizations: vestry meets third Wednesday at 8 p.m.; St. Cecilia's Guild meets second and fourth Wednesdays, 8 p.m., Woman's Auxiliary meets second and fourth Thursdays, 11 a.m.; Men's Club meets third Wednesday at 6:30 p.m. Young Churchmen's League, Sundays at 6:30 p.m.

FIRST METHODIST CHURCH—Rev. Clyde E. Ruckman, pastor, 1620 Manuel avenue, phone 2052. Sunday school, 9:45 a.m. Worship, 11:00 a.m. Youth services: 7:00 p.m., rehearsal for the youth choir, 8:00 p.m., youth fellowship worship and study. Thursday: 7:30 p.m., choir rehearsal at the church.

ASSEMBLY OF GOD—1317 Cravens ave., Ida W. Sande, pastor. Sunday school, 9:45 a.m., worship 11 a.m. and 7:30 p.m. Midweek services Tuesday and Friday at 7:30 p.m.

TORRANCE CHRISTIAN ASSEMBLY CHURCH—Paul H. Perry, pastor, 1747 Border ave., phone 1306-W. Sunday school 9:30 a.m.; morning service, 10:45 a.m.; evening service, 7:30 p.m. Young People's meeting, 6:30 p.m. Wednesday and Friday nights 7:30 p.m.

FOURSQUARE GOSPEL CHURCH—Rev. and Mrs. Arthur Pederson, pastors, 1207 El Prado. Phone 1153. Sunday school 9:30 a.m. Service 10:45 a.m., and 7:30 p.m. Young people Sunday 6:15 p.m. Wednesday, 7:30, preaching and prayer. Friday, 7:30, evangelistic youth service.

FIRST BAPTIST CHURCH OF WALTERIA—Edward Nash, pastor, Park and Newton streets, Walteria. Sunday school, 9:45 a.m. Morning service, 11:00 a.m. Young People's meeting, 6:30 p.m. Evening service, 7:30 p.m. Prayer meeting Thursday, 7:30 p.m.

WALTERIA BAPTIST—Rev. Edward L. Nash, pastor. 9:45 a.m., Sunday school; 11 a.m., morning worship service; 6:30 p.m., Young People's Union; 7:30 p.m., Thursday, prayer meeting.

MISSIONARY CHURCH — Rev. Charles E. McHatton, pastor, phone 1545-W. Sunday school 9:45 a.m. Morning service, 11:00. Missionary Youth Fellowship, Thursday, 7:30 p.m. at parsonage, 24307 Lucille ave. Evening service, 7:30. Wednesday prayer meeting 7:30 p.m.

WALTERIA GOSPEL TABERNACLE—Corner Newton and Beece st., Walteria. Rev. and Mrs. D. S. Cahill, pastors. Phone Redondo 7177. Sunday school, 9:45 a.m.; service 11 a.m.; Young People, 6:15 p.m.; Evangelistic service, 7:30 p.m.; Wednesday service, 7:30 p.m.

WALTERIA FULL GOSPEL—A. E. Rainwater, pastor, 244th and Hawthorne blvd. Sunday school, 9:45 a.m. Worship, 11 a.m. and 7:30 p.m. Prayer meeting Wednesday 7:45 p.m. Christ's Ambassadors, Friday at church, 7:45 p.m.

SOUTH LOMITA CHURCH—Dr. C. B. Cassel, pastor, 2345 W. 225th st. Sunday school, 9:30 a.m. Service 11 a.m. Senior and Junior Christian Endeavor 6:30 p.m. Evening worship, 7:30 p.m. Prayer meeting, Wednesday, 8 p.m.

ST. MARGARET MARY'S CATHOLIC CHURCH—Rev. John V. Hegarty, pastor, 235th pl. and Narbonne ave. Sunday masses at 8 and 10 a.m. Daily mass, 8 a.m.

THE WAYSIDE CHAPEL (Community Methodist)—259th st. and Cuyuga. Rev. Morris Singer, minister. 9:30 a.m., early worship; 10:15 a.m., church school classes; 11 a.m., worship; 6:30 p.m., High School Youth Fellowship; 7:30 p.m. study and discussion.

RAMONA FIESTA

People of San Jacinto, in Riverside County, hold a fiesta the last two Saturdays of the Ramona Pageant production on April 24 and May 1. Townspeople dress in costumes of Ramona era. All-star Hollywood stage show, concession booths, contests, free entertainment, are included.

Religious Films Of Orient To Be Shown In City

REV. CECIL JACKSON
To Show Oriental Films

Rev. Cecil Jackson, president of the Far East Missionary Society, will show three of the most outstanding natural color motion pictures ever made in the Orient at the Torrance Civic Auditorium, April 12, 13, and 14 at 7:45 p.m.

Monday night Jackson will present, "Hunting Wild Men for God," color picture made in the heart of the Malayan jungle where wild tribesmen hunt with primitive blow pipes; Tuesday night, "Heathen Religions," which is said to be the most startling picture ever made of pagan religions, showing Hindu devotees piercing their bodies with steel spears and walking through fire; Wednesday evening, "Rice for the Bowls of China," showing China's 4,000 year old rice culture.

MISSIONARY CONVENTION SCHEDULED

The annual missionary convention of the Lomita Missionary Church will be held Saturday and Sunday, April 10 and 11.

Rev. Wayne Judd, recently returned from Ecuador, will be speaking and showing colored motion pictures of his work in South America; Rev. J. S. Ringenberg, veteran missionary of India will also speak and show colored slides. Accompanying the missionaries will be the district superintendent, Rev. Edison Habeggar.

The three outstanding services planned for this convention will begin with the Saturday evening service at 7:30 o'clock. The missionary party will also be speaking at the 11 o'clock morning service Sunday and the convention will come to a close with the evening service scheduled for 7:30 o'clock. Special music has been planned for all three services.

A cordial invitation has been extended to the public to attend any or all of these specially scheduled meetings at the church located at Allene street and Lomita boulevard.

PALOS VERDES COLLEGE PLANS SUMMER SESSION

Featuring special classes in ceramics, glazing and water color painting, Palos Verdes College will offer a six-weeks summer session on its Rolling Hills campus.

The summer term will begin on July 6 and end Aug. 16, William L. Wheaton, summer session director, said today.

Registration for the summer classes, open to regularly enrolled students of the college, other college students, high school graduates and special adult students, will be held from 9 a.m. to 5 p.m. on July 6.

Tuition for standard courses of instruction is $16 per credit hour.

Courses taught by the regular members of the college faculty are general English, sociology, introductory psychology, elementary Spanish, art and private instruction in voice.

The special arts and crafts courses will be taught by Arthur B. Adair, M.A., and Frank B. Weir, M.A.

For recreation, during the summer the college offers badminton, volleyball, softball, basketball, archery, ping-pong, golf, riding, swimming, surfboarding and sailing.

Address of the college is Rolling Hills (Via Lomita) California.

Two New Home Tracts Post Street Bonds

Two new Torrance tracts have been bonded for street improvements during the past week, according to City Administrator George W. Stevens.

Southwest Properties, at 174th street and Crenshaw boulevard, deposited a bond for $128,000, to guarantee street improvements for the development there which calls for construction of 186 homes.

Riviera Housing Corp., deposited a $40,000 bond to guarantee street improvements in the area between the California-Nevada Inc. tract and the old section of Hollywood Riviera. Planned there are 137 new homes.

These developments bring to 1269 the number of new homes started or actually planning in Torrance during the past 12 to 15 months.

Riviera Club In New Hands

The Riviera club, which straddles the Torrance-Redondo Beach city line at the ocean front, now is under management of G. W. Harris, is was announced this week.

The lease on the spacious beach club was transferred to Harris after cancellation of a previous lease, and the new lessee is working out a membership program which will accommodate family groups, parties and individuals for dinner and other club affairs, he said.

CUSTOM BUILT
AWNINGS

For Your
- STORE
- HOME
- PATIO

The Oldest Awning Factory in the Harbor Area
FREE ESTIMATES
Guaranteed Satisfaction
TARPAULINS - CANVAS PRODUCTS - OUTDOOR FURNITURE RECOVERED
TENTS - MARINE AND INDUSTRIAL CANVAS WORK
BOAT COVERS & SAILS
TErminal 3-1307
McIlwaine Canvas Company
Successor to ROY HOOK CANVAS SHOP
Established 1918
247 W. Sixth St., San Pedro
Top Floor—Entrance Thru Ship Supply Co.

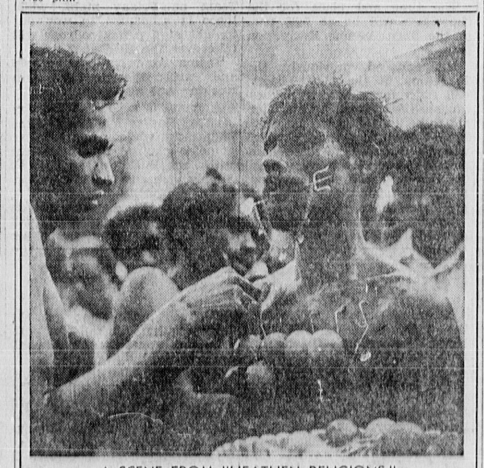

A SCENE FROM "HEATHEN RELIGIONS."

3 AMAZING NATURAL COLOR MOTION PICTURES
to be shown at the Torrance Civic Auditorium.
Monday, April 12th, "Huntington Wild Men for God."
Tuesday, April 13th, "Heathen Religions."
Wednesday, April 14th, "Rice for the Bowls of China."
7:45 p.m.
Free will offering only.
Cecil Jackson's pictures are considered the most outstanding pictures ever made of the Orient.

REVIVAL
Continues
Evang TOMMY HICKS
Sermons That Fill
Services That Thrill
Nitely (except Mon.) 7:30
SUNDAY, APRIL 11
7:30—"Russia Looking Into Panador's Bog"
The Last Hour in Prophecy
Torrance Foursquare Church
1207 EL PRADO
Where U-R Welcome
Sunday School Needs You and You Need the Sunday School

Come!
SEE AN ACTUAL DEMONSTRATION OF THE ONE-AND-ONLY
BENDIX!

OF course you'll want to see this marvelous new BENDIX. Every woman does. And now you *can* see it, *today!* There's a new BENDIX here in our store—in actual operation. Come and see it do a full washing. Watch how it washes, rinses, damp-dries, cleans and empties itself and shuts off—all at the mere setting of a dial—and without your even wetting your hands. But come *soon*, if you want to help us serve you quickly.

EXCLUSIVE TUMBLE ACTION tumbles clothes through suds 60 times a minute, yet so gently that even fine fabrics launder beautifully.

What you do: put in clothes, set a dial, add soap.

What the BENDIX does: fills itself, tumbles clothes clean, thoroughly tumble rinses, dries clothes ready for the line or dryer, cleans and empties itself, and shuts off—all automatically! The Bendix takes only 4 square feet of floor space—fits perfectly in kitchen, bathroom, utility room or laundry.

BENDIX automatic **Home Laundry**
We can make
IMMEDIATE DELIVERY
—and we make No Charge for normal installation!
YOUR OLD WASHER ACCEPTED IN TRADE
EL PRADO FURNITURE STORE
EFFICIENT — POLITE — FRIENDLY SERVICE
1306 SARTORI PHONE 1067 1220 EL PRADO
TORRANCE