Public Notices

TORRANCE HERALD
CERTIFICATE OF BUSINESS
Fictitious Firm Name

THE UNDERSIGNED does hereby certify that he is conducting a radio and television sales business at 21317 So. Figueroa St., City of Torrance, County of Los Angeles, State of California, under the fictitious firm name of FIGUEROA TELEVISION SALES & SERVICE and that said firm is composed of the following persons, whose names and addresses are as follows, to wit:

E. F. Whittenberg, 21317 So. Figueroa St., Torrance California.

WITNESS my hand this 27th day of July, 1949.

E. F. WHITTENBERG

STATE OF CALIFORNIA)
COUNTY OF LOS ANGELES) ss

ON THIS 27th day of July A.D., 1949, before me Irene A. Blythe, a Notary Public in and for said County and State, residing therein duly commissioned and sworn, personally appeared E. F. Whittenberg, known to me to be the person whose name is subscribed to the within Instrument, and acknowledged to me that he executed the same.

IN WITNESS WHEREOF, I have hereunto set my hand and affixed my official seal the day and year in this certificate first above written.

IRENE A. BLYTHE
Notary Public In and For
(SEAL) Said County and State
My Commission Expires May 13, 1952
August 4, 11, 18, 25, 1949.

TORRANCE HERALD
(PUBLIC NOTICE)
NOTICE FOR BIDS ON SCHOOL SUPPLIES, EQUIPMENT AND REPAIRS

Notice is hereby given that the Board of Education of the Torrance Unified School District of Los Angeles County will receive bids for furnishing certain school supplies, equipment and repairs as per list and specifications on file in the office of the Business Manager, 2335 Plaza Del Amo, Torrance, California.

Each bid must be submitted on a printed form furnished by the Board of Education, must be sealed and filed in the Business Manager's office on or before Friday, Aug. 26, 1949, at 10:00 a.m. and will be opened in public at that time and place and each bid aggregating $1,000 or over, must be accompanied by a certified or cashier's check for not less than 5% of the total amount of the bid; provided that if only certain items of a bid are accepted, the bidder may thereupon substitute a certified or cashier's check for 5% of the aggregate amount of the accepted items on his bid; and providing further that firms doing business regularly with the Board of Education may at the discretion of the Business Manager and in lieu of the above mentioned check, file with the Business Manager of the Torrance Unified School District an annual or continuing surety company's bond in the sum not less than $5,000.00 to insure compliance with the terms of their signed bids submitted from time to time during the life of the Bond.

The above mentioned check or bidder's bond shall be given as a guarantee that the bidder will comply with the terms of his signed bid; and if the successful bidder fails thus to comply with the terms of his signed bid, after acceptance thereof by the Board, his check or bond will be declared forfeited.

Other conditions being equal, preference will be given to the products of the State of California.

The board reserves the right to reject any and all bids, or any part of a bid, and to waive any informality in the bids received.

Firms or individuals desiring to submit bids from time to time on school supplies and equipment, shall list themselves with said Business Manager of the Torrance Unified School District.

EMMETT W. INGRUM
Assistant Superintendent of Schools and Business Manager
Torrance Unified School District
Torrance, California

Dated: Torrance, California, June 9, 1948.

Subscribed and sworn to me this 9th day of June, 1948.
A. H. BARTLETT
Notary Public
My Commission Expires March 15, 1952.
Aug. 11 and 18, 1949.

TORRANCE HERALD
26981
OFFICE OF THE TAX COLLECTOR OF THE COUNTY OF LOS ANGELES NOTICE OF AGREEMENT TO PURCHASE LANDS DEEDED TO THE STATE FOR DELINQUENT TAXES
(Agreement No. 589)

NOTICE IS HEREBY GIVEN by the undersigned Tax Collector of the County of Los Angeles, State of California, in accordance with the provisions of Chapter 8, Part 6, Division 1 of the Revenue and Taxation Code and the written authorization of the State Controller, as follows:

That an agreement has been made between the Board of Supervisors of the County of Los Angeles and the City of Torrance and approved by the State Controller of the State of California to sell to said City under the terms set forth in said agreement, all of the right, title and interest of the State in and to all of the real property hereinafter described, all of which said property has been deeded to the State for delinquent taxes. A copy of said agreement is on file in the office of said Board of Supervisors.

That pursuant to said agreement the undersigned Tax Collector may issue a tax deed to said City 21 days after the first publication and the mailing of this notice, and the right of redemption will cease unless the property is redeemed or an installment plan of redemption is initiated before it is sold. For information as to the amount necessary to redeem or to pay the delinquent taxes in installments, provided the right to redeem has not previously been terminated, apply to H. L. Byram, County Tax Collector, 3rd floor, Hall of Justice. The real property covered by said agreement is all in the County of Los Angeles, State of California, and is described as follows, to-wit:

Parcel No. 1. Tract No. 454. Tri lot com at NE cor Lot 10 th N 84° 37' W 90.83ft th SE on a curve concave to SW (R—100ft) 147.48ft to E line sd lot th N thereon 96.83ft to beg. Ex. of Mining Right. Part of Lot 10. Assessed to Charles D. Barlow.

Dated at Los Angeles, California, this 4th day of August, 1949.

H. L. BYRAM,
Tax Collector of County of Los Angeles, State of California
Publish Aug. 4, 11, 18, 1949.

TORRANCE HERALD
NOTICE OF INTENTION TO ENGAGE IN THE SALE OF ALCOHOLIC BEVERAGES
8-11-49
Date of Application

TO WHOM IT MAY CONCERN:

Notice is hereby given that fifteen days after the above date, the undersigned proposes to sell alcoholic beverages at these premises, described as follows:

20716 Lawrence Street, Torrance.

Pursuant to such intention, the undersigned is applying to the State Board of Equalization for issuance of an alcoholic beverage license (or licenses) for these premises as follows:

On-sale Beer

Anyone desiring to protest the issuance of such license (s) may file a verified protest with the State Board of Equalization at Sacramento, California, stating grounds for denial as provided by law.

DELILA M. NOVY &
EMANUEL F. NOVY
August 18, 1949.

"Public Notices"

TORRANCE HERALD
RESOLUTION NO. 2008

A RESOLUTION OF THE CITY COUNCIL OF THE CITY OF TORRANCE DECLARING ITS INTENTION TO VACATE A CERTAIN ALLEY IN TRACT 8198; FIXING A TIME WHEN THE CITY COUNCIL WILL MEET TO TAKE FINAL ACTION THEREON; AND PROVIDING FOR THE PUBLICATION OF THIS RESOLUTION.

The City Council of the City of Torrance does resolve as follows:

WHEREAS, the City Council has been petitioned to vacate a certain alley within the City of Torrance, more particularly described as follows, to-wit:

All of that East and West alley as shown on Map of Tract No. 8198, recorded in Book 140, Page 5 of Maps in the office of the County Recorder, County of Los Angeles, California, being bounded on the North by Lot 22 of said Tract, on the East by the prolongation of the Westerly line of the North and South alley in said Tract, on the South by Lots 23 and 24 of said Tract and on the West by the prolongation of the Easterly line of Manhattan Place; and

WHEREAS, the City Council finds that said alley, being only fifteen feet (15') in width, is impractical for use as such, and further finding that said alley is approximately only ninety-five (95) feet in length, the said City Council herewith declares its intention to vacate said alley.

NOW, THEREFORE, BE IT RESOLVED that the alley to be vacated and the details of said vacation are more particularly shown upon a map bearing the legend "Map showing vacation of an alley in Tract No. 8198 in the City of Torrance," which map is hereby approved for the purpose of this proceeding and is hereby ordered filed in the office of the City Clerk of the City of Torrance and marked "Filed August 9, 1949," and which map is hereby referred to for particulars as to the proposed vacation.

RESOLVED that the 13th day of September, 1949, at 8:00 o'clock p.m. of said day, in the Council Chamber of the City Hall of the City of Torrance, is the time and place fixed when the City Council will meet to take final action hereon and which time is more than fifteen days after the adoption of this Resolution; that at said time any objections that may be made to the vacation of said alley will be heard and passed on; and in the event all objections made and urged are overruled, the City Council shall be deemed to have jurisdiction to order said alley hereinbefore described to be vacated.

RESOLVED that the City of Torrance reserves and excepts from the vacation all permanent easements and the right at any time, or from time to time, to construct, maintain, operate, replace, remove and renew sanitary sewers and storm drains and appurtenant structures in, upon, over and across said alley or any part thereof, and to construct, maintain, operate, replace, remove, renew and enlarge lines of pipe, conduits, cables, wires, poles, and other convenient structures, equipment and fixtures for the operation of gas pipe lines, telegraphic and telephone lines, and for the transportation or distribution of electric energy, petroleum and its products, and water, including access and the right to keep the property free from inflammable materials and wooded growth, and otherwise protect the same from all hazards in, upon and over the alley or part thereof proposed to be vacated.

RESOLVED that this Resolution be published once a week for at least three successive weeks prior to the day fixed herein for the meeting of the said City Council, in a newspaper of general circulation, to wit the Torrance Herald, published in the City of Torrance, and that this Resolution be conspicuously posted along the boundaries of the part or portion herein proposed to be vacated and not less than three hundred feet apart, and not less than three in all.

RESOLVED that in the herein proposed vacation of said alley aforementioned, the Council of the City of Torrance hereby elects to proceed under and in pursuance of the provisions of the Street Vacation Act of 1941 of the State of California (Chapter 250, Statutes of 1941) as amended.

Adopted this 9th day of August, 1949.

J. HUGH SHERFEY, JR.
Mayor of the City of Torrance
ATTEST: A. H. BARTLETT
City Clerk of the City of Torrance

STATE OF CALIFORNIA)
COUNTY OF LOS ANGELES) ss
CITY OF TORRANCE)

I, A. H. Bartlett, City Clerk of the City of Torrance, California, do hereby certify that the foregoing Resolution was adopted and approved on the 9th day of August, 1949, at a Regular Meeting of the City Council by the following roll call vote:

AYES, COUNCILMEN: Drale, Haggard, Jackson, Powell and Sherfey.
NAYS: COUNCILMEN: None
ABSENT: COUNCILMEN: None.

A. H. BARTLETT, City Clerk
(SEAL) of the City of Torrance
Aug. 18, 25, Sept. 1, 1949.

TORRANCE HERALD

ANSWER AND STATEMENT OF ALBERT JACKSON, named as one of the City Council of the City of Torrance in that certain Notice of Intention published in the Torrance Herald, issue of August 4, 1949, in propria persona, for himself and no other; and admits, denies and alleges as follows:

DENIES generally and specifically each and every allegation in said Notice that he illegally participated in any legislative or administrative act of said Council;

ALLEGES that the City Charter of the City of Torrance states the City Council may provide for the holding by one person of several offices, and alleges that any voting action he may have taken was justified under authority of the City Charter and the ordinances of the City of Torrance; that since the appointment by the Council of the City Manager, the City Manager has been performing the duties of both City Manager and City Engineer without any extra cost to the City;

DENIES "the Torrance airport is losing revenue each month" and alleges that said airport is, and has been for months last past, operated in a businesslike and efficient manner, and if any loss has occurred in the revenue of said airport the same is not due to mismanagement, or to the operation of said airport, or because of any act of proponent;

DENIES he ever, or at all, voted an unlawful expenditure of money in excess of $1000 or any other amount whatsoever and alleges he has at all times sought legal advice of the City Attorney in each instance of expenditure of money and has acted on that advice; that during his tenure of office he has at all times striven to keep the City of Torrance on a sound financial basis and his every action as a Councilman has been honest, upright and above board, and that he is willing and ready to be judged upon his record since his election to the City Council of the City of Torrance.

Answering the charge that he made the motion appropriating $3975, he alleges said $3975 was not the property of the City but the property of the State Highway Commission; that the Assistant State Highway Engineer wrote as follows: "Since sufficient funds are available, the City will increase the thickness of base from 5 to 6 inches and the thickness of plant-mix surfacing from 2 to 2½ inches, at an estimated increase in cost of contract items of $3975." Original of this quote may be examined in the office of City Engineer, Torrance.

ALBERT L. JACKSON
August 18, 1949.

TORRANCE HERALD

The charges levied against me by the Torrance Civic Betterment Committee which seeks to enact my recall are untrue. So help me, God!

BOB L. HAGGARD
August 18, 1949.

"Public Notices"

TORRANCE HERALD
P.O. No. 2625
NOTICE TO CONTRACTORS

Notice is hereby given that the Board of Education, Torrance Unified School District, hereinafter called the Owner, will receive sealed proposals until 10:00 A.M. September 16, 1949, for the construction and completion of the North Torrance School Buildings, located on the school property in Torrance, California.

Each bid shall be in accordance with the plans and specifications and other contract documents now on file with DANIEL, MANN & JOHNSON, Architects, 672 South Lafayette Park Place, Los Angeles 5, California.

Plans and specifications may be examined and copies obtained upon a deposit of $100.00 per set at the offices of the Architects. Said deposit will be refunded upon the return of such copies in good condition within 5 days after the bids are opened.

Each bid shall be made out on the forms as furnished by DANIEL, MANN & JOHNSON, Architects, and must be accompanied by a certified or cashier's check or bid bond for not less than ten percent (10%) of the amount of bid, made payable to the Owner.

The above mentioned check or bond shall be given as a guarantee that the bidder will enter into contract if awarded the work or any part thereof and will be declared forfeited if the successful bidder refuses to enter into contract after being requested to do so by the Owner.

Each bid shall be sealed and filed with the Business Manager on or before the time and date shown above. Bids will be opened and read in public at 10:00 A.M. September 16, 1949, in the office of Mr. Emmett W. Ingrum, Business Manager, located at 2335 Plaza Del Amo, Torrance, California.

Bids shall be submitted in duplicate.

In accordance with the Labor Code of the State of California, the Owner has ascertained the general prevailing rate of wages for each craft or type of workmen needed to execute the contract which will be awarded the successful bidder.

These prevailing rates as contained in the specifications are as follows:

Classification (Basic Trades & Sub-Trades)	Hourly Wage Rates
Carpenters	$2.12
Cement Finishers	2.20
Iron Workers-Reinforcing Steel	2.20
Laborers-General	1.57
Guard or Watchman	1.57
Mixer Operator (Skip Type)	2.00
Dump Truck Driver (4 to 8 yds)	1.67
Tractor Operator	2.12
Terrazzo Setter	2.40
Electrician	2.40
Structural Iron Worker	2.10
Lather	2.25
Painter-Brush	2.00
Painter-Spray	2.25
Plasterer	2.25
Plasterers' Tenders	1.95
Plumber	2.50
Roofer	2.25
Sheet Metal Work	2.15

Apprentices: May be employed in conformity with Section 1777.5 of the California Labor Code.

Foremen: Foremen shall not be paid less than 17½ cents per hour more than the hourly rate of the highest classification over which he has supervision as to the six basic trades, and not less than 12½ cents per hour as to the sub-trades, more than the journeymen rate for the craft involved.

Overtime: One and one-half (1½) times the above rates.

Sundays & Holidays: One and one-half (1½) times the above rates.

It shall be mandatory upon the Contractor to whom the contract is awarded and upon all sub-contractors under him to pay not less than the prevailing wage scale in accordance with the provisions of Section 1770 of the Labor Code, to all workmen employed in the execution of this contract.

The successful bidder to furnish a Labor and Material Bond in the amount equal to 50% of the contract price and a Faithful Performance Bond in an amount equal to 50% of the contract price. Said bonds shall be secured from surety companies satisfactory to the Owner.

The Owner reserves the right to reject any or all bids or to waive any irregularity in any bid and to determine the lowest responsible bid. No bidder may withdraw his bid, check or bid bond for a period of thirty (30) days after the date set for the opening thereof.

TORRANCE UNIFIED SCHOOL DISTRICT
By EMMETT W. INGRUM,
Business Manager

Subscribed and Sworn to before me this 16th day of August, 1949.
A. H. BARTLETT
Notary Public in and for the County of Los Angeles
(SEAL) State of California
My commission expires March 15, 1952
August 18, 25, 1949.

TORRANCE HERALD
27653
NOTICE OF TRUSTEE'S SALE

On September 8, 1949, at 10 o'clock A.M., at the Easterly entrance of the Hall of Justice, in the City of Los Angeles, California, LINCOLN ESCROW COMPANY, as Trustee under the deed of trust made by CLARENCE E. SHIELDS and GLADYS E. SHIELDS, and recorded October 8, 1945, as Document No. 473 in Book 22323, Page 267 of Official Records of Los Angeles County, California, given to secure an indebtedness in favor of RICHARD F. GEARDT and FRIEDA GEARDT, his wife, as joint tenants, now owned and held by FRIEDA GEARDT by reason of the breach of certain obligations secured thereby, notice of which was recorded April 21, 1949, as Document No. 964, in Book 29898, Page 59, of said Official Records, LINCOLN ESCROW COMPANY will sell at public auction to the highest bidder for cash, payable in lawful money of the United States at the time of sale, without warranty as to title, possession or encumbrances, the interest conveyed to and now held by said Trustee under said deed of trust, in and to the following described property, to-wit:

The Southeast Quarter of Lot 60 of the McDonald Tract, as per map recorded in Book 15, Pages 21 and 22 of Miscellaneous Records in the office of the County Recorder of said County.

Except the North 6 acres thereof.

Also except the Southerly 132 feet thereof.

Also except that portion thereof lying West of the Easterly line of the West 9.96 chains of said Lot 60.

Also except that portion thereof included within the following described boundaries:

Beginning at the intersection of the Southerly line of said North 6 acres of the Southeast Quarter of Lot 60, with the Westerly line of Arlington Avenue, 60 feet wide, as shown on said map; thence Westerly along said Southerly line, 200 feet; thence Southerly parallel with said Westerly line, 60 feet; thence Easterly parallel with said Southerly line, 200 feet to said Westerly line; thence Northerly along said Westerly line 60 feet to the point of beginning.

for the purpose of paying obligations secured by said deed including fees, charges and expenses of the Trustee, advances, if any, under the terms of said deed, interest thereon and $4,940.68 in unpaid principal of the note secured by said deed, with interest thereon from November 1, 1948, as in said note and by law provided.

Dated August 16, 1949.

LINCOLN ESCROW COMPANY
By NELSON BENNETT, Trustee
August 18, 25, Sept. 1, 1949.

OLD BUILDING

The oldest public building in the United States is located at Santa Fe in New Mexico. Constructed in 1610, it served as capitol of the Spanish Provincial government that then ruled this vast southwestern territory.

MOPSY by GLADYS PARKER

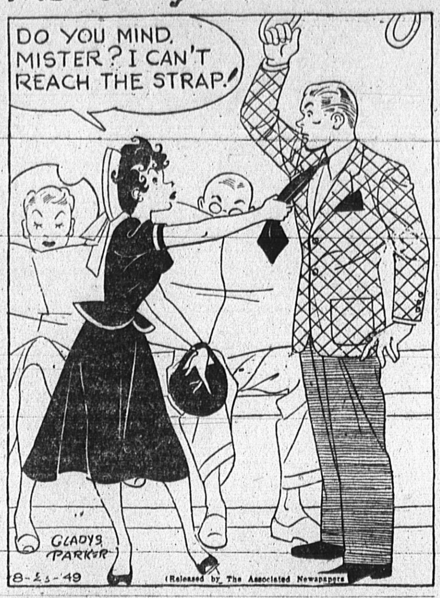

HARD WATER

Your vacation journey by motor is likely to take you through territory that has a wide range of water, varying from the extremely hard to the extremely soft. Hard water, it should be borne in mind, obtains its hardness from various deposits in it which are likely to leave a scale in the radiator and cooling system. If it is used excessively, have the system drained and flushed at the end of the trip.

Public Notices

TORRANCE HERALD
PUBLIC NOTICE

NOTICE OF INTENTION TO RECALL CERTAIN MEMBERS OF THE CITY COUNCIL OF THE CITY OF TORRANCE.

Notice is hereby given pursuant to section 11104 of the elections code of the State of California, that after 21 days from the date of publication of this notice, August 18, 1949, there will be circulated among the registered and qualified voters of the city of Torrance, petitions demanding the recall of the following members of the City Council — Mayor J. Hugh Sherfey Jr., and Councilman George C. Powell, and that if a proper number of signatures is obtained on said petition, that a special election will be held within time required by law to determine whether or not said members of the council shall be recalled.

BECAUSE — City Council illegally created an administrative position not authorized by the City Charter in effect at that time, and illegally and unlawfully appointed George W. Stevens as administrative head to take the place of City Engineer at a salary of $750 per month, an increase of $305 over former City Engineer, costing the taxpayers of Torrance an unjustified $5660 more per year.

BECAUSE — When State Legislature's approval legalized our present amended City Charter, council appointed by unanimous vote — George W. Stevens, as City Manager, at a salary of $10,000 per year—which cost the taxpayers of Torrance an unjustified $1000 increase per year. It is to be noted that this salary is $2,500 more than any other City Engineer's or City Manager's salary of towns of comparable size.

BECAUSE — The Torrance Airport, which has been proven not only self supporting, but capable of providing substantial income to the City treasury, is now on the contrary, by recent action of the City Council, losing revenue each month.

BECAUSE—On motion of Councilman Haggard, Council authorized paving of Juniper Street (located in a section of town where no other street is paved). Councilman Haggard has financial interests in five properties on this street.

BECAUSE—City Council has made illegal expenditures of City funds in excess of $1,000.

1. Hawthorne Blvd. — Original bid of $21,986 was accepted by Council for a 5" pavement; knowing that 6" was required. On May 21, 1949, Council increased the above amount with an appropriation of $3,975 on recommendation by City Manager without submitting the expenditure for bids as required by law. Appropriation was made on motion of Councilman Jackson.

BECAUSE—City Council is making illegal appointments to Civil Service positions, and city money is being illegally spent by City Council for these salaries.

BECAUSE—The Torrance Municipal Bus Department, which was at one time a profitable organization has, through recent action by the City Council, been operated with considerable loss of revenue.

TORRANCE CIVIC BETTERMENT GROUP
WILLIAM BOWMAN, Chairman
KENNETH KAIL, Secretary
August 18, 1949.

TORRANCE HERALD

NOTICE IS HEREBY GIVEN that application was made on the first day of February, 1949, by The Pacific Telephone and Telegraph Company and the Bell Telephone Company of Nevada to the Federal Communications Commission for authority to discontinue the message telegram business provided by such companies in communities located in the States of California, Oregon, Washington, Idaho and Nevada. If the application is granted, message telegram service will be provided by The Western Union Telegraph Company in each such community, during the same hours that are now observed by The Pacific Telephone and Telegraph Company and the Bell Telephone Company of Nevada.

Any member of the public desiring to protest or support the discontinuance of such message telegram business by The Pacific Telephone and Telegraph Company and the Bell Telephone Company of Nevada may communicate in writing with the Federal Communications Commission, Washington 25, D. C., on or before September 11, 1949.

THE PACIFIC TELEPHONE AND TELEGRAPH CO.
Aug. 18, 25, 1949.

SET GENERATOR

If your vacation trip is to be a journey of several weeks, don't attempt to take care of overcharging the battery by planning to run with the headlights turned on. That will protect the battery, to be sure, but it will not reduce the load on the generator. The latter can be accomplished only by adjusting the generator for a lower charging rate. It is but a few minutes job and will prove a worthwhile addition to the tuning-up process.

"Public Notices"

TORRANCE HERALD
NOTICE OF INTENTION TO SELL

NOTICE IS HEREBY GIVEN pursuant to the provisions of Section 3440 of the Civil Code of the State of California, that John H. Pennington, Vendor, of 1529 Cravens Street, Torrance, California, intends to sell to Clarence A. DeLay, Vendee, of 2577 E. Washington Street, Long Beach, California, all that certain personal property consisting generally of all stock in trade, fixtures, equipment and good will of a certain Service Station business known as Pennington's Richfield Service, Located at 1529 Cravens Street, in the city of Torrance, California, and that the purchase price thereof will be paid at 10 o'clock a.m. on the 27th day of August, 1949, at Bank of America NT&SA in the City of Torrance, County of Los Angeles, State of California.

Dated August 10, 1949.

JOHN H. PENNINGTON
Vendor
and/or
CLARENCE A. DELAY
Vendee

BANK OF AMERICA NT&SA
Torrance Branch No. 211
Torrance, California
Escrow No. 211-4161
August 18, 1949.

TORRANCE HERALD
NOTICE OF SALE OF STOCK IN BULK

Notice is hereby given pursuant to the provisions of Section 3440 of the Civil Code of the State of California, that Mary Banta, intends to sell to Emanuel F. Novy and Delila Novy all that certain personal property consisting generally of stock in trade, fixtures and good will of a beer parlor business, known as Playroom Beer Gardens belonging to said Mary Banta and located at 20716 Lawrence, City of Torrance, County of Los Angeles, State of California, and that the purchase price thereof will be paid, on Tuesday, the 23rd day of August, 1949, at Liberty Escrow Company, 5368 Atlantic Avenue, City of Long Beach, County of Los Angeles, State of California, at 10:00 o'clock A.M. That the address of said vendor is 20716 Lawrence Avenue, Torrance, County of Los Angeles, State of California, and the address of said vendee is 3075 Gale, City of Long Beach, County of Los Angeles, State of California.

Dated August 10th, 1949.

DELILA
MRS. EMANUEL NOVY
EMANUEL F. NOVY
Vendee
and/or
MARY BANTA
Vendor
August 18, 1949.

Classified Ads

All Classified Ads run in the Torrance Herald, Lomita News and Dominguez Bulletin at the ONE LOW COST, thus reaching EVERY RESIDENT in Torrance, Lomita, Harbor City, Keystone, Avalon Village, Wilmington Manor, Lomita Square, Lincoln Village, Dominguez and adjacent areas.

Closing time for acceptance of Classified Ads is 6 p.m. Ads received after 6 p.m. Tuesday will be held over for the following week.

Ads may be canceled at any time up to 6 p.m. Tuesday and refund given for unearned insertions. Not responsible for more than one incorrect insertion. Errors will be corrected by republication only.

Card of Thanks 2

WE WISH to thank our friends for their kindness and beautiful floral offerings during the recent loss of our beloved mother, Mrs. Lilly Ann Scovill.
Signed: Elmer A. Scovill, Jr., Mrs. C. W. Kail, Mrs. James Borton, Mrs. Lillian Barker, Clifford Kloppenborg, Arnold Kloppenborg.

Cemeteries 4

"A LOCAL INSTITUTION SERVING LOCAL NEEDS"
PACIFIC CREST
182nd ST. & INGLEWOOD AVE.
FRontier 2338

Lost and Found 6

LOST — red wallet in Newberry's. Would finder return contents and keep money. Call Torrance 300-W.

Personals 10

ARE YOU in a hurry? Well, why don't you hurry in here? You can depend on some of the best food in town, and there is no delay at any time during the meal. So why don't you rush right in? Eat with Charley at Daniels.

TO FORMER Richfield customers: you may redeem the gas coupons you received at 1529 Cravens, at the Seaside Station, 2007 W. Carson. Signed, JOHN PENNINGTON

ALCOHOLICS Anonymous every Tuesday, 8:30 p.m. Washington & Prospect, Dominguez.

"THEA" reader meetings, Tuesday, Friday 7:30 p.m. Consultation hrs. 11-4. 25000 Narbonne Ave., Lomita.

DRESSMAKING - ALTERATIONS MENDING
2672 E. Carson TE 4-4824

Professional 12
SERVICES

FARMERS INSURANCE RATES
Auto Liability $36.20 per year
Furniture and Home with Composition Roof
Lomita $6.60 per 1000 3 yrs.
Torrance $5.70 per 1000 3 yrs.
San Pedro $4.90 per 1000 3 yrs.
Phone Lomita 2047-W
G. H. SEAQUIST
24676 Woodward Ave. - Lomita

Insure With
PHOENIX
ALTER REALTY & INSURANCE
1651 Cravens Ave.
New Stadium Theater Bldg.
TORRANCE

When Thinking of Insurance Consider
W. E. BOWEN
1327 Post Torrance 215

Insurance
Auto - Liability - Fire
R. E. VANDEVANDER
2104 Pac. Coast Hwy., Lomita
Phone Lomita 2164 or 1455-W

HOWARD G. LOCKE
Auto — INSURANCE — Fire
1824 Andreo Avenue
Phone Torrance 366-R

DRESSMAKING, alterations, remodeling. Designing to suit you. Any type garment at your price. Call at 2706 Monroe, Dominguez.

You don't have to visit our office personally to place a classified advertisement. Just phone Torrance 444, Lomita 84 or Terminal 4-3785 and a courteous ad taker will be glad to accept your copy . . and you will be mailed a bill later.

Transportation 24

WANT—Reliable man to drive my car to Oklahoma. Share expenses. Will take two. Phone Lomita 1679.

Where to Eat 28

JIM'S PLACE FOR GOOD EATS, HAMBURGERS, CHILI, FRENCH FRIES, CHICKEN IN A BASKET. AMPLE PARKING SPACE IN JIM'S OWN LOT.
JIM'S PLACE
2019 Pacific Coast Hiway
Lomita - Phone 273

GIVE MOM a break. Bring her here for Sunday dinner. The whole family will enjoy the grand food, and courteous attention which you receive, and the food is served promptly. Eat with Charley at Daniels.

Repair Service 34

LAWNMOWERS SHARPENED
The Precision Way
Torrance Cycle Shop
1343 El Prado
Phone Torrance 382-J

RADIO SERVICE
EXPERT SERVICE AND REPAIRING
DE BRA RADIO CO.
Since 1923
1517 Cabrillo Torrance 167-W

Repair Service 34

WASHING MACHINE
REFRIGERATOR
RADIO
And All Small Appliance
REPAIRING
Free Pickup and Delivery
All Work Guaranteed
MOTOR REWINDING
Authorized Sales and Service for MAYTAG
5 POINT ELECTRIC SHOP
1639 Cabrillo Ave.
Torrance 430

MUNDY REFRIGERATION SERVICE
Around the clock service all types
COMMERCIAL - DOMESTIC
MARINE
SALES & SERVICE
INSTALLATION - MAINTENANCE
Day or Nite call TErminal 2-1561
253 West 7th St., San Pedro

LOMITA KEY SHOP
DAY & NIGHT LOCK SERVICE
LAWNMOWERS SHARPENED
SAW FILING—REPAIRING
FLOOR SANDERS, TOOLS AND EQUIPMENT RENTED
Phone 2107 Nights 1476
24419 Narbonne Lomita
Open Daily and Sunday 7:30 a.m. - 6:00 p.m.

TORRANCE CYCLE AND FIXIT SHOP
★ Keys and Lock Service
★ Bicycles and Parts
★ Repairing of All Kinds
★ Lawnmowers Precision Ground
PAUL & BEN SMITH
1343 EL PRADO
Torrance 382-J

TYPEWRITERS
ADDING MACHINES
SALES—SERVICE—REPAIRS
Complete Overhauls
Free Pick-up & Delivery
TORRANCE TYPEWRITER SHOP
— in Parrish Stationers —
1415 Marcelina Torrance 877

BARNETT'S
CABINET SHOP
PHONE 580
For cabinet and mill work, Formica sink tops, glass, screens, sash, doors and frames.
1115 Border Avenue, Torrance

Call Floyd's For Your
TYPEWRITER
Repairs, Where Results Are Proven, Plus Speedy Service
Te 2-5301 455 W. 6th St.
SAN PEDRO

Did you know that many people during the last few months have found the home they wished to rent by advertising in the Wanted to Rent column?

Building—36
SERVICES AND MATERIALS

BLUEPRINTS
PHOTOSTATS
DRAWING MATERIALS
PICK-UP AND DELIVERY
TORRANCE BLUE PRINT CO.
1114 Cota Ave., Cor. Torrance Blvd.
Torrance 1430

REDONDO PAVING CO.
18101 HAWTHORNE AVE.
Redondo Beach
Asphalt paving. Any type job. Work guaranteed. Free estimates
Phone FRontier 2-6315 or ORchard 1-8505 eves.

COMPRESSOR WORK
Cement or concrete breaking with jack hammer
TORRANCE PLUMBING
1418 Marcelina Ave.
Torrance 60

Building—36
SERVICES AND MATERIALS

PAINT NOW!
—New Lower Prices.
FREE ESTIMATES
—on any size job. Get the best . . . it costs no more.
—NO JOB TOO LARGE
—NO JOB TOO SMALL
MEMBER OF PAINTING CONTRACTORS ASSOCIATION
Public Liability and Property Damage to $50,000.00
PHONE US FIRST . . . or PHONE US LAST . . .
—if you want a good job at the right price.
Hundreds of Satisfied Customers. 25 years service in this area.
The Paint Boys—
A. W. STRAND AND SONS
Phone Torrance 2854
Phone TErminal 3-1107
1639 220th Street
TORRANCE

MOFFETT
LUMBER YARD
REDWOOD FENCES
As Low as 90c A Lineal Foot
SPECIAL
Double Garage—All materials; including aluminum overhead door . . . .
$315.00
WE SPECIALIZE IN PACKAGE DELIVERY ON GARAGES AND SMALL HOMES
Complete Line of Redwood Fence Pickets, Sash & Doors, Roofing.
FREE DELIVERY
Phont TErminal 4-9219
MOFFETT
350 E. CARSON ST.
Open All Day Sat.; Sunday until Noon

MARTIN
The Builder
Have your home, store, apartment built or other construction work done by an experienced dependable contractor. Our prices are the best in comparison to the quality of the work done.
PHONE LOMITA 19 for Free Estimates

SHADES
LINOLEUM
WALLPAPER
ASPHALT TILE
VENETIAN BLINDS
TREASURE TONES PAINT
Paul & Van
703 West Anaheim
Wilmington
Phone Terminal 4-1069

TILE
BATHROOMS DRAINBOARDS
STORE FRONTS
Free Estimates
JACK R. WILHELM
Licensed Contractor
1852 260th St. Lomita
Phone Lomita 2258

PLUMBING & EXPERT REPAIRING
Floor Furnaces - Water Softeners
Sales - Service - Installations
ARTHUR JAMES,
Licensed Master Plumber
Phone FRontier 7871
24051 Neece Avenue, Walteria

LAWNMOWERS SHARPENED AND REPAIRED
Work Guaranteed
ELDON M. BRUCE
21910 Embassy Avenue, L.V.
TErminal 4-8412

TILE
BATH ROOMS NEW & REPAIR
DRAINBOARDS FREE ESTIMATES
BRICKEY TILE
Phone TErminal 2-1036 815 S. Mesa, San Pedro