Hansen-Fessenden Wedding Attended by 85 Guests

In the presence of more than 85 guests, Miss Hazel Fessenden, daughter of Mr. and Mrs. William R. Mason of Hermosa Beach, became the bride Sunday evening of Mr. Fred Hansen, son of Mr. and Mrs. Fred Hansen of 2063 Carson st. The ceremony, performed by Rev. J. J. Dubose was held at Wedding Manor, Los Angeles.

The bride, attired in a delphinium blue suit with white accessories and wearing a gardenia corsage was attended by Miss Lois Johnson, wearing rose with white accessories and gardenias. Harvey Fessenden of Gardena, brother of the bride, served as the bridegroom's best man.

Following the wedding and informal reception at the Hansen home here the newlyweds left for a honeymoon at an unrevealed destination. Mr. and Mrs. Hansen are graduates of Torrance high school. He attended Compton Junior College and is associated within his father in the operation of a service station at Carson and Arlington.

* * *

MATRON IS SHOWER HONOREE

Mrs. J. F. Page of 1601 Carson was honoree at a stork shower given recently by Mrs. John E. Popovich at 1444 218th st.

A pink and white arrangement was used and an attractively decorated cake was presented by Mrs. W. W. Quinn, Mrs. Page received a bathinette from the group. Those present were Mmes. F. R. Cato, J. H. Crawford, Frank Dominguez, S. W. Headley, J. R. Richhart, Karl Svenak, Magaret Svenak, M. A. Streileb, Clara Steck, Eloise Stauffer, W. L. Tenant, J. E. Popovich and W. W. Quinn.

* * *

BABY CENTER FRIDAY MORNING

The regular meeting of Mothers' Educational Center will be held at Torrance Woman's clubhouse tomorrow morning beginning at 9 o'clock. Mothers of babies and small children are invited to avail themselves of this service being offered without charge.

* * *

MONTE BACKSTROM IS SEVEN NOW

The seventh birthday of Monte Backstrom was celebrated when his sister, Dorothy entertained a group of his classmates at a party Friday afternoon. Games were played and refreshments were served at an attractively set party table complete with favors and a decorated cake. Those present were Dickie Maloy Freddy Massey, Larry Lobach, Donald Mitchell, Marion McDonald, Raymond Johns, Betty Rusk, Lee Mortenson, Kenney Myers, Warren Stamps, Carol Jean Maloy and Joanne Agapito.

* * *

MRS. ROOS HONORED ON NATAL DATE

Mrs. George Roos was honored when friends surprised her with a party at her home on Martina avenue Tuesday evening on the occasion of her birthday anniversary. Bunco was enjoyed and a candle-lighted birthday cake and other refreshments were served. Mrs. Roos was presented with many lovely personal gifts. Those present were Mmes. Richard Ban, D. B. Douglas, George Ellingson, C. S. Conners, C. W. Brown, all of Torrance; A. L. Dunlap of Wilmington, Elmer Shook of San Luis Obispo and Miss Nettie Frankhouse of Los Angeles.

High score holders at Bunco were Mmes. Ban and Douglas.

* * *

GIRL SCOUTS-BROWNIES PLAN FAREWELL PARTY

Girl Scout and Brownie Troops will meet at Girl Scout park Saturday noon until 3 o'clock for the final get together of the season. Pins will be awarded following a picnic lunch. Leaders and assistants who will attend are Mmes. Pietzschke, Viellenave, Millard, Oliver, Barrington, Quaggin, Cheesman, Beeman and Jones.

* * *

GIRL SCOUTS MEET AT WHYTE HOME

More than 21 members of St. Andrew's Troop Girl Scouts and their leaders, Mmes. Fred Quaggin and Theodore Cheesman were entertained at the home of Nancy Ann Whyte on Post ave., Monday afternoon. Folowing the regular meeting a social hour was enjoyed and refreshments of individually iced cakes and ice cream were served.

* * *

All Classified Ads are payable in advance.

Profession of precision!

Minute measurements . . . hairbreadth accuracy . . . your Discount pharmacist is precise. When your doctor writes a prescription for you, both you and he can be confident that Discount will compound it exactly as written. That is comforting knowledge in times of sickness and you can also be sure of rapid, efficient service.

DISCOUNT'S

As charming and piquant a combination as you'll find in many a moon is this butterfly hat and bag. Pictured in the pages of the July issue of Good Housekeeping magazine, it's made of printed silk and comes in gay colors to set off a black dress or a dark suit.

Mrs. H. R. Lee Becomes Head of Elementary P.T.A.

The final meeting of Torrance Elementary P. T. A. was held Tuesday afternoon, with Mrs. W. H. Tolson presiding. Mrs. J. Mariott, president of Lomita-San Pedro Council, officiated at the installation service for Mrs. H. R. Lee, president; Mrs. W. E. Bowen, first vice-president; Leonard R. Dykes, second vice-president; Mmes. S. F. Venable, recording secretary; R. B. Roberts, corresponding secretary; E. C. Prime, treasurer; D. B. Douglas, historian; Lila K. Deleissegues, parliamentarian.

Miss Harriet Pegors, accompanied by Miss Jean Yoder, sang a group of selections, and the graduating sixth graders, introduced by Principal Leonard R. Dykes, sang two selections under direction of Miss Carol Brigham. Annual reports of officers and chairmen were heard and the year's publicity book was presented to Mrs. Tolson by Mrs. C. W. Brown, press chairman.

Achievements of the year were reported by the principal. Mrs. Tolson was presented with a past-president's pin. Gardenia corsages were presented to faculty members and Mrs. S. R. Hopkins received a corsage in recognition of her year's work as hospitality chairman.

* * *

FERN AVENUE OFFICERS HONORED AT LUNCHEONS

Mrs. J. J. Millard, retiring president of Fern Avenue P. T. A. was honoree at a luncheon and handkerchief shower given for her recently at the home of Mrs. G. A. Plummer on Cedar st.

Blue and yellow were used for the table decorations and covers were placed for Mrs. Millard and Mmes. Pickett, Turner, Davis, Steele, Watson, Myers, Marriott, Billups, Garner, Murphy and Moore.

Mrs. Millard entertained her board at a patio luncheon at her home last week. Her guests were Mmes. Garner, Plummer, Pickett, Turner, Davis, Steele, Watson, Hammack, Murphy and Moore. Following luncheon the ladies were entertained with a preview of the skit, "The Little Red Hen" which was enacted at the Lomita-San Pedro Council breakfast this morning.

* * *

Mrs. Victor Butler and son Richard, her daughter, Mrs. David Smith and children, all of Eagle Rock, were guests of Mrs. Olca Davis Sunday. Mrs. Davis is now entertaining as her house guest, her niece, Mrs. Gene Sevier, of Caldwell, Kan.

* * *

Rounded stones were used as projectiles in early cannon.

FULLER PAINTS

THE Beauty of your home is important. Only by insisting on quality paints—FULLER PAINTS— can you be sure that year in and year out the decorating care of your home will be time-proof and beautiful.

FREE . . .

Fuller Paint company and Torrance Lumber proudly offer a set of six lithographed drawings chosen by Frank Fuller, Bendix Trophy Winner; and drawn by famed adroplane artist Ted Grohis.

TORRANCE LUMBER CO.

1752 BORDER
Phone 61

Stone-Newman Wedding Held in L.A. Sunday

The wedding of Miss Leola Newman, daughter of Mrs. Flora E. Newman of 1100 El Prado, to Robert E. Stone, son of Mr. and Mrs. Shepard of Redondo Beach, was solemnized Sunday evening at the Wedding Manor in Los Angeles with Rev. J. J. Du Bose officiating.

Given in marriage by her brother, Robert Newman, the bride, lovely in a pink organza gown and carrying orchids, gardenias and rose buds, was attended by Miss Bettie Cox of Redondo Beach, maid of honor, who wore a pink sheer formal and carried gardenias.

Don Sturges of Manhattan Beach was the bridegroom's best man. Preceding the nuptials, Miss Harriet Pegors sang. A reception for 65 wedding guests followed at the new home of the couple, 4334 103rd st., Inglewood.

* * *

Women of Moose Install Officers Friday Evening

Members and friends of Torrance chapter, Women of the Moose, are cordially invited to attend installation of officers tomorrow evening at 8 o'clock at Social hall, Portola and Torrance boulevard. Dancing will follow the installation ceremony.

Auguste Barnett, Elsie Smith, Marie Benson, Pauline Barnett, Ruth Kidd, Anna Wilken, Zoe Dethiers, Bertha Stevenson, Katherine Gossiaux, Vertie Grimm, Lela Heglin and Olive Javens attended installation ceremonies at Culver City last Monday evening and were also present at Compton installation Wednesday where they assisted with the ritualistic work.

Instead of the meeting scheduled for July 4, the chapter will meet at 8 o'clock Friday evening, July 11. Members are reminded that this will be the first meeting of new officers and a good attendance is expected.

* * *

WOMEN IN DEFENSE CONVENTION THEME

Mobilizing of women to aid national defense will be one of the chief subjects of discussion at the forthcoming Biennial Convention of the National Federation of Business and Professional Women's Clubs, to be held in Los Angeles, July 6-11. Members of the Torrance Business and Professional Women's club at their dinner meeting June 16 were charged with responsibility of preparing to contribute their thought to this subject at the convention by Edna Smith, president. Addie W. Parks was appointed to represent the local unit officially at the convention, it was announced, but individual members also are urged to attend as visitors, the president said, stressing the value of contact and exchange of ideas with members of the national organization from every part of the country.

* * *

Miss Maxine Steele of 1320 Cota ave. will leave for New York Saturday evening for a month's vacation. En route she will visit New Orleans, Atlanta, Philadelphia, Washington, D. C., and Boston.

* * *

Basically, the process of making paper is the same as developed centuries ago.

SHELL DEALERS WORK APPROVED

Suggestions to spruce up for motor-car visitors lauded

With a number of local merchants already having shined up their places of business, the drive to prepare Torrance, Lomita and Gardena for the thousands of automobile tourists expected here this summer is making good progress.

"This clean-up campaign should result in extra business as well as valuable publicity for Torrance," Editor Grover C. Whyte, of the Torrance Herald stated today.

Crediting local Shell Service Station Managers and Shell Dealers with inaugurating the drive, Whyte said, "They have set the pace by pledging to keep their restrooms up to the rigid standards specified editorially by Good Housekeeping Magazine at all times. This means spotless toilet and washbowl facilities—clean mirrors, walls and floors—and plenty of soap and towels."

The civic-minded Shell Dealers and Station Managers backing this drive and who have been awarded the "White Cross of Cleanliness," are:

Art Sullivan — Torrance
Robert Dool — Gardena
W. D. Crawford
Henry Backlund—Lomita
Shell Dealers
R. A. Kitchen
Local Mgr.

(Adv.)

BENEFIT PARTY SUCCESSFUL AFFAIR

Members of St. Cecelia's Guild of St. Andrew's Episcopal church were hostesses at an enjoyable party held at Parish hall last Thursday evening as a benefit for children who will attend summer camp at Idyllwild in August. Prize winners were Mmes. H. J. Bishop and H. E. Appenzellar and John Hooper and Willis M. Brooks. Mmes. Fred Quaggin and C. B. Thompson were chairman for the affair.

PLAN FOOD SALE

The Woman's Auxiliary of St. Andrew's Episcopal church will hold a food sale at the entrance to Levy's store Saturday beginning at 10 a. m.

* * *

Mr. and Mrs. W. Fred Bowen of Los Angeles and Mr. and Mrs. Forrest McKinley of Hollywood were dinner guests Sunday of Mrs. May McKinley.

CATHOLIC PARTY THIS EVENING

Hostesses at the Catholic Ladies' card party this evening are Mmes. Basile, Chicoine, Deitlin, Ellen Powers, Moser, O'Toole, Bernard Powers and Brodie. Everyone is invited. There will be prizes and refreshments.

* * *

Mr. and Mrs. Vernon Edwards of Santa Maria spent the weekend with her parents, Mr. and Mrs. E. W. Smith.

ROYAL NEIGHBORS CELEBRATE ANNIVERSARY

Torrance Camp, Royal Neighbors of America, celebrated their 20th anniversary at a gala party Tuesday evening at their lodge hall on Torrance boulevard. Mrs. Doris Lydy, vice-president, gave a resume of the organization's inception in May, 1921 with a charter membership of 35. The camp now has 89 active members. Mrs. May McKinley, first oracle, was presented with a bouquet of roses. A program featuring Mrs. Evans' Personality class was enjoyed and games folowed. Refreshments were served at the close of play. The regular Happy Hour club party will be held at the Social Hall next Tuesday evening.

* * *

CHRISTIAN CHURCH GROUP AT SAN DIMAS

The next meeting of Christian church Missionary and Council will be an all day picnic at the home of Mrs. Mary Pierce at San Dimas, Tuesday, July 1.

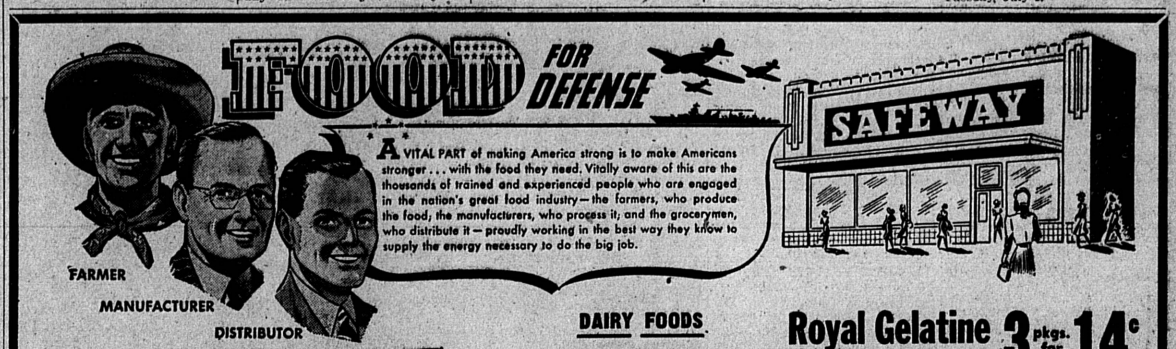

A VITAL PART of making America strong is to make Americans stronger . . . with the food they need. Vitally aware of this are the thousands of trained and experienced people who are engaged in the nation's great food industry—the farmers, who produce the food; the manufacturers, who process it; and the grocerymen, who distribute it—proudly working in the best way they know to supply the energy necessary to do the big job.

Farm-Fresh Produce

CANTALOUPES lb. 3¢
Thick-meated, vine-ripened melons. Jumbo size, at a special price.

CABBAGE lb. 3¢
Locally grown, solid heads of cabbage. For slaw or for cooking.

AVOCADOS lb. 9¢
Nabal variety, rich in oil. Use in summer sandwiches.

PEACHES lb. 5¢
Yellow Triumphs. Fancy clings.

PLUMS lb. 6¢
Santa Rosa variety. Fine flavor.

ONIONS lb. 5¢
Sweet yellow onions. For slicing.

Julia Lee Wright's favorite Recipes for VEGETABLE DISHES IN THIS WEEK'S FAMILY CIRCLE

"VEGETABLE COOKERY IS AN ART"

SOFT DRINKS
Fine assortment of delicious carbonated beverages. Your choice of CRAGMONT ROOT BEER, FRECKLES STRAWBERRY, ZITZ or GOLDEN BUBBLE ORANGE.
6 7-oz. bottles 19¢
3 quart bottles 23¢
Bottle deposits extra.

BROWN DERBY
Pilsner type beer. Experts say it equals imported brew.
4 11-oz. bottles 27¢
(32-oz. bottle, 16c)

EASTSIDE
Lager beer of excellent flavor.
3 11-oz. bottles 27¢
(32-oz. bottle, 22c)
Bottle deposits are extra on above prices. Beer is offered for sale only in Safeway stores licensed to sell it.

SPRY SHORTENING 3-lb. can 48¢
Triple creamed shortening that blends perfectly with other ingredients. (1-lb. can, 2 for 35c)

ROYAL SATIN 3-lb. can 42¢
Pure vegetable shortening---look for the Royal Blue cans. Guaranteed to please. (1-lb. can, 16c)

FORMAY SHORTENING 3-lb. can 45¢
Swift's popular shortening. Try Formay in your favorite baking recipes. It blends smoothly.

OLD MILL VINEGAR quart bottle 10¢
Pure cider vinegar. Excellent to use in pickling or in salads and dressing. (Pint size bottle, 7c)

KOPPER KETTLE 2-lb. jar 25¢
Your choice of Grape or Strawberry Jelly. Delicious spreads, economically priced.

DAIRY FOODS

JUNE IS DAIRY MONTH!

Party Pride Ice Cream	2 pint cartons	25¢
Extra Rich. Assorted Flavors. (Pint, 13c)		
Lucerne Milk	2 1-quart cartons	23¢
Regular or Homogenized. (Half-gallon, 21c)		
Dairyland Milk	Homogenized ½-gallon carton	19¢

Dairy foods prices effective in Los Angeles metropolitan area only.

CANNED FOODS

Brown Crock Baked Beans	28-oz. jar	15¢
Stokely Lima Beans	Medium Size No. 2 can	10¢
Burbank Golden Hominy	No. 2½ can	9¢
Emerald Bay Spinach	No. 2½ can	13¢
Deviled Meat	Libby or Red Crown 3¼-oz. can	4¢

PET FOODS

Strongheart Dog Food	tall can	5¢
Friskies Dog Food	Dry Type 2-lb. pkg.	21¢

FANCY BLACK TEA

Canterbury Tea	½-lb. box	25¢
Pekoe and Orange Pekoe. (Small box, 7c)	¼-lb. box	13¢
Tea in Bags	Canterbury Black pkg. of 25 bags	15¢

TYPICAL SAFEWAY PRICES

Lunch Box	Sandwich Spread (Quart size jar, 37c) pint jar	21¢
Hasty Tapioca	For Summer Puddings 8-oz. box	8¢
Sleepy Hollow Syrup	Cane and Maple blend. (26-oz. can, 25c) 12-oz. can	13¢
Golden Age	Macaroni, Noodles or Spaghetti per pkg.	7¢
Dash Soap	Granulated Condensed 35-oz. box	23¢

Royal Gelatine 3 pkgs. for 14¢
Lemon, orange, cherry, raspberry, lime, strawberry. Fresh gelatine.

Royal Pudding 3 pkgs. for 14¢
Choice of four flavors: vanilla, chocolate, tapioca, butterscotch.

Sunny Dawn 3 No. 2 cans 20¢
TOMATO JUICE. Fancy, full quality natural juice. Buy several cans.

Sweet Pickles 32-oz. jar 25¢
YOLO BRAND. Your choice of whole or mixed pickles. Value at Safeway.

Dill Pickles 32-oz. jar 17¢
YOLO BRAND. Also sour pickles. Firm in texture, fine flavored.

Super Suds 24-oz. pkg. 21¢
Concentrated soap for laundry or for dishes. In blue package.

Lux Flakes 12½-oz. pkg. 22¢
Soap that's specially designed for fine laundering. (5-oz. size, 9c)

P&G Soap 3 reg. bars 9¢
White Naphtha soap for laundry or for dishes. (Giant bars, 3 for 12c)

Old Dutch 3 14-oz. cans 20¢
Household cleanser. Contains ingredient that dissolves grease.

For greater nutritive value . . . and to cooperate with the Defense Program Julia Lee Wright's WHITE BREAD is now enriched with Vitamin B1 (Thiamin) and iron.

Your choice of the new Enriched White Loaves or Wheat Loaves. Sliced or unsliced. (1-pound loaf, 7c) 1½-lb. loaf 9¢

Round Bone POT ROAST
GUARANTEED TENDER . . . FLAVORFUL
Lean cut of Safeway Guaranteed Beef. Delicious to pot roast with potatoes. per lb. 25¢

OTHER MEAT DEPARTMENT VALUES

BEEF ROAST — Center cut, seven bone roast from Guaranteed beef.	lb.	23¢
PRIME RIB — The finest oven roast, cut from first five ribs of beef.	lb.	33¢
ROUND STEAK — Best cuts from round of Guaranteed beef. Inside cuts lb. 38c	lb.	37¢
BOILING BEEF — Meaty plate ribs of Guaranteed beef. Serve boiled beef dinner.	lb.	9¢
SHORT RIBS — To bake or braise, these short ribs of beef are delicious.	lb.	13¢
CORNED BEEF — Boneless brisket of Guaranteed beef, with a mild sugar cure.	lb.	19¢
GROUND BEEF — Ground and packed under state inspection. For meat loaf.	lb.	19¢
VEAL STEAKS — Tender round steaks, cut from milk veal. Sirloin steak, lb. 35c	lb.	45¢
VEAL CHOPS — Small loin chops cut from milk veal. Excellent broiled or fried.	lb.	42¢
PORK SAUSAGE — Made from pure pork & spices. Delicious for breakfast.	lb.	21¢
SALT PORK — Dry salt sides, cut from fancy grain-fed pork. For seasoning.	lb.	17¢
SLICED BACON — Un-x-id brand, in Cellophane. (½- pound package, 16c)	lb.	31¢
FILLET OF SOLE — Fancy fresh fillet of sole. Vary your menu with a fish dinner.	lb.	22¢
LING COD — Fancy fresh ling cod. Serve this tasty fish baked or broiled.	lb.	16¢

CUT GREEN BEANS
DEL MONTE BRAND
Early Garden Variety
2 No. 2 cans 25¢

SAFEWAY

PRICES EFFECTIVE FRIDAY AND SATURDAY, JUNE 27 and 28, 1941

1301 Sartori Ave. TORRANCE
2169 Redondo Wilmington Rd. LOMITA
2173 Lomita Blvd. LOMITA

MOCK QUAIL - - Sue Sutton's menu pages in this week's Family Circle give the recipe for this tasty pork dish. Get your copy of the magazine FREE at Safeway.