GIFTS that will make Mother happy

MORNING GLORY FROCKS . . .
In a comprehensive stock of Prints, Rayons, Poplins and Slub Weaves. New designs, New styles and gay colorings. 12 to 20—38 to 52 **$1.95**

PARK LANE FROCKS . . .
Fashioned from Shagalin Rough Weave Rayons. Copies of much higher priced dresses. Becoming styles, nicely trimmed. Washable and and fit guaranteed. 12 to 42 **$2.95**

RAYON SATIN SLIPS . . .
White or tearose. Plain or embroidered styles. Shell stitched bottoms. 32 to 44 **$1.00**

NIGHTWEAR . . .
Printed Batiste or crepe plisse. Gowns and pajamas. Contrast piping and trim Regular and extra size **$1.00**

APRONS . . . 49c – 59c – **79c**
In a varied style. Selection. Plain and prints

BERKSHIRE HOSIERY

WE GIFT WRAP ALL GIFTS!

ELLWOOD'S
PHONE 988-J • 1417 MARCELINA

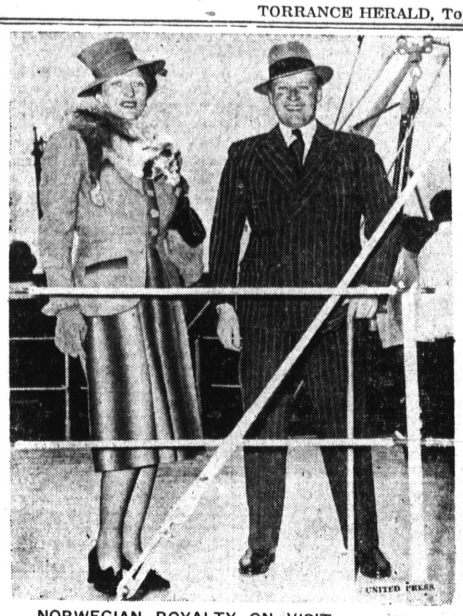

NORWEGIAN ROYALTY ON VISIT . . . Norway's Crown Prince Olav and Crown Princess Martha, aboard the Presidential yatch Potomac at Hyde Park, where they were guests of President and Mrs. Roosevelt.

Now Is The Time To Subscribe to the Torrance Herald!

COOKING RANKS HIGH AS MASCULINE HOBBY

MORE and more men are openly admitting that they enjoy cooking and are going for it as a hobby, according to Leo Nejelski, one of the leading spirits in the restoration of man's primeval right to cook. "Not a week passes," Nejelski says, "that I don't discover among my acquaintances and friends, more and more men who enjoy cooking. Some make a fetish of complex and involved foods. Others go in for simple dishes. But there is one thing all of them have in common—and that is the deep and sincere enjoyment they derive from the preparation of food."

It is not necessary for a man to be able to cook any and everything to qualify as a cook, Nejelski continues in an article entitled, "Come On In, Men—Cooking's Fine," in the May issue of Good Housekeeping Magazine. Many a reputation has been founded on the repeated and masterful preparation of one dish.

LEO NEJELSKI

Nejelski contends that the man who cooks gets more pleasure from eating. He opposes the idea that eating should be indulged in from habit and declares that a man does not have to be a gourmet to pamper his sense of taste. "Eating can be fun," Nejelski says. "And it costs no more that way. Even a child enjoys his food more if he has some part in cooking and seasoning it."

Artichoke Bowl Happy

SALINAS (U.P.) — Monterey county, the "artichoke bowl" of the United States, is rejoicing over the prospects of an entirely new field and market for its "chokes." As a result of the inspiration of the landscape decorators of the Golden Gate Exposition to use artichokes in laying out its gardens, an increased demand has resulted for the plants.

FAMED JOCKEY WEDS STARLET . . . Jackie Westrope, 22, jockey who first gained fame in 1933 when he rode 301 winners—highest since 1908—and 17-year-old Nan Grey, movie starlet who were married in Phoenix, Ariz.

LEADS FASHION DISPLAY . . . As fresh and appealing as spring's sweet air, Chanel's white pique evening dress embroidered in white, with a spray of cutout pique flowers on the bodice, leads the fashion display in a recent issue of Harper's Bazaar. White pique gloves with daisies at the wrist complete this picture in white.

Cleanup Sale Just That

CLEVELAND, O. (U.P.)—Mrs. Charles A. Otis, chairman of a "white elephant" sale conducted by the Cleveland Garden Center, took off her galoshes while working at the sale. When she looked for them later she found they had been sold for 50 cents.

Skill Without Sight Won

EXETER, N. H. (U.P.)—Fred G. Carver had never handled a tool previous to becoming totally blind, but he is now so expert with the hammer, knife, chisel and saw that dealers keep him busy filling orders for his fine work.

RELIEF AUDIT ASKED BEFORE FIXING BUDGET

An analytical audit of the county charities department's problems and procedures, which represent an expenditure of more than half the amount of taxes levied against local residents each year, is being sought by Superintendent Rex Thomson, of the department, according to a letter he filed with the board of supervisors today.

"May I suggest to you that the board of supervisors seriously consider requesting that an analytical comparative audit be made of this department's problems and procedures under the direction of the grand jury, or by such nationally respected professional organization as Public Administration Service of Chicago or by the California Taxpayers Association's governmental research division," he said.

City May Offer L. A. Fire Service

A recommendation by John Stroh, public safety director, that the city offer to extend fire protection service into the Los Angeles Shoestring strip for $5,000 a year, was made to the city council Tuesday night.

Stroh said that investigation showed the city fire apparatus made 61 trips into the adjoining Los Angeles territory from 213th to Plaza del Amo and between Western and Normandie avenues during the past five years. These runs cost the city about $50 each, he said.

If such a contract was authorized, Stroh pointed out he would have to hire two more firemen. The council referred his recommendation to the city attorney for a report on the legality of such an offer at the next meeting.

New Paint Can Resist Thermite Bomb's Heat

LONDON (U.P.) — A mineral paint that can resist the intense heat of a thermite bomb has been produced by the research chemists of Imperial Chemical Industries.

Actual tests have shown that beams and floors treated with the substance have remained undamaged after a bomb has burned itself out, while a similar structure, untreated, would be consumed by fire in less than half an hour.

All-America Fireplace

SANTA CRUZ (U.P.) — An All-American fireplace is being built into Tanglewood cottage, residence of Mr. and Mrs. T. Schoneg. The fireplace will be composed of stones from every one of the 48 states of the Union.

TONS OF BARGAINS

Smart housewives are no longer content with just 3 or 4 bargains! Today thrifty people know that every item of the many hundreds of items on the shelves of A & P markets is priced so low that A & P literally offers tons of bargains every day. These bargains are possible because of A&P's policy of dealing direct with producers, buying in big volume, shipping the most direct and inexpensive way; by eliminating fancy fixtures and costly services! We pile up big savings and share them with our customers. That's why we say A&P has the values! That's why housewives by the millions crowd A&P markets every day and get the most for their money.

A&P ESTABLISHED 1859 FOOD STORES

1319 Sartori Torrance

DAILY EGG Scratch Feed 100 lbs. $1.70

By Public Demand! We Repeat Our Sensational Sale!
LAMB LEGS (Not Mutton!) Cut from Small Young Lambs! 17½c lb
Shoulder ROAST lb. 12½¢ LAMB STEW lb. 5¢

A & P Super Special!
SKINNED HAMS Choice Full Cuts from Shank End! Cudahy's "Furitan"! Morrell's "Pride"! Hormel's "Dairy Brand"! 15½c lb
(BULK) **PURE LARD** lb. 6½¢

Fancy Eastern Sugar-Cured **SLAB BACON** Whole or Half Slab! or Pieces as cut 15½c lb

Morrell's "Pride" Fancy Eastern Sugar-Cured TENDERED! **SHANKLESS PICNICS** 15½c lb
Fancy Quality Smoked lb. **HAM HOCKS** 12½¢

LEG OF PORK CHOICE FULL CUTS FROM SHANK END! 7½c

Fancy Eastern Sugar-Cured **SLICED BACON** ½-lb. Cello, 17¢—EA.
Strictly Fresh! Young Pig Pork Lean! Meaty lb. **SPARE RIBS** 12½¢
FRESH PORK NECK BONES lb. 5¢
PIG TAILS lb. 5¢ PIGS' FEET 3 for 5¢

Large Fresh-Dressed Dry-Packed Stewing (4 to 6-lb Average) **CHICKENS** While They Last! 15½c lb
Eastern Grain-fed Young Pig Pork **PORK LOIN ROAST** Choice full cuts from either end! lb. 15½¢
Fresh Lean Ground **ROUND STEAK** OR PURE PORK SAUSAGE

Strictly Fresh Fish! Finest No. 1 Quality **BARRACUDA** BY THE PIECE 4½c lb
FILLET of SOLE lb. 15½c
Fresh Sliced LING COD lb. 12½c

TOMATOES LARGE SIZE, 3 lbs. 20c RED-RIPE! MED. SIZE
RIPE SWEET **CHERRIES** 2 lbs. 15¢
BANANAS GOLDEN-RIPE! COME!—SAVE! 5¢ lb

U. S. NO. 1 GRADE—LARGE SIZE **New Potatoes** 10 lbs. 15¢
GREEN STRINGLESS **KY. BEANS** 2 lbs. 19¢

A&P'S "EAT-MORE-EGGS" SALE!
SILVERBROOK—FIRST QUALITY **Butter** 29¢ lb (92-score) QUARTERS
OLSON COUNTRYSIDE LARGE EXTRAS—In Cartons Large Loose Eggs doz. 24c "True Blues" . . doz. 23c 25¢ dz

Kennel Kings **DOG & CAT FOOD** 3 1-lb. cans 17¢
Master Blench **PUREX** . . . . . 2 ½-gal. bottles 39¢
Bulkana Red Beans or **RED KIDNEY BEANS** 2 22-oz. cans 15¢
Dixie Pure **JAMS & JELLIES** 7-oz. glass 8¢
Van Camp's **PORK & BEANS** . . 4 No. 1 cans 25¢
Libby's Corned **BEEF HASH** . . . . . No. 2 can 14¢
Sun-Maid Seedless **RAISINS** . . . . . 15-oz. pkg. 6¢
Willapoint **OYSTERS** . . . . . 10½-oz. can 12¢
Balto **DOG & CAT FOOD** 2 1-lb. cans 15¢
Family Pack! **ZEE TISSUE** . . . . 4 -roll pkg. 15¢

Seidelin's Oyster **COCKTAIL SAUCE** . bottle 17¢
Brittling Tiny Tot **SARDINES** . . . . . can 14¢
Wright's **SILVER POLISH** . . . 8-oz. jar 20¢
Twin Peaks Fancy Cut **WAX BEANS** . . . . . No. 2 can 9¢
A&P Fancy **BABY LIMAS** . . . . . No. 2 can 14¢
A&P No. 2 Sifted Fancy **SWEET PEAS** . . . 2 No. 2 cans 25¢
Iona California **TOMATOES** . . . . 3 No. 2½ cans 25¢
Rancho California **SOUPS** Veg., Tomato, Pea, Asparagus . . . 10½-oz. can 5¢

EXTRA SPECIAL ANN PAGE PREPARED **SPAGHETTI** 2 No. 1 cans 13¢
EXTRA SPECIAL ANN PAGE **PEANUT BUTTER** 1-lb. jar 19¢

Zocola Irish **POTATOES** . . . . . 3 No. 2 cans 25¢
Iona **SUCCOTASH** . . . . 2 No. 2 cans 19¢
Twin Peaks **VEG. FOR SALAD** 2 8-oz. cans 17¢
Iona Tender **CUT BEETS** . . . . . No. 2 can 7¢
A&P or Silver Floss Fancy **SAUERKRAUT** . . . 2 No. 2½ cans 15¢
White Cross **DOG FOOD** . . . . . 3 No. 1 cans 14¢
White House **RICE** LONG GRAIN . . . . . 2-lb. pkg. 14¢
Underwood **DEVILED HAM** . . . . 2¼-oz. can 11¢

EXTRA SPECIAL DOLE'S SLICED **PINEAPPLE** 4 slices to the can 2 No. 1½ cans 17¢

Clasco's Strained **BABY FOODS** . . . 2 cans 15¢
Creamed Tuna Flakes **TUNAETTS** . . . . . can 14¢
Cleansing Tissue **KLEENEX** . . . . . 500-sheet pkg. 29¢
Dromedary Plain or **SEEDED DATES** . . . pkg. 10¢
Bleaches & Cleans **CLOE'S BLEACH** . . . ½-gal. jug 13¢
Facial Soap **WOODBURY'S** . . 3 cakes 23¢
Bottle of Lotion included at no extra cost!

Granulated Soap **WHITE KING** . . family size pkg. 28¢
Swift's "Pard" **DOG FOOD** . . . . . 3 No. 1 cans 25¢
"Mild & Mellow" **Eight O'Clock Coffee** lb. 14¢ 2-lb. bag, 28¢
"Rich & Full-Bodied" **RED CIRCLE COFFEE** lb. bag 18¢
PURE CANE C&H OR SEA ISLAND **SUGAR** 10-lb. cloth bag 51¢
For Cooking **WESSON OIL** . . . . . pint can 21¢ Quart can, 38¢
Val Vita Tomato **CATSUP** . . . . . 3 14-oz. bottles 20¢
Orange Pekoe **NECTAR TEA** . . . . . ½-lb. pkg. 29¢
Santa Clara **PRUNES** "MOBILE BRAND" . . 10 lb. bag 33¢
Full-Cream Nippy Cheese **TILLAMOOK** . . . . . lb. 19¢

Prices Effective Through Saturday. (Tangible Items Subject to Tax)

CALIFORNIA WHOLE, UNPEELED **Apricots** No. 2½ can 10¢
RICH, WINEY **BOKAR COFFEE** 1-lb. bag 22¢
KEEP COOL WITH ACME **BEER** 3 11-oz. cans Plus Deposit 25¢
"YUKON CLUB" **GINGER ALE** 2 29-oz. Bottles Plus Deposit 15¢ Also Lime Rickey, Sparkling Water

Look at these LOW-PRICES for garden-fresh FRUITS and VEGETABLES!

For MOTHER On MOTHER'S DAY MAY 14

Doubly Certified **HOLEPROOF HOSIERY**

Mother will thrill over the beauty of this gift—and its practical side, too! Lovely Holeproof Hosiery—now made both Sheerer and Stronger, with $250,000 of improvements at no increase in price—packed without charge in one of the finest Mother's Day gift boxes we have ever shown. Shadowless chiffons or light service weights . . . we'll gladly help you choose the right shade . . .

79c - $1 - $1.25

HOLEPROOF HOSIERY QUALITY Checked and GUARANTEED by GOOD HOUSEKEEPING Tested and Approved by BETTER FABRICS TESTING BUREAU Doubly Certified

"Qual... ...ed and Guaranteed by Good Housekeeping" . . . ...ed and Approved by the Better Fabrics Testing Bureau" . . . Holeproof is the only hosiery thus doubly certified.

SAM LEVY DEPARTMENT STORE
1307-1313 SARTORI AVENUE PHONE 121-W TORRANCE

A Few Modern **ELECTRICAL FIXTURES** Can Make a Whale of a Difference In **YOUR HOME**

USE TITLE 1 (Modernization) **FHA BEFORE IT EXPIRES JULY 1**

FIXTURES and WIRING Can be Paid For on EASY TERMS

SERVICE ELECTRIC CO.
• Commercial • Industrial • Contracting
EL PRADO and SARTORI PH. 238 TORRANCE