Tartars Chalk Up First Victory In Two Years Friday

El Segundo Eleven Is Completely Outclassed By Revived Torrance Outfit

The Torrance Tartars are coming back.

The Torrance fan who looks 'em over on the field now sees a completely rejuvenated Tartar team. The old indifference is gone, the old rebellion against discipline is gone, the old go-as-you-please attitude is gone, and the boys are putting up a real battle against any and all odds.

Witness their battles against Bell, when they lost by one of the unlucky breaks of the game, their dogged resistance against Narbonne, favorite this year for the championship and always a contender for the top berth. The lads threw a scare into the Gauchos and held them to the lowest score of the season so far.

Last Friday, the Tartars came through with a brilliant game against El Segundo and broke into the win column for the first time since they swamped South Gate, 58-0, on October 17, 1930. El Segundo held Torrance in the opening game of 1930 season to a 19-19 tie, but this year the lads from the oil city were completely outclassed.

Torrance scored in the first, second and fourth quarters of the game on touchdowns by Rogers, left half, who played a brilliant game for the Tartars; Wilson, right half, and Adzavich, fullback. Torrance backfield this year is functioning well. Jimmy McLean at quarter is running the team with plenty of football strategy, and his mates are giving him the required support.

Torrance's first touchdown came within two minutes of the kick-off. Torrance won the toss and kicked off to El Segundo's 40-yard line. The kick was returned to the Torrance 40-yard line, and the Tartars made three first downs in rapid order, putting the ball within scoring distance. Rogers went over right tackle on a line buck for the first touchdown.

Coach Donahue sent in most of his second string for the second quarter, and it was during this period that El Segundo made their only score. El Segundo had backed the subs down the field to within a few yards of the Tartar line. Atchison attempted to punt out of danger, but the kick was blocked by Morgan, right tackle, who went over on the next play from the three-yard line.

Torrance scored on a line buck through left tackle after a beautiful sustained drive that put the ball on the 20-yard line. Adzavich broke through for the Tartars second score. Neither team scored in the third quarter when the Torrance veterans were returned to the line-up.

The fourth quarter was a repetition of the others, with Torrance carrying the ball most of the time and slogging their way down the field. Their final touchdown was made on a short pass to the one-yard line after a series of line bucks had put them well down to the El Segundo goal, and Wilson went through left guard for the score. Adzavich kicked goal on this one, making the first time that the extra point has been scored on a kick for these many moons.

Starting line-up for the teams:

Torrance (19)		El Segundo (6)
Paxman	LER	Lake
Smith	LTR	Bailey
Atchison	LGR	O'Gara
Everett	C	Bowker
Hatada	RGL	Halter
Quayle	RTL	Morgan
Harris	REL	Hesser
McLean	Q	Broadwater
Rogers	LHR	Bohannan
Wilson	RHL	Buckrick
Adzavich	F	Berkline

Score by quarters:

Torrance	6	6	0	7—19
El Segundo	0	6	0	0— 6

Gauchos Make It Three Straight; Defeat Gardena

Comrada's Outfit Loom As Favorites for Marine Championship

Narbonne Gauchos continued on their march toward the championship of the Marine League by defeating Gardena last Friday, 26-6.

Gardena is reputed to furnish one of the strongest teams in the league, and in other years have made things very tough for all opponents.

Narbonne found them fairly easy this year, putting over four touchdowns, of which Watanabe contributed two.

The Gauchos are meeting Banning tomorrow at Wilmington.

Friday's starting line-up against Gardena was as follows:

Narbonne (26)		Gardena (6)
Carpenter	LE	McClellan
Alman	LT	Zwashka
Schmidt	LG	Zaharis
Meltz	C	Tracy
Gordon	RG	Ruis
McEwen	RT	Stafford
Holman	RE	Flammer
Sheppard	Q	Van Riper
Gannon	LH	Campbell
Watanabe	RH	Whittington
Williams	F	Rila

Score by quarters:

Narbonne	7	0	19	0—26
Gardena	0	0	0	6— 6

Merchants Trim Verdugo Athletics In Overtime Tilt

One run in the last half of the tenth gave the Lomita Merchants the decision over the Verdugo Athletic Club, 3-2, Sunday afternoon at Lomita.

Davenport allowed three hits and marked up his ninth straight victory.

Box score:

VERDUGO A. C.	A.B.	R.	H.	E.
McDonald, rf	4	0	1	0
Rennison, c	4	0	0	0
Acton, ss	4	0	0	1
Harris, lf	4	0	0	0
Holder, 1b	4	1	1	0
Walen, 2b	2	0	0	0
Nash, cf	4	0	0	0
Gena, 3b	4	0	0	0
Baldwin, p	3	1	1	0
Totals	33	2	3	1

LOMITA	A.B.	R.	H.	E.
Montgomery, cf	5	0	2	0
J. Venable, lf	5	0	0	0
Cox, ss	5	0	2	1
S. Venable, 1b	4	0	2	0
Howe, c	4	0	2	0
Stamper, 2b	3	0	0	0
Fahey, 3b	4	1	1	0
Nelson, rf	4	1	1	0
Davenport, p	4	1	2	0
Totals	38	3	12	1

Score by innings:

Verdugo A. C.	010 000 010 0—2
Lomita	000 020 000 1—3

Summary: Three-base hits—Montgomery, S. Venable. Two-base hit—Davenport. Bases on balls—Off Baldwin, 1; off Davenport, 1. Struck out—By Baldwin, 6; by Davenport, 17. Hit by pitched balls—Walen by Davenport. Stolen bases—Nash. Double plays—Acton to Walen to Holder. Umpire—Hughes.

Former World Champ Wrestler On Card At Wilmington Friday

The unusual spectacle of watching a former world's wrestling champion and one of the most famous matmen the world has ever known, playing second fiddle to two colorful young heavyweights, will be the treat in store for Wilmington wrestling fans Friday night when Wladek Zybszko, giant Polish star and twice champion of the world, tangles with the Oklahoma bad-boy, "Indian Jules" Strongbow, in the three fall, one-hour semi-final to the Raines-Hefner "no holds barred" battle.

Besides the Raines-Hefner duel, and the Zybszko-Strongbow match, Leader has paired Charlie Santen, the Missouri giant who defeated Oki Shikina at Wilmington last week, against Walter Podolak, Russian strong-boy and "Alabama" White with "Big Bill" Beth, 270-pound man mountain.

Pro Golfers To Have Busy Winter

Prize Money Smaller But More Tournaments Are Planned This Season

By GEORGE KIRKSEY
(U. P. Staff Correspondent)

Although the prize money has been reduced considerably, the outlook is promising for a successful winter season for the professional golfers.

"I expect that there will be more tournaments this winter than there were last season," said Albert R. Gates, business administrator of the Professional Golfers' Association. "The interest in the winter tournaments is just as keen as ever among the players as well as the public."

Walter Hagen won the first winter tournament, the $2,500 St. Louis open. The next tournament will be the National Capitol City open at Washington, D. C., in November, from where the golfers will swing down the Atlantic coast before heading westward for California.

The winter schedule follows:

National Capitol City open, Washington, D. C., Nov. 12-13.

North-South open, Pinehurst, N. C., Nov. 15-16.

Miami-Biltmore, Miami, Fla., Nov. 23-25.

San Francisco open, San Francisco, Dec. 7-12.

Pasadena open (medal play), Pasadena, Dec. 16-18.

Glendale open (medal play), Glendale, Calif., Dec. 24-26.

Santa Monica open (amateur-pro), Santa Monica, Calif., Dec. 30-Jan. 1.

Los Angeles open (medal play), Los Angeles, Jan. 7-9.

Agua Caliente open (medal play) Agua Caliente, Mexico, Jan. 11-14.

Phoenix open, Phoenix, Ariz. (Dates to be announced later.)

The big money tournament of the winter is the $10,000 Coral Gables-Biltmore competition at Miami in November. The Agua Caliente open, formerly the world's richest golf tournament, has slashed its purse but will be the richest affair on the Pacific Coast this season.

City Employes Open Novel Golf Course

PASADENA, Calif.—(U.P.)—City employes, who donated a day's pay a month to unemployment relief during the past year, have had the pleasure of playing the first rounds of golf over a new municipal course, constructed over an old tin-can dump with their donations.

Every dollar used in the construction of the 18-hole course was donated by city employes, and short-time employment was afforded more than 4000 men.

It cost City Manager J. W. Charleville $300 to play one round of golf. That was his year's donation. Wright Gouger, head janitor, contributed $54 to the golf course.

STANDING OF THE TEAMS MARINE LEAGUE

	W.	L.	T.
NARBONNE	3	0	0
Jordan	3	0	0
Banning	2	0	1
Bell	2	0	1
Riis	1	1	1
TORRANCE	1	2	0
Leuzinger	1	2	0
Gardena	0	2	1
El Segundo	0	3	0
South Gate	0	3	0

Friday's Scores

TORRANCE, 19; El Segundo, 6.
NARBONNE, 26; Gardena, 6.
Jordan, 13; Riis, 6.
Bell, 12; South Gate, 0.
Banning, 13; Leuzinger, 6.

Tomorrow's Games

TORRANCE at Leuzinger.
Narbonne at Banning.
El Segundo at South Gate.
Riis at Gardena.
Bell at Jordan.

Grid Official Starts 29th Football Season

CAMBRIDGE, Mass.—(U. P.)—Eddie Morris, of Quincy, has started his 29th season as announcer and scoreboard signal man at the Harvard College football games in Harvard stadium.

Morris' voice is so strong he never uses a megaphone.

In signaling from the sidelines to the scoreboard, he uses arms, legs, head and body, and his system has been copied widely.

His invariable "uniform" is a red coat sweater and a white sailor hat.

Cadets Take Slow Game Last Friday From St. Anthony

Long Run By Quarterback Hurt Nets Only Score

A slow game due to the dusty field and numerous time-outs played at Long Beach between the Torrance Military Academy and the St. Anthony football squads, last Friday, resulted in a victory for the locals. Hurt, Torrance quarterback, put over the only score of the game when he broke through the center of the line, reversed his field and ran 55 yards for a touchdown.

Roca's attempt at conversion was blocked by Sawyer, St. Anthony center. Two other chances to score were ruined by penalties which nullified Torrance gains. Skidmore and Pierson, for Torrance Military, and Sawyer and Boyer for St. Anthony, were the outstanding defensive stars, while Thaten, Carroll and Keck were the Cadets main offensive warriors.

Friday, October 14, the Torrance Military boys defeated their rivals of the past five years, the Spanish American Institute, 19-0.

Today the Academy plays the Southern California Military at Long Beach. This game is one of keen rivalry, with both teams on their toes to win. Torrance has already licked this team twice, in games played last year and will fight hard to repeat.

The Torrance cadets, who had such a successful season last year, are on the way to set up the same record this season, as they already have several victories tucked away in the record book.

HERE'S ONE ATTEMPTED TROJAN PASS THAT FAILED

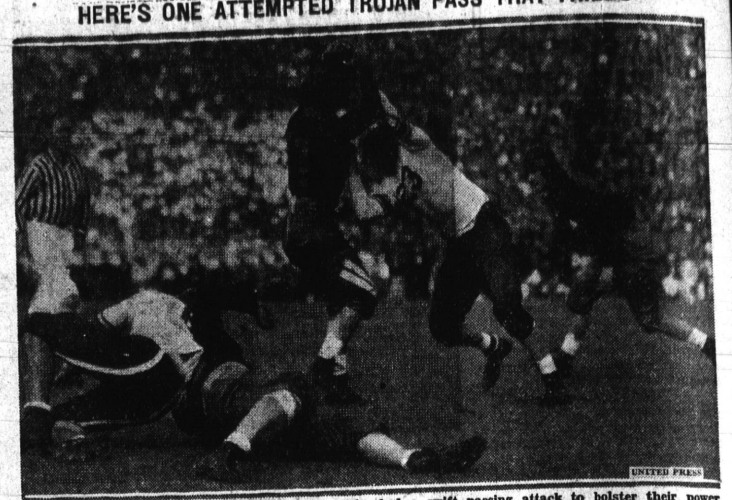

Howard Jones' grid warriors from U. S. C. unleashed a swift passing attack to bolster their power assault against Stanford, but this photo shows one attempted pass that never got away. Clark, Trojan halfback, is trying to toss one but is stopped by Doub, Stanford end, who threw Clark for an eight-yard loss. Colvin, Stanford, and Sparling are wrestling in the foreground, while Getz, U. S. C., right, and Referee Herb Dana look on. U. S. C. won the game, 13 to 0.

Many Deer Killed During 1932 Season Closed October 16

Hunters killed a total of 287 deer that the county forestry department kept count of during the season from September 16 to October 16, according to a check-up made by Spence Turner, county game warden.

By far the most of these were taken out of Soledad division. Comparative figures are Soledad, 153; San Jose, east of Los Angeles, 57; Malibu, 48, and Arroyo Seco (Flintridge), 29.

Thirty-one of the 287 deer were illegal kills, being does, fawns or spikes, according to George R. Taylor, supervising assistant. A spike deer is under legal age, and so called because their antlers have not yet forked.

The MacTHRIFTS of TORRANCE

Will Sandy run? Who knows? Not we!
But all who know MacThrift agree
That he's a man of common sense
Whose thriftiness cuts down expense.
When it comes to Economy —
There is no wiser man than he.

PSYLLIUM SEED, per lb. 39c
PARKELP, package $1.00
HOT WATER BOTTLES, Guaranteed 49c
ARGENTINE ANT POISON, pint 35c
Playing Cards 35c
Poker Chips 50c

Hallowe'en

Party Novelties In Great Varieties

We Give S&H Green Stamps

BEACON DRUG CO.
Leslie L. Prince
1519 Cabrillo — Torrance — Phone 180
MOTOR COACH CO. TICKET OFFICE

FREE

Tickets To The Torrance Theatre

If Your Name Appears In These Ads.

12 Tickets Given Away Each Week

HOW TO GET FREE TICKETS

Read all the advertisements on this page every week. If your name appears in any of the "ads," . . . go to the store in whose advertisement your name is printed and receive two (2) tickets to the Torrance Theatre. Twelve free admissions will be given away each week. You are under no obligation to make a purchase in order to get your tickets. Watch every advertisement carefully every week.

RAINS HAVE BEGUN
Now is the TIME TO FERTILIZE YOUR LAWN
This Year Try
FORD Ammonium Sulphate FERTILIZER 10 lbs. 75c
Less Costly—Better
SCHULTZ & PECKHAM
Authorized FORD Dealers
Torrance
Joe Prata

MEINZER'S PIES
—WHOLESALE—
Phone Torrance 388 Corner Sartori & Post

FREE - 1 CAKE OF LIFEBUOY SOAP
When You Buy a Tube of
Lifebuoy Shaving Cream 31c
JERGEN'S Hard Milled Fine Toilet Soap
Special — 6 cakes 33c
Free - TOOTH BRUSH and TRAVEL-KIT HOLDER, Given with REXALL MILK OF MAGNESIA TOOTH PASTE, All 3 for 39c
Dolley Drug Company
The Rexall Store
El Prado and Sartori, Torrance. Phone 10

SPECIAL . . .
12 Months' Lubrication Service $3
12 Jobs—One a Month
Satisfaction Guaranteed or Money Cheerfully Refunded
CECIL SMITH
Super Service Station
2172 Torrance Blvd. at Portola
Phone Torrance 212
T. E. Reeve

RE-BUILT TIRES
At About ½ Cost of New Tires
Full Circle Molded
Guaranteed 10,000 Miles
MULLIN'S
Complete Auto Service
2053 Torrance Blvd.
Phone 320-J
D. C. Turner

R. J. Roberts
FREE . . .
1 Colored Photograph
with every dozen ordered during October. Have your Christmas Portraits made early this year by
HAIG & HAIG
1343 El Prado, Torrance
Opposite Herald Office
Phone 100-J

Read These Ads for Service, Bargains, Free Theatre Tickets

Willard STORAGE BATTERIES
RADIOS - IGNITION WORK
Harvel's
1618 CRAVENS — TORRANCE — PHONE 168

3 for 1 Cleaning Special
Wholesale to the public. Your choice of any three garments, 3 of a kind or one of each of three, cleaned and pressed, cash and carry or call and deliver
—This includes men's suits, overcoats, white flannel pants, sweaters, etc., and ladies' plain silk or wool dresses, plain or fur-trimmed coats, in fact any garment—
3 Garments $1
Selma Cleaners
1422 Marcelina TORRANCE Phone 157-M Hazel Barnett

Murray's Barber & Beauty Shop
Introducing Our New Nestle Permanent Wave Machine. We Offer,— J. R. Sach
Croquignole or Spiral Wave $3.00
Combination Wave $4.00
2205 Torrance Blvd., Corner Portola. Phone 220-J.

Patronize These Advertisers