WE WENT ONE STEP BEYOND THE ANIMALS AND THE BUGS!

MEET OUR . . . **SWITCH HITTER**

THE RENAULT 16 SEDAN-WAGON

1ST it's a beautiful luxury four door Sedan

2ND it's a tough rugged five door Wagon

It has front wheel drive—4 speed synchromesh transmission—4 wheel independent suspension—5 main-bearig engine—5 doors (the fifth is in the back). Wet cylinder sleeves—rack and pinion steering—a sealed liquid cooling system—self limiting drum brakes in back—up to 42 cubic feet of hauling capacity (when it's a station wagon)—fully reclining seats. And best of all, it averages an honest 30 miles per gallon.

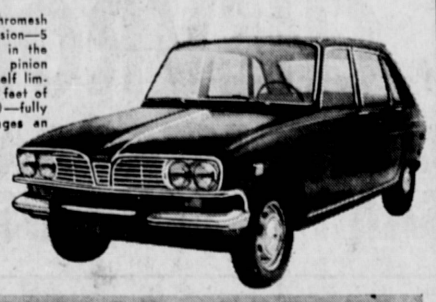

ONLY **$2495**

RENAULT "DIAMOND VALUE" USED CARS

'67 RENAULT 10 Auto. white w/ red racing stripes. Radio, heater & radial tires. UXP785. **$1095**

'68 RENAULT 10 Auto. Silver blue w/ black int. Radio, heater, radial tires. VTX942. **$1495**

'68 RENAULT 10 4 speed. White w/ red vinyl int. Radio, heater, radial tires. WBR542. **$1395**

'62 RENAULT DAUPHINE Std. Trans. Runs good. Radio, heater. IRR483. **$199**

'66 RENAULT DAUPHINE Auto. Needs some work. Radio, heater. SYB968. **$299**

'64 TRIUMPH Convt. Light blue, black top. Radio, heater. WSW. HBK985. **$495**

'67 RENAULT 10 4 speed. powder blue w/ black interior. Radio, heater, radial tires. 23,000 actual miles. VTX295. **$1195**

'66 RENAULT 4 speed R&H. Red w/ vinyl interior. RYB403. **$795**

'66 RENAULT 8 Auto. Radio, heater, radial tires. New gray finish. SYC340. **$895**

PENINSULA MOTORS RENAULT
25308 CRENSHAW BLVD. — 325-7401
2 Blocks North of Pacific Coast Hiway

Vel's-Parnelli Jones FORD

"SERVICE IS OUR FIRST CONCERN"

$2095 SALE!

NOW — a brand new American car priced to compete with the small imports — the 1970 MAVERICK.
During our MAVERICK introductory Sale every new car in stock is sale priced.

New 1970 MAVERICK
$2095
$44 A MONTH with **¼ DOWN**
DELIVERED HERE
Yes, you read correctly—$44 is the total monthly payment including tax, license and all carrying charges on approved credit for forty-eight months. Order today.

Start with the low $2095 Maverick price tag and look at how little more our other cars cost at our current sale prices.

BRAND NEW 1969 MUSTANGS
Add Only $274 Or Only $4* A Mo.
DELIVERED HERE—Pick Color & Order Today

1969 4-DOOR WAGON Add Only $444 Or Only $7* A Mo. **DELIVERED HERE** #9K12T182436

1969 BIG FORD Add Only $314 Or Only $5* A Mo. **DELIVERED HERE** #9J50V116962

1969 F-250 ¾ TON PICKUP Including 8-Ft. OVERHEAD CAMPER V-8, custom cab, radio, storage comp., 360c 10.5 8 P.R.T.T., 2400 lb. rear spring, etc. Add Only $1074 Or Only $20* A Mo. **DELIVERED HERE** #F25YR602272

1969 THUNDERBIRD LANDAU WITH FACTORY AIR Add Only $2794 Or Only $52* A Mo. **DELIVERED HERE** #9J84N147799

*Above payments with ½ down on approved bank credit for 48 months.

ONLY VEL'S-PARNELLI JONES FORD
South Bay's Volume Dealer Regardless of Make or Model Can Offer
VOLUME DISCOUNTS, SAVINGS, SELECTION
$750,000 OF INVENTORY ● 200 NEW CARS

CAR RENTAL AND LEASING ★ We Lease All Makes

SAVE ON USED DOMESTICS & IMPORTS (VW's, etc.)

$13 DN.	'61 CHEVROLET IMPALA 2-door hardtop, white, radio, heater, automatic, power steering, V-8, XCM 583. For 24 months.	$13 PER MO.	Our Discounted Cash Price $199 Plus T&L
$28 DN.	'63 FALCON WAGON White, radio, heater, automatic. HZM 386. For 24 months.	$28 PER MO.	Our Discounted Cash Price $499 Plus T&L
$28 DN.	'63 FORD WAGON Blue, radio, heater, V-8, automatic, power steering. JGZ 238. For 24 mo.	$28 PER MO.	Our Discounted Cash Price $499 Plus T&L
$29 DN.	'65 FORD GALAXIE 500 2-door hardtop, radio, heater, V-8, automatic, power steering, white, TSY 638. For 36 months.	$29 PER MO.	Our Discounted Cash Price $699 Plus T&L
$35 DN.	'63 MUSTANG HARDTOP Green RHM 318. For 36 months.	$35 PER MO.	Our Discounted Cash Price $799 Plus T&L
$38 DN.	'63 FORD PICKUP Red, radio, heater. G42672. For 24 months.	$38 PER MO.	Our Discounted Cash Price $699 Plus T&L
$38 DN.	'63 DODGE DART 2-door hardtop, black, radio, heater, automatic. RVN 157. For 24 months.	$38 PER MO.	Our Discounted Cash Price $699 Plus T&L
$38 DN.	'66 VOLKSWAGEN Gray, radio & heater. RZA 923. For 36 months.	$38 PER MO.	Our Discounted Cash Price $899 Plus T&L
$38 DN.	'65 MUSTANG HARDTOP Blue, radio, heater, automatic, power steering V-8. BXX 301. For 36 months.	$38 PER MO.	Our Discounted Cash Price $899 Plus T&L
$45 DN.	'65 FORD F250 Pickup. Blue. V-8, radio, heater, heavy duty camper equipped. SZ5651. For 36 months.	$45 PER MO.	Our Discounted Cash Price $1099 Plus T&L

100% UNCONDITIONAL GUARANTEE
LOOK FOR THE VEL SEAL ON THE WINDSHIELD
For your protection, 100% Unconditional Guarantee — This Seal states that Vel's-Parnelli Jones Ford guarantees the car 100% against mechanical defects for 120 days or 4,000 miles, whichever comes first after purchase. This includes Motor, Transmission, and Rear-End.

BEFORE YOU BUY A USED CAR ANYWHERE
Show the dealer our Guarantee and ask if he can match it. If not, come in to Vel's-Parnelli Jones Ford, home of the VEL SEAL GUARANTEE.

Above payments include tax, lic., pmt. protection insurance & carrying charges on approved credit for 36 months unless otherwise specified. Prices good 'til Sunday night.

SAVE ON SALES & SERVICE

Vel's-Parnelli Jones FORD
20900 HAWTHORNE BLVD. 370-3636
Just North of the Del Amo Shopping Center
TORRANCE
OPEN 'TIL 10:00 P.M. NIGHTLY

SLIP-UP SLIP
You are entitled to a "SLIP-UP SLIP" (worth $5.00 in our Service Department) if any employee of Vel's-Parnelli Jones Ford fails to
A. Greet You Courteously
B. Serve You Promptly
C. Treat You With Respect
Merely tell our switchboard operator who SLIPPED UP and she'll give you your valuable SLIP-UP SLIP.

HOVEY-DALLAS CHEVROLET

SAVE $ $ DAYS

SAVE! $ $ $
BRAND NEW 1969 **CAMARO** ORDER NOW **$2389** Plus Tax & Lic.

SAVE! $ $ $
BRAND NEW 1969 **Impala Sport Coupe** Full factory equipped. Serial #92048928 **$2529** Plus Tax & Lic.

SAVE! $ $ $
CAMPER READY '69 PICKUP TRUCK ½ Ton Fleetside. Heavy duty rear springs. Serial #2860889. **$2378** Plus Tax & Lic.

SAVE! $ $ $
BRAND NEW 1969 **CHEVY II** Serial #08801 **$1973** Plus Tax & Lic.

#1—THE BIG LOT
CORNER REDONDO BEACH BLVD. AND WESTERN AVE.—323-0300, FA 1-2900

$25 DOWN DELIVERS

$60 MO. **'64 MALIBU SPORT COUPE** Air conditioning, 4 speed super sport. VEG289. Payments for 36 mos. — Full Price $1499.

$45 MO. **'65 CORVAIR** Coupe. Lic. #PIV 670. Payments for 36 mo.—Full Price $999

$60 MO. **'65 PONTIAC** Sport coupe. Air, automatic, power steering. TPS 766. Payments 36 mo.—Full Price $1499

$71 MO. **'66 IMPALA** Sport coupe. Air, automatic, power steering. XNW 147. Payments 36 mo.—Full Price $1799.

$71 MO. **'66 MUSTANG** Coupe. Sporting time! TFS703. Payments 36 mo.—Full Price $1799.

$60 MO. **'66 PLYMOUTH** 2 door. TWJ 071. Payments 36 mo.—Full Price $1499.

$47 MO. **'66 CORTINA** Lic. #VFD 229. Payments 36 mo.—Full Price $1099.

$60 MO. **'65 MUSTANG** Lic. #RIB 061. Payments 36 mo.—Full Price $1499.

#2 LOT
15019 S. WESTERN AVE.
323-0308—FA 1-2903

$25 DOWN DELIVERS

$42 MO. **'63 MONZA** Coupe. Automatic. Sharp. HWR 140 Payments 36 mo. — Full Price $899.

$26 MO. **'62 STUDEBAKER WAGON** Real nice. GPC 472 Payments 24 mo. — Full Price $499.

$42 MO. **'63 GMC** ½ ton pickup. F84582. Payments 36 mo.—Full Price $899

$45 MO. **'64 IMPALA** Sport coupe. OXX 526. Payments 36 mo.—Full Price $999.

$18 MO. **'62 OLDS** Sport coupe. MED 305. Payments 24 mo.—Full Price $299.

$18 MO. **'62 COMET** Sport coupe. WEG 158. Payments 24 mo.—Full Price $299.

$71 MO. **'66 CHEVY II** Sport Van. U27193. Payments 36 mo.—Full Price $1799.

$64 MO. **'65 EL CAMINO** Lic. #S27500. Payments 36 mo.—Full Price $1699.

SUMMER HOURS — OPEN 8:30 A.M. — UNTIL 10 P.M.

hovey dallas

CHEVROLET

15600 SO. WESTERN, GARDENA

— TWO LOCATIONS — GARDENA —
REDONDO BEACH BLVD. & WESTERN — — — — DA 3-0300
COMPTON & WESTERN AVES. — — — — — — DA 3-0308

WE LEASE CARS AND TRUCKS—ALSO-DAILY RENTALS AVAILABLE

THE NEW OR USED CAR YOU ARE LOOKING FOR

SEDAN-HARDTOP-WAGON-CONVERTIBLE-CAMPER-TRUCK

and at the price you can afford to pay

Can Be Found In the Torrance Press-Herald Wilmington Press-Journal Classified Pages