SO WHAT!

VW & MAVERICK

MATCH THIS...

BRAND NEW 1969

CHEV-II Nova COUPE

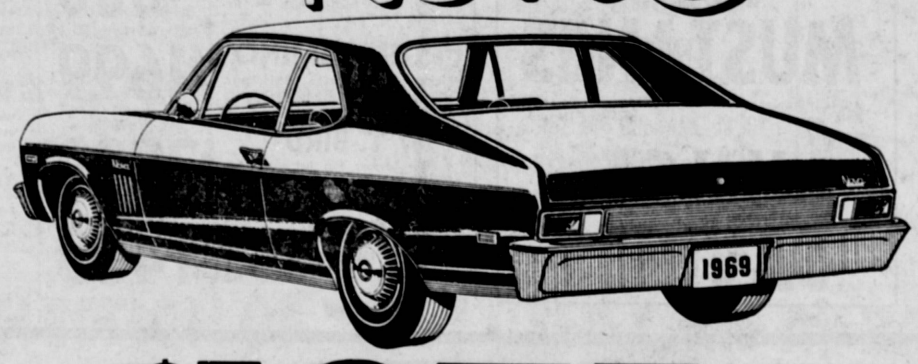

ONLY **$1975** FULL PRICE

PLUS TAX AND LICENSE

PLUS TRANSPORTATION AND DEALER HANDLING

LOADED WITH EXTRAS . . .

Fully Factory Equipped INCLUDING . . .

- AUTOMATIC TRANSMISSION
- RADIO
- HEATER
- WHITE SIDEWALL TIRES
- VINYL TRIM
- BACK-UP LIGHTS
- PADDED DASH AND VISORS
- SEAT BELTS

WHY WAIT? IMMEDIATE DELIVERY!

STOCK #9-992 SERIAL #11279W452939

HUNDREDS OF OTHER FANTASTIC VALUES

REMEMBER . . .

This Chevy II Nova Coupe Has Automatic Transmission
NO CLUTCH . . . PUT YOUR LEFT FOOT ON VACATION!
Get Your Chevy II Nova Coupe Now

Gledhill CHEVROLET

1500 W. PACIFIC COAST HIGHWAY At The Harbor Freeway **WILMINGTON**

835-0281 • 775-6046 OPEN EVENINGS & SUNDAYS

Blue Chip Stamps With Service Work