BETTER FOODS MARKETS

Get BONUS Savings . . .

✓ Exciting Ad SPECIALS Every Week—
✓ Plus BLUE CHIP Stamps, too, at Better Foods Market

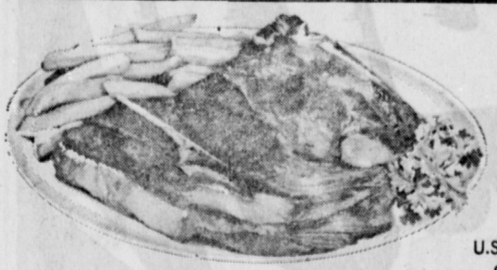

CHUCK STEAK Finest U.S.D.A. Choice Steer Beef Lb. **49¢**

CUBE STEAK Tenderized, Flavorful Choice Steer Beef Lb. **$1.09**

BONELESS **CHUCK STEAK** Lb. **89¢**

BONELESS — Arm Cut **SWISS STEAK** Lb. **89¢**

BONELESS—Lean, Meaty **STEW BEEF** Lb. **89¢**

BONELESS **Family Steaks** Lb. **98¢**

Boneless Roast Choice Beef CHUCK Juicy and Flavorful Lb. **89¢**

Pure Pork Links LUER'S Skinless Sausage ½-lb. Pkgs. **4 for $1**

Penny Wise—Lean, Sugar-Cured **SLICED BACON** 1-lb. Pkg. **65¢**

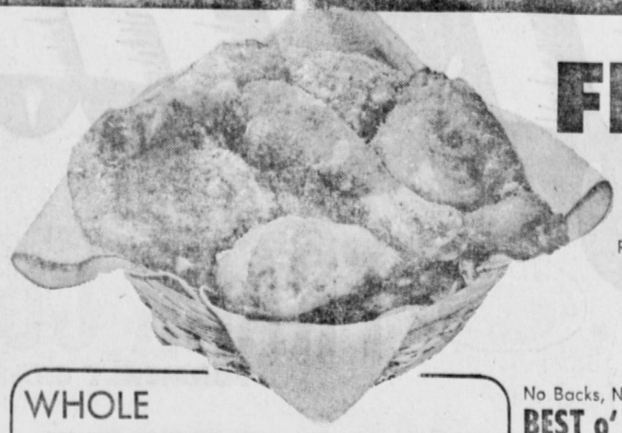

YOUNG CHICKEN **FRYERS** CUT UP PAN READY Lb. **33¢**

WHOLE **FRYER LEGS** Meaty Young Chicken Legs Lb. **49¢**

No Backs, Necks or Giblets **BEST o' the FRYER** LB. **39¢**

Fryer Drumsticks LB. **59¢**

FRYER BREASTS LB. **59¢**

CHICKEN WINGS Meaty LB. **39¢**

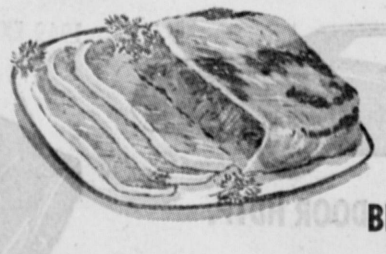

CORNED BEEF POINT HALF Lean Brisket, Deliciously Cured Lb. **49¢**

BEST CENTER CUTS LB. **59¢**

Welcome Check

This card may be presented at any checkstand of the issuing store shown. You may also use this card at any other store displaying the Welcome Check emblem upon presentation to the Manager (or Check Cashers Booth) for verification.

Yes! BETTER FOODS Market Has It! Cash checks fast with no fuss, no bother.

No Charge for Checks Drawn for Amount of Purchase Only

signature

MORE Good Food for LESS Money . . . MORE Blue Chip Stamps for You, too!

MAXWELL HOUSE **INSTANT COFFEE** Jumbo 10-oz. Jar **$1.19** You Save 30c

FOREMOST **ICE CREAM** Family Style or Hop Scotch Half Gallon **59¢** Your Choice of Flavors

VALUABLE COUPON — C & H Pure Cane **SUGAR** from Hawaii 5-lb. Bag **39¢** With This Coupon & $3.00 Purchase or More. Good Only at Better Foods Markets. One Bag Per Coupon. One Coupon Per Family, Please. Expires May 14, 1969

Libby's **VEGETABLES** In Butter Sauce BABY LIMAS, PEAS, GREEN BEANS, CORN, or SLICED CARROTS Your Choice Reg. Cans **4 for $1**

IMPERIAL MARGARINE "Better Buying" Special! 1-lb. Ctn. **35¢**

DAILY DIET **DOG FOOD** Rich in Protein No. 1 Tall Can **6¢**

PUREX SUPER BLEACH Half Gallon Jug Save 14c **29¢**

Frozen Food Features!

New! 3 Varieties **TOTINO PIZZA** Large 16-oz. **79¢**

Mar-Kes Bean and Beef **BURRITOS** Save 10c 13-oz. Pkg. **49¢**

Macaroni and Cheese **VAN DE KAMP** 11-oz. Each **3 for $1**

Van de Kamp—Your Choice 13½-oz. **ENCHILADA DINNERS** **59¢**

Regular 14-oz. Pkg. **JENO'S PIZZA MIX** **3 for $1**

3 Minute—42-oz. Pkg. **QUICKER OATS** **49¢**

ABC Cookies—10-oz. **SUGAR WAFERS** **45¢**

New! Big G French Fried—5-oz. **POTATO CRISP** **43¢**

Swift's—12-oz. Can **PREM PORK LOAF** **59¢**

Swift's **ROAST BEEF** With Gravy 12-oz. Can **69¢**

Pen & Quill **WHIP TOPPING** 15½-oz. Can **49¢**

NORTHERN **TISSUE** Special Offer 4 Roll Pack **29¢**

DIET PEPSI 16-oz. Bottles **6 FOR 59¢** Plus Dep. KHJ TV SPECIAL!

CREST Regular or Mint Toothpaste Reg. 1.05 Family Size Tube **99¢**

Liquid Detergent **PERFORM** 22-oz. Giant **33¢**

Cleaner—Save 8c **SPIC and SPAN** Gt. Size **91¢**

Deodorant Soap—Reg. Bar **SAFEGUARD** **2 for 45¢**

Hollywood Safflower **MARGARINE** Save 6c 1-lb. Pkg. **35¢**

POTATOES NORTH DAKOTA RED 10-lb. Cello Bag **39¢**

SWEET & JUICY **VALENCIA Oranges** 4-lb. Cello Bag **35¢**

Extra Fancy, Sweet & Tender **ROMAINE or RED LEAF LETTUCE** **10¢** EA.

PURE TROPICANA **ORANGE JUICE** ½-Gallon Decanter **79¢** EA.

Nice Assortment Mother's Day Plants — While Supply Lasts!

ANACIN Reg. 89c 50 Tablets **79¢**

MENNEN **QUINSANA** POWDER 3-oz., Reg. 98c **79¢**

FOLGER'S COFFEE 2-lb. 1.35 3-lb. 1.99 1-lb. Can **68¢**

Van de Kamp's SPECIALS Thurs.-Sun., May 8-11

Mother's Day Cake $1.49

Mother's Day Cookies ..... Pkg. of 30 39¢

Danish Cluster Coffee Cakes Pkg. of 9 39¢

Yuban COFFEE 1-lb. Can **72¢** 2-lb. 1.43

In OUR DELICATESSEN

DUBUQUE **FRANKS** All Meat 1-lb. Pkg. **59¢**

Luncheon Meats Manhattan All Varieties Sliced Pkg. **29¢**

Pillsbury Chocolate Chip **COOKIES** 16-oz. Pkg. **45¢**

In Our LIQUOR SHOP

FULL 12-OZ. CAN **DODGER BEER** 6 FOR **79¢** Case of 24, 2.98 Plus Tax

Kentucky Straight Bourbon Whiskey **EARLY TIMES** 86 Proof, Save 1.50, Full ½ Gallon **$11.49**

Red Mountain Brand, Fine California **TABLE WINES** Burgundy, Rose, Sauterne, Vino Rosso, Pink Chablis **$1.49**

BETTER FOODS MARKETS

No Sales To Dealers

We Give BLUE CHIP STAMPS

7 BIG SALE DAYS—Thursday, May 8 Through Wed., May 14

5305 TORRANCE BLVD. TORRANCE Open 9 A.M. to Midnight (9 A.M. to 8 P.M. Sunday)

PRAIRIE AVE. at REDONDO BEACH BLVD. Open 24 Hours to Serve You