TED GREEN CHEVROLET

Grand Opening

CAMPER DEPARTMENT

COME IN AND SEE OUR COMPLETE SELECTION!

• CAB-OVERS • WALK-INS • SELF CONTAINED UNITS

PLUS A COMPLETE SELECTION OF CHEVROLET TRUCKS

• 60 MONTHS FINANCING AVAILABLE (OAC)

EXAMPLE

'69 CHEVROLET ¾ TON PICKUP and SIESTA CAMPER

8 ft. cab-over Siesta camper. Sleeps 6, 75 lb. ice box, 3 burner stainless steel range, 20 gallon water tank, formica counter, cab-over sliding divider, 5" deep foam cushions, sliding windows and door with screens. New 1969 Chevrolet ¾ ton truck is equipped with V-8 engine, heavy duty rear springs, 4 ton rear axle, 800x16.5 8-ply rated tires, gauges. Stock #543.

TRUCK AND CAMPER ONLY **$60.61** MO.*

*On Approved Credit with Normal ⅓ Down, 60 Month Financing

USE YOUR INCOME TAX REFUND FOR DOWN PAYMENT NOW!!

90 DAYS INTEREST FREE!!

'65 Chevrolet Sport Van — $1299 Full Balance*
Automatic, radio, heater, full windows, 3 seats. Excellent for camping T-8212S. $299 Down.

'66 El Camino Sport Pickup — $1099 Full Balance*
V8, automatic, radio, heater. Completely overhauled. #299488. $299 down.

'66 Plymouth Fury II 2-Door — $699 Full Balance*
Factory air, V-8, automatic, radio, heater. SJK489. $299 Down.

'68 Chevy II Nova Hardtop — $1799 Full Balance*
Automatic, radio, heater, whitewalls, vinyl top. Low mileage. Balance of factory warranty. WBN 071. $299 Down.

'67 Cougar Hardtop Coupe — $1999 Full Balance*
Factory Air, 4-Speed, Radio, Heater, TUK122. $399 Down

'64 TR-4 ROADSTER — $599 Full Balance*
Wire Wheels, 4-Speed. YEU138. $299 Down

'67 Chevrolet Impala Station Wagon — $1699 Full Balance*
V8, automatic, power steering, radio, heater, whitewalls. TYE 151. $299 down.

'64 Chevroet ½ Ton Pickup — $1199 Full Balance*
V8, 8 ft., wide bed, radio, heater, custom cab plus camper. SRM159. $299 dn.

'66 Pontiac Bonneville Coupe — $1299 Full Balance*
Radio, Heater, Power Steering, Automatic. YEK484. $299 Down

'66 Ford Galaxie "500" 4-Door — $1399 Full Balance*
Factory Air, Power Steering, Automatic, Radio, Heater. SSE791. $299 Down

'67 Chevrolet Impala Sport Coupe — $1799 Full Balance*
Factory air, 327 V-8, autmatic, radio, heater, power steering. JZM073. $299 Down.

'66 CORVAIR COUPE — $799 Full Balance*
Radio, Heater, Standard Transmision. SYC118. $299 Down

'68 El Camino Sport Pickup — $2499 Full Balance*
Deluxe Model. V-8, Facotry Air, Automatic, Power Steering, Radio, Heater. Still in Factory Warranty. #142895. $299 Down

'65 DATSUN PICKUP — $799 Full Balance*
Radio, Heater, Standard Transmission. OZZ350. $299 Down

'63 Chevrolet Impala Station Wagon — $699 Full Balance*
V-8, Automatic, Power Steering, Radio, Heater. Like new. GTW371. $299 Down

'62 Plymouth 4-Door — $249 Full Price
V-8, automatic, radio, heater. TRE648.

*ALL USED CAR PRICES PLUS TAX & LICENSE ON APPROVED CREDIT

NEW CAR DEPARTMENT 378-0211

NO SUNDAY SELLING AT TED GREEN CHEVROLET
So our salesmen may enjoy a day with their families, Ted Green Chevrolet is Closed Sundays. Open Mon. thru Sat. 9 a.m. 'til 9 p.m.

USED CAR DEPARTMENT—378-0219

TED GREEN CHEVROLET

HAWTHORNE BLVD. NEAR 101 HIGHWAY IN TORRANCE

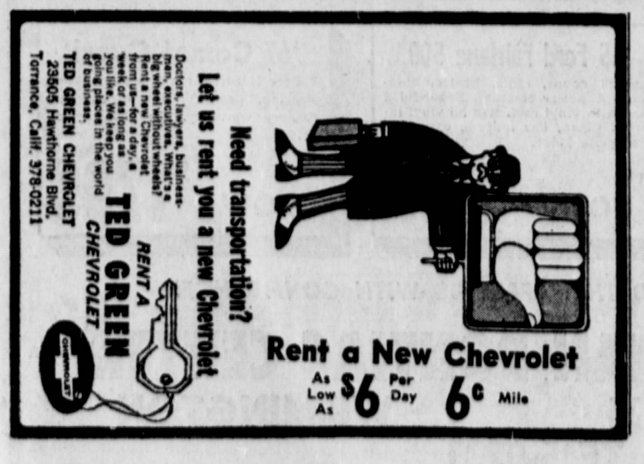

To Buy, Sell, Rent or Exchange Use Torrance Press-Herald and Wilmington Press-Journal Classified Ads

NOTICE

ORDERS NOW BEING ACCEPTED
For placement and earliest deliveries by all General Motors Leasing Dealers

IN THE GENERAL SOUTH BAY AREA,
ALL POPULAR MAKES AND MODELS — CAR OR TRUCK

Phone or Write

Mr. H. J. Bostwick

23505 HAWTHORNE BLVD.
TORRANCE, CALIFORNIA—90505
PHONE • 378-0211 or 772-6494