The Renault 16 hidden trunk trick.

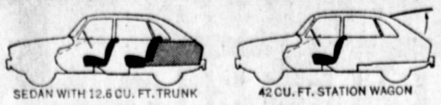

If you've ever owned a station wagon you know there's no way to carry anything in one without letting the whole world know about it. Including the underworld.

But the Renault 16 Sedan-Wagon took care of that with one neat trick. A hidden trunk.

When it's a sedan, it's got a hidden trunk behind the back seat big enough to carry about 9 suitcases. In secret. (When it's a station wagon it's got up to 42 cubic feet of hauling space.)

And it takes care of a few other would-be problems. Like fuel consumption: 28 miles to the gallon. Comfort: Stirling Moss, in the British publication QUEEN Magazine, said: "I can't recall a car in which the seats afford such an astonishing degree of luxury. Correction. The Mercedes-Benz 600 does—but it will cost you 10 times as much as this one." ($25,785.) And your budget:

RENAULT

$2495.00

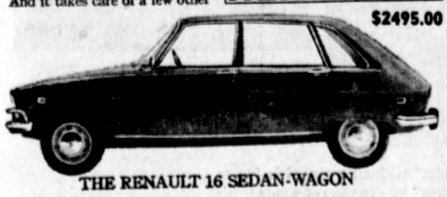

THE RENAULT 16 SEDAN-WAGON

RENAULT

PENINSULA MOTORS
25308 Crenshaw Blvd.
Torrance 325-7401

Drive Carefully!

Obituaries

Harry Moritz

Funeral services for Harry R. Moritz, a long time Torrance businessman, were held Monday at Stone and Myers Chapel and interment followed in Green Hills Memorial Park. He died Thursday at the age of 66.

Mr. Moritz, who resided at 647 W. 11th St. in San Pedro, had lived in the Torrance and Harbor Area for 50 years. For many years, he and his wife, Ann, operated the Royale Cleaners in downtown Torrance. He later was active in local real estate. He was a member of the Torrance Kiwanis Club for many years.

In addition to his widow, survivors include two sisters, Matildia McMurphy of Los Angeles and Ruth Clark of Claremont; three nephews, and two nieces, including Mrs. Robert Sleeth of Torrance. The family has asked that memorials in his name be made to the Torrance Memorial Hospital building fund.

Rosie Hannemann

Funeral services for Rosie Y. Hannemann, 82, of 22819 Madrona Ave., will be conducted at 2 p.m. tomorrow at the Torrance Stake Center of the Church of Jesus Christ of Latter-day Saints, with the A. M. Gamby Mortuary in charge of arrangements.

Bishop Dwight R. Haskell will officiate at the services, which will be followed by interment in Green Hills Memorial Park.

Born Sept. 6, 1886, in American Somoa, Mrs. Hannemann died last Friday in a Torrance hospital.

She is survived by five sons, Gustav A. Tafu of Honolulu, Max Seiuli Y. of Torrance, Godfred Chris Tupolo of Redondo Beach, Arthur Ta'alolomana R. OF Lawndale, and Tausilini'u David of Torrance; two adopted sons, Max Ali'imatua Edward of Manhattan Beach and Reginald Ali'ituma William of Honolulu; two daughters, Margaret Soaifetulimasina H. Pele of Redondo Beach and Joyce Laulayga H. Kuaea of San Pedro; and a sister, Toagamau Evelyn Sotoa of Torrance.

Also surviving are 50 grandchildren and 32 great-grandchildren.

Nellie Eckersley

Funeral services were held yesterday at Stone and Meyers Mortuary Chapel for Nellie S. Eckersley, 711 Columbia Place, who died Thursday at the age of 84. She had lived in Torrance for 50 years.

She is survived by her son, Ivan of Torrance; three daughters, Ruby Backstrom of Torrance, Doris Anderson of Lakewood, and Ethel Chandler of Torrance; three grandchildren; and four great-grandchildren.

Services were officiated by Bishop Robert Fernley of the Church of Jesus Christ of the Latter-Day Saints.

Rose T. Cupps

Rose Theresa Cupps, 21407 Moneta, died Saturday at the age of 63. Funeral services were held yesterday at Stone and Meyers Mortuary Chapel, Rev. Arthur Nagel, officiating.

A 26-year Torrance area resident, she is survived by three sons, Floyd of Glendale, William of Bell Gardens, and Donald of Michigan; a daughter, Alice Chainey of Carson; two sisters; 12 grandchildren; and seven great-grandchildren.

Heart Drive Slated

Patricia Morison, famed for her "Kiss Me Kate" role on Broadway, will help launch the Heart Association's annual fund raising drive at a kickoff luncheon scheduled for Jan. 30 in Los Angeles.

This announcement was made by John G. Brooks, Lear Siegler president, who is serving as 1969 campaign chairman.

Miss Morison is honorary chairman of the Heart event. Highlights of the program will include a Helen Rose fashion show and songs by the four King Cousins and Miss Morison.

The affair marks the 20th annual kickoff luncheon for volunteers of the Los Angeles County Heart Association. They have set this year's campaign goal at $2.5 million. The drive begins Feb. 1.

To Anaheim

Dr. J. H. Hull, superintendent of the Torrance Unified School District, and Dr. Richard Guengerich, assistant superintendent, will attend a conference on "Education Crisis: Alternative Solutions" in Anaheim Jan. 31 and Feb. 1.

HOSPITAL VISITS

Outpatient visits to Veterans Administration hospitals, clinics and physicians paid by VA increased by 300,000 over the previous year to 6½ million.

Contract Awarded For Wells

Bowling Drilling of Bakersfield has been awarded a contract for installation of unit 5A of the west coast basin sea barrier project.

The firm submitted a low of $59,207 for the work to County Flood Control District Chief Engineer Walter J. Wood last Jan. 10. It ran $6,477 less than the engineer's estimate.

Work on the unit, which involves drilling six observation wells to monitor effectiveness of the anti-brine project, will start within 30 days and take about five months to complete.

Wells will be situated in sections of Arbor Vitae in Los Angeles, Douglas Street in El Segundo, the future Redondo Avenue in Manhattan Beach, and three Torrance streets — Inglewood and Ocean Avenues and Earl Street.

Conference Set

Attending the third annual Nuevas Vistas Conference in Los Angeles April 24 through 26 will be Mrs. Margaret Collin, curriculum consultant for the Torrance Unified School District, and Robert Clairmont, Spanish Resource teacher.

EVERY PAYDAY

GET THE HAWTHORNE SAVINGS HABIT

HAWTHORNE SAVINGS AND LOAN ASSOCIATION

MAIN OFFICE: 13001 SO. HAWTHORNE BLVD., HAWTHORNE, PHONE: 675-9166 • TORRANCE: 21370 HAWTHORNE BLVD., PHONE: 370-6341 • WEST WESTCHESTER: CORNER LINCOLN & MANCHESTER BLVDS., PHONE: 670-8044 • HOURS: 9-4 MONDAY THRU THURSDAY, 9-6 FRIDAY.

SAVE TIME... SAVE MONEY!
PRINTING While-U-Wait
AT UNBELIEVABLY LOW PRICES!
★ NO MORE WAITING A WEEK FOR YOUR PRINTING JOB TO BE DONE...
★ NO MORE PAYING FOR A THOUSAND WHEN YOU NEED 10, 25, OR 100 COPIES...
POSTAL Instant PRESS
OFFSET PRINTED
8½" x 11" SHEETS
100 ONLY $3.95
Additional 100's 75¢
8½" x 14", 100 for $4.75 — Additional 100's $1.00
SAVE C.O.D. AND SHIPPING CHARGES... SEND CHECK WITH ORDER (ADD TAX)
PARRISH & WOOD, INC.
Stationers
OFFICE FURNITURE
3611 TORRANCE BOULEVARD
TORRANCE, CALIF. 90503
Phone 328-6074
10 CONVENIENT LOCATIONS TO SERVE YOU...
POSTAL Instant PRESS

Drive Carefully!

NADER'S CORNER

I CAN IMPERSONATE A HIPPIE, I DO BARNYARD SMELLS!

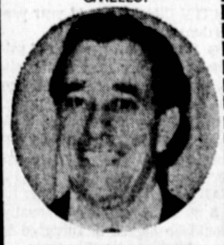

CHUCK NADER
That's Me, I'm He!

NADER'S COUPON

NEW! Schatzie
THE 6 PC. SPICY PUP
With the Salty Turned Up Nose and the Peppery Tail!
She'll serve you well in the home or on the patio. Harmonizes with any color scheme.

POWER PACKED AT ONLY $1.00 W.T.
Truly A Conversation Piece!

EXPIRES SUN., FEB. 2nd

NADER'S SPECIAL OF THE WEEK!!

A PAIR OF ROCKERS
WITH A MEMORY SWIVEL BASE SOLID BIRCH.

$89
$49.00 EACH
FOR BOTH CHAIRS

★ CHOICE OF COLORS ★

OVER 1000 RCA COLOR TV'S BELOW DISCOUNT!
"The Largest Selection in the South Bay"

SOLID MAPLE POSTER BED

AT NADER'S ONLY $29.88
"TWIN SIZE ONLY"

SOLID BIRCH SECRETARY

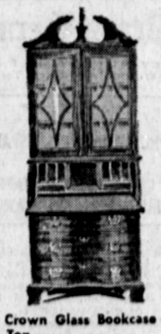

• Crown Glass Bookcase Top
• Every drawer locks Separately
• 32" W, 78" H, 17" Deep.

ONLY AT NADER'S $179.88

★★★ A WHOLE HOUSE FULL OF RUGS ★★★

BRAIDED RUG SET

• 9' x 12'
• 4' x 6'
• 2' x 8'
• 2' x 3'
• 2' x 3'

ALL 5 FOR ONLY $49.88

SLEEPER SOFA
A davenport by day, a comfortable full size bed at night. Innerspring mattress, foam cushions. $129.88

FOLD AWAY PLAYARD

Made of hardwood, metal castors $14.88

Steel Guard Rail For Bed
40" Long to hold any kid from hitting floor .... SALE $2.88

NADER'S Inc.

APARTMENT OWNERS! YOU ARE INVITED TO VISIT NADER'S NEW AND USED CONTRACT DEPT. E-Z TERMS AVAILABLE

OPEN DAILY — 11 A.M. to 9 P.M.
SAT 10 A.M. to 6 P.M. — SUN. 12 Noon to 5 P.M. Se Habla Espanol

★ TORRANCE — 166 E. CARSON, ½ Block E. of Main — TE 4-7977 • SP 5-0103
★ SAN PEDRO — Park Plaza Center, 946 N. WESTERN — TE 19244 • SP 5-1926
★ WESTMINSTER — 8791 WESTMINSTER AVE., Corner of Golden West, Westminster Center — 893-3551 • 893-3552
★ GARDENA — 2201 W. COMPTON BL., Corner of Van Ness — DA 7-8585 • FA 1-3601

January Sale!

Final Days of this Event

Continuous Filament Nylon Pile DOUBLE JUTE BACKING & Stain-Proof HERCULON Tweeds

Subtle hi-lo styling in this better-grade Continuous Filament Nylon Pile . . . full selection of colors. Cleans easily . . . won't fuzz or shed. Always first quality!

Long-wearing Herculon olefin pile guaranteed against all common household stains. It's fade-proof . . . static-free . . . many cheerful tweeds in level-pile pattern.

-Your Choice- $4.98 SQ. YD. Completely Installed Including Padding!

Outdoor Indoor CARPETING

Famous brand, heavy-weight . . . full range of colors. In 6-foot and 12-foot widths.

$2.98 SQ. YD.

DU PONT '501'

Deep and plush, extra-heavy DuPont '501' Continuous Filament Nylon Pile in delightful hi-lo pattern. All the decorator colors . . . won't fuzz or shed . . . moth-proof, mildew-proof, non-allergenic. Approved by FHA, and carries Good Housekeeping Seal of Approval.

$6.44 SQ. YD. Completely Installed Including Padding!

Space-Dyed '501' MULTI-TONE TWEEDS

DuPont '501' Continuous Filament Nylon Pile in solution-dyed, multi-tone tweed combinations . . . plush-weight . . . all those wonderful features of '501' carpet.

Completely Installed Including Padding! $6.94 SQ. YD.

- SPECIAL PURCHASE - Ultra-Plush Acrylic Shag

We've made a special purchase of this lush, dense Acrylic Pile shag to sell at this extraordinarily-low price for this quality. In 4 Colors: Roman Gold, Sauterne Green, Malibu Beige, Sutter's Gold Tweed. Hurry!

Completely Installed Including Padding! $7.44 SQ. YD.

DU PONT '501' Shag

Rich tweed colors in a tightly-twisted, closely-woven DuPont '501' Continuous Filament Nylon Pile shag. So care-free to live with because it's easy-cleaning . . . a carpeting that will wear for years and years.

Completely Installed Including Padding! $7.94 SQ. YD.

Kodel Polyester Shag

Deep and thick Kodel Polyester Pile shag, in a wide choice of desirable tweed and solid colors . . . so easy to keep spotlessly clean . . . specially reduced for this sale event!

Kodel Carved Plush

Exquisitely-carved styling in a rich Kodel Polyester Pile . . . a panoply of wanted colors to complement any decor. Practical, too, because it's easy-cleaning, long-lasting.

Completely Installed Including Padding! -Your Choice- $8.94 SQ. YD.

Fortrel Shag

For the heaviest Fortrel Polyester Pile shag in a beautiful selection of exquisite tweeds, see our Tara! Luxuriously-plush, wonderfully-resilient.

Completely Installed Including Padding! $9.94 SQ. YD.

Carpet Town

master charge — BANKAMERICARD

Call Now . . . FR. 5-0518

3822 SEPULVEDA BLVD. in TORRANCE
Diagonally across from Sears Del Amo in Del Amo Center Annex, Corner of Sepulveda and Hawthorne Blvds. AMPLE FREE "DRIVE-IN" PARKING

A trained color consultant will come to your home and help you make your selection, day or evening. Because of our huge stock we offer 24-hour installation — even same-day installation if necessary.

DOUBLE JUTE BACKED (No Serging Required) 25 ROOM-SIZE Remnants & Roll Ends
● Du Pont 501 ● Herculon ● Assorted Colors and Styles (Tweeds, Sculptures and Shags) ● Sizes up to 24 sq. yds.
NOW ONLY $2.94 Sq. yd. Values to 6.95 sq. yd.
● Bring in your measurements ● Installation & padding available at low cost. **offer good at
ONLY TORRANCE STORE
● All Sales Final ●
Terms, Cash or Credit Cards

OPEN EVES. 'TIL 8:30 P.M. • SATURDAYS 'TIL 5:30 • SUNDAYS 10:30-4.30