Rolling Hills, South Hi Paired in CIF

Press-Herald
SPORTS

C-12 WEDNESDAY, MAY 22, 1968

Raceway Expansion

A 3.6 million multi-purpose construction project at Riverside International Raceway has been annouced by Les Richter, president of the Southern California auto racing facility.

"Plans for a high-speed, banked, mile and one-half tri-oval," stated Richter, "are in the final stages. The oval can be used separately and as a portion of the Raceway's existing courses.

"Construction will begin as soon as we have blueprints. All attempts will be made to complete work by Sept. 1 when the Mission Bell Trophy race for Trans-American sedans is scheduled the following weekend," said Richter.

Installation of 27,000 permanent grandstand seats, an extensive beautification project and a working press area are planned.

"We hope to make an announcement in the near future about the addition of two premier events," said the former Ram football player.

"These dates would be for a United States Auto Club (USAC) championship car race and a National Association of Stock Car Auto Racing (NASCAR) event for Grand National machines.

"The addition of the tri-oval USAC and NASCAR dates to our already outstanding road racing calendar," Richter said, "will clearly establish Riverside as having the most comprehensive schedule of major league motor sports events in the world."

According to the presentation, the 27,000 grandstand seats will be located in three areas: 15,000 along the start/finish line with a view of both the tri-oval and the road course and 6,000 each at turn six and in the "esses."

Infield parking and temporary grandstand structures will swell spectator capacity above the 100,000 level at major events.

A large working press facility, accommodating reporters from newspapers, television and radio, will be positioned atop the permanent grandstand at start/finish. Restroom and food service areas will be incorporated into the separate press structure.

A provision has been made for a luxurious, membership stadium club dining and lounge area.

"Upon completion," emphasized Raceway General Manager Roy Hord, the man who will supervise the work, "We feel these additions will underline Riverside's position as the one truly multi-purpose motor sports facility in existence."

Beautification plans call for shade and groundcover to be planted throughout most of the 600-acre Raceway property located five miles east of Riverside on U.S. Highways 60 and 395.

Shade trees and roofed spectator treas, as well as a number of permanent sanitary facilities, are incorporated into this phase of the construction expenditure. Shrubbery will border access roads and parking areas will be redefined and paved.

"This is not a pipe dream or a trial balloon," concluded Richter, "It's something we've been working on and building toward for a long time. It conforms with our master plan projection announced several years ago."

Approval of the project was granted April 29 by the Riverside International Raceway Board of Directors, including Claude Cameron, Don Ford, Bob Hope, Ernest Johnson, Fred Levy, Jr., R. G. Lewis, Edwin W. Pauley, Robert E. Petersen, W. R. Pagen and Richter.

Pacific Coast Little League

SENIOR DIVISION

	W	L	Pct.	GB
Wranglers	7	0	1.000	—
Mets	3	4	.429	4
Reds	2	5	.286	5
Pirates	2	5	.286	5

Results
Pirates 16, Reds 2.
Wranglers 2, Mets 1
Wranglers 4, Mets 2.
Reds 1, Pirates 0.

MAJORS

	W	L	Pct.	GB
Solons	7	0	1.000	—
Seals	5	2	.714	2
Angels	3	3	.500	3½
Stars	2	4	.333	4½
Beavers	2	4	.333	4½
Padres	0	6	.000	6½

Results
Angels 6, Seals 3.
Solons 3, Stars 1.
Beavers 15, Padres 0.
Seals 9, Padres 0.
Solons 7, Angels 1.
Beavers 6 Stars 6.

MINOR LEAGUE

	W	L	Pct.	GB
White Sox	7	0	1.000	—
Indians	5	2	.714	2
Tigers	3	5	.375	4½
Red Sox	0	8	.000	7½

Results
White Sox 11, Tigers 4.
Indians 6, Red Sox 1.
Indians 11, Red Sox 6.
White Sox 17, Tigers 2.
Tigers 10, Red Sox 5.

CONTINENTAL

	W	L	Pct.	GB
Cards	6	1	.856	—
Giants	3	4	.429	3
Braves	3	4	.429	3
Dodgers	2	5	.286	4

Results
Braves 13, Dodgers 4.
Cards 13, Giants 0.
Cards 8, Braves 7.
Dodgers 14, Giants 8.

Southwood Standings

MAJORS

	W	L	Pct.	GB
Redlegs	0	0	1.000	—
Dodgers	5	2	.714	2½
Cubs	5	2	.714	2½
Braves	5	3	.625	3
Cards	4	4	.500	4
Phillies	2	5	.286	5½
Giants	1	7	.125	7
Pirates	1	7	.125	7

Results
Cubs 4, Giants 2.
Phillies 12, Pirates 0.
Redlegs 2, Dodgers 0.
Pirates 2, Giants 0.
Redlegs 4 Cards 2.

MINOR LEAGUE

	W	L	Pct.	GB
Redlegs	6	1	.859	—
Dodgers	5	2	.714	1
Cards	4	2	.667	1½
Pirates	4	3	.571	2
Giants	3	4	.429	3
Braves	2	5	.286	4
Phillies	2	5	.286	4
Cubs	2	5	.286	4

Results
Phillies 7, Braves 5.
Giants 17, Dodgers 10.
Pirates 9, Cubs 5.
Dodgers 6, Cubs 2.

AMERICAN EAST

	W	L	Pct.	GB
White Sox	3	0	1.000	—
Indians	4	1	.800	—
Athletics	3	1	.750	½
Tigers	2	4	.333	2½
Red Sox	1	3	.250	2½

AMERICAN WEST

	W	L	Pct.	GB
Twins	2	1	.667	—
Angels	2	2	.500	½
Orioles	2	3	.400	1
Yankees	1	2	.333	1
Senators	1	4	.200	2

Results
Indians 18, Athletics 4.
Yankees 11, Twins 8.
Indians 14, Senators 5.

Spartans Down Notre Dame, 5-2

By HENRY BURKE
Press-Herald Sports Editor

Catholic League champion Notre Dame, winner of 13 straight league and CIF playoff games, was a 5-2 loser to South High yesterday in the second round of the playoffs. South plays Rolling Hills on Friday.

The Spartans ran up a 5-0 lead in the fourth inning for winning pitcher Wade Linstad. But Linstad had to be rescued in the sixth when the Fighting Irish scored two runs and had the bases loaded with no outs.

Dick Foulk, who pitched a 4-1 win over Sunny Hills on Friday, was the hero again in relief. He retired the side on two strikeouts and a pop fly.

South scored two runs in the first inning on a walk to Dan Pace, a single by Jeff Wang, fielder's choice hit by Steve Trudell, and a pair of bases on balls to Steve Shrader and Steve Lehto.

In the fifth inning Pace singled and scored behind Jeff Wang whose drive to left field went through on a shoestring attempt. Before the inning was over Brent Barron and Shrader belted back-to-back triples.

Three straight hits, including a run producing drive to right center by Frank Foli, gave Notre Dame its first run in the sixth. An error loaded the bases and Jim Valla walked for the second tally.

Pitcher Linstad was replaced by Foulk who zipped the ball at the Irish with razor-sharp control.

It was not until two outs in the seventh that he gave up a walk and a single to left. Catcher Bob Larabell grounded out to first to end the game.

Until he was kayoed in the sixth, Linstad pitched one-hit ball and had walked two. He fanned seven.

South bunched two hits in the first inning and four in the fourth inning against Chuck Vella, but the right-hander gave up only a single to Jeff Wang thereafter. Wang had three hits to go with his home run Friday.

Rolling Hills defeated Thousand Oaks, 5-4, in eight innings of their second round game. The site of the South-Rolling Hills game was not available at press time.

South 5-2

Notre Dame	AB	R	H	South	AB	R	H
Rush, lf	2	0	0	H'hor, lf	3	1	0
Collins, lf	2	1	1	Pace, ss	3	1	1
M'nez, 3b	2	1	1	Wang, cf	4	2	3
Foli, ss	3	0	2	T'dell, c	4	0	0
Larabell, c	4	0	0	B'ron, 1b	2	1	1
J.Vella, 1b	2	0	0	S'der, 2b	1	0	1
K'yam, cf	3	0	0	Lehto, rf	2	0	0
Oliver, rf	2	0	0	Ricks, 3b	2	0	0
Snider, rf	1	0	0	L'stad, p	3	0	1
Kelly, 2b	3	0	0	Foulk, p	0	0	0
C.Vella, p	3	0	0				
Totals	27	2	5	Totals	24	5	7

Notre Dame	000	002	0	2	5	1
South	200	300	x	5	7	1

HR—Wang. 3B—Barron, Shrader. RBI—Wang 2, Trudoll, Lehto, Shrader.

	IP	H	R	ER	BB	SO
C. Vella (L)	6	7	5	5	6	7
Linstad (W)	5+	4	2	1	3	5
Foulk	2	1	0	0	1	2

'East LL'

TORRANCE LITTLE LEAGUE
EAST
MAJOR DIVISION

Giants	6	0	1.000	—
Colts	3	2	.600	2½
Pirates	3	3	.500	3
Cards	2	3	.400	3½
Dodgers	2	4	.333	4
Braves	1	5	.167	5

Major Results
Giants 6, Braves 2.
Colts 4, Cards 4.
Dodgers 2, Pirates 1.
Colts 6, Cards 1.
Giants 3, Pirates 0.
Braves 5, Dodgers 4.

Minor Results
Giants 4, Braves 0.
Cards 16, Colts 9.
Pirates 9, Dodgers 8.
Colts 4, Cards 0.
Giants 3, Pirates 2.
Braves 9, Dodgers 8.

Farm Results
Angels 11, Tigers 10.
Dodgers 9, Astros 3.
Yankees 10 Mets 6
Dodgers 9, Astros 4.
Yankees 16, Tigers 7.
Mets 17, Angels 14.

Golfers Win At Hackers

The Adlai Swim Club golf tournament at Hacker's Haven was won by Greg Mullen. Second was Bob Wheeler and third was George Jurisich.

Low net was Alace Savage and calloway winner was Sharry Wheeler.

In the Senior Ladies Tourney Reba Adams was the winner and C. M. Nelson runner up.

Semi-finalist were Gert Anderson, Vicki Bruen, and Margaret Rhodes.

Senior semi-finalists were Fred Gibbs, Bob Stone and Gus Ewanson.

CIF 'AAA' BASEBALL PLAYOFFS

TUESDAY'S RESULTS
L.B. Poly 3, Loara 1.
Warren 4, Chaffey 0.
Rolling Hills 5, Thousand Oaks 4.
South 5, Notre Dame 2.
Ramona 8, Bellflower 3.
Glendale 3, South Hills 1.
Savanna 3, St. Anthony's 2.
Dominguez 3, Palos Verdes 2.

GAMES FRIDAY
Poly vs. Warren.
South vs. Rolling Hills.
Ramona vs. Glendale.
Savanna vs. Dominguez.

Club Sets Sessions

The art of fencing, although relatively new to Southern California is now being enjoyed by Torrance residents in the Torrance Fencing Club, a charter club of the Torrance Recreation Department.

Club members also are eligible to participate in the inter-club meets which are held several times a month.

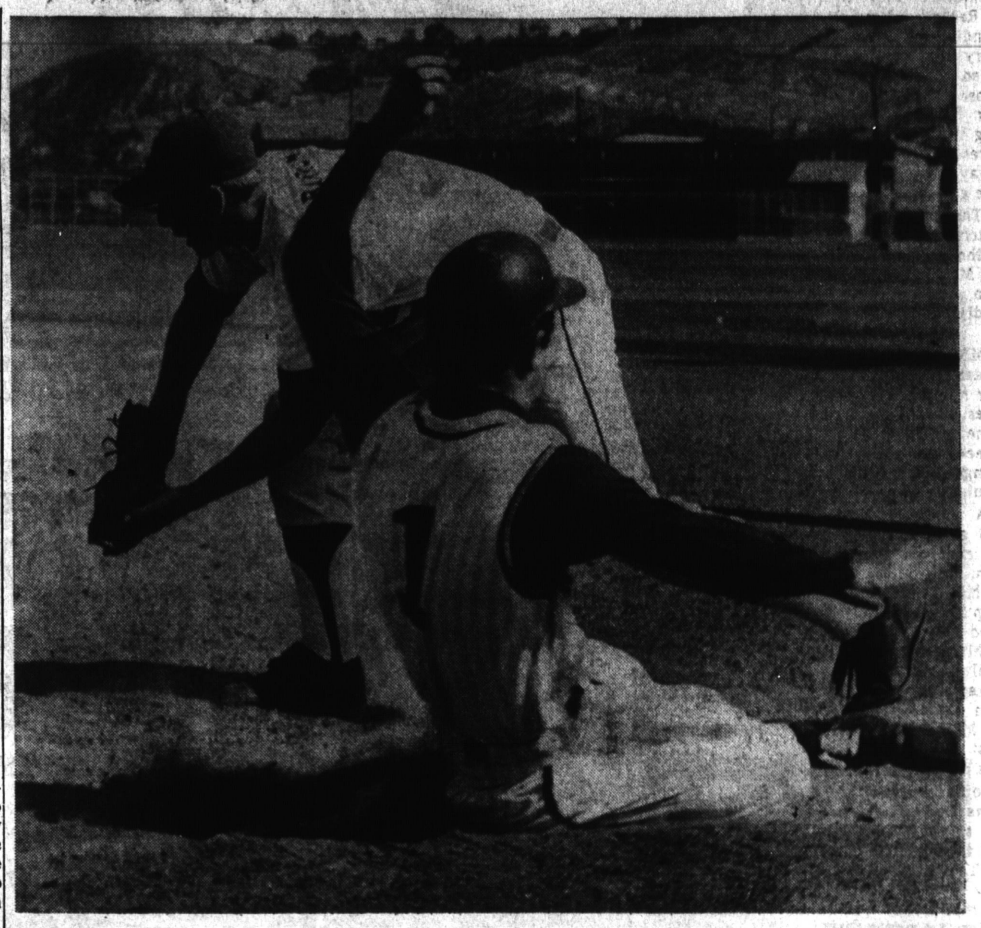

CLOSE PLAY AT FIRST . . . In an effort to reach first safely, Jim Vella of Notra Dame attempted to slide into bag to avoid tag by South first baseman Brent Barron, but Brent kept his foot planted on the base for the out. South went on to win a 5-2 game in the CIF "AAA" playoffs. The South game is against Rolling Hills which beat Thousand Oaks, 5-4. (Press-Herald Photo)

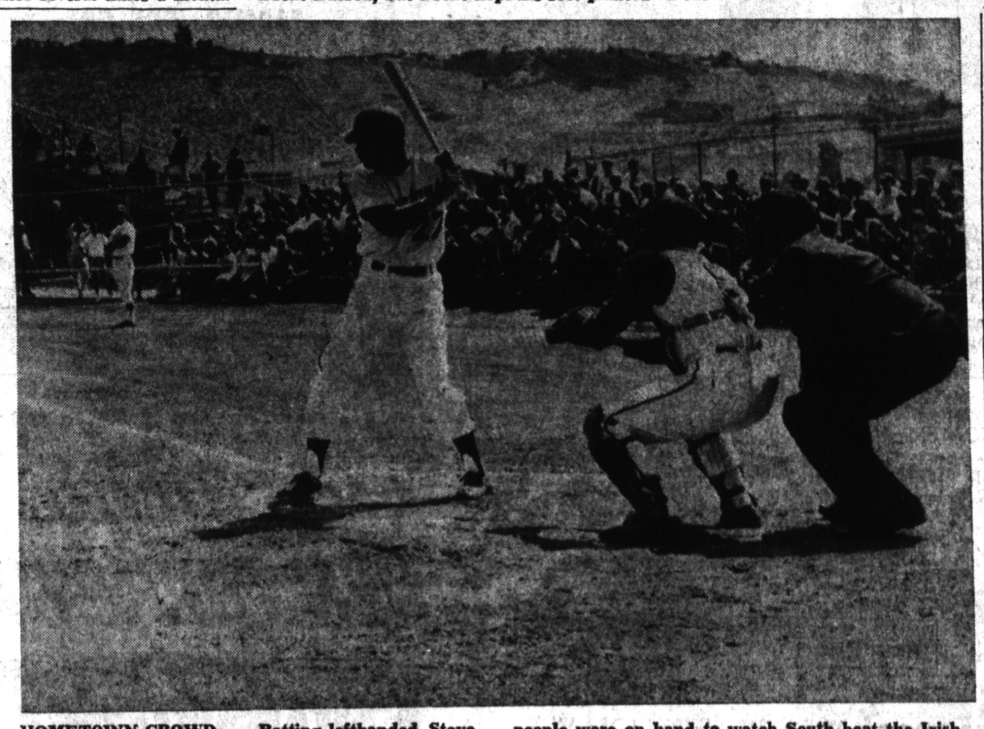

HOMETOWN CROWD . . . Batting lefthanded, Steve Lehto of South High awaits pitch in yesterday's CIF playoff ball game against Notre Dame. More than 500 people were on hand to watch South beat the Irish, 5-2, at home. The Spartans battle Rolling Hills Friday in quarter-final game (Press-Herald Photo)

Long Beach Eyes State Baseball Title

The Long Beach City College Vikings won the Southern California baseball championship last week and face Sacramento City College this week for the state championship.

The Vikings will host Sacramento in a best-of-three series at Blair Field in Long Beach Friday and Saturday. If the games are even, a doubleheader will be played Saturday following the first game.

Last week, the Vikings easily defeated Chaffey College, 14-7, at Chaffey and 11-2 at Long Beach in the final game.

Lefthander Darryl Thomas, the Metropolitan Conference's leading pitcher, picked up his 13th wine of the year Friday, despite winds that buffeted the Chaffey diamond up to 30 miles per hours at times.

Thomas, whose ERA of 0.21 was a Metro record this year, walked 10 batters, but struck out 10 more as the Vikings pounded out a season high of 21 hits, including five by catcher Steve Turigliatto in easily handling the Panthers.

Saturday, it was almost the same story, but freshman Tim Brady, who had but a 1-1 record going into the game, pitched seven strong innings before being hit on the hand by a Bruce Olson pitch and had to leave the game.

The Vikings collected 15 hits. Rightfielder Russ Bennett had the big day, going five for five, scoring three runs and driving in another three.

City Basketball Allstars Selected

Los Angeles City team coach Jim Ryan has announced selections of his players for the First Annual Southern California All-Star Prep Basketball Classic July 10 at The Forum.

The L.A. City team will face the C.I.F., Southern Section, 3-A all-stars in the featured game of a doubleheader, with the C.I.F.-S.S. 2-A meeting its 1-A counterpart in the first contest.

Proceeds of the doubleheader will be divided between co-sponsors, Manhattan Beach Lions Club and Southern California Interscholastic Basketball Coaches Association (S.C.I.B.C.A.).

Ryan, who directed Manual Arts to the city title and is now coaching at new Crenshaw High, tabbed two of his Manual stars, forward Mose Adolph and guard Willie Allen, along with All-City "Player of the Year" Ron Riley, center from Jordan, forward Sam Martin and guard Lenzy Stuart from Roosevelt's city runners-up team.

Riley (6-8, 185) averaged 21.9 points a game and had an 88 per cent field goal percentage.

Stuart (6-4, 170) is a slick ball-handler who was all-league for three years, averaged 21.5 points as a senior. Martin (6-3, 185), two years All-City, hit at a 21.0 clip.

Allen (5-9, 141) and Adolph (6-0, 160) were the "quarterbacks" of the city champions. Mose, first team All-City, scored 18.1 ppg and Willie, All-Southern League, had a 17.0 mark.

Jefferson's John Clark (6-1, 175), who finished with a 30.0 average, will be used as a forward for the L.A. City all-stars.

Second team All-City picks are center Dave Hullman (6-8, 205), University, and Steve Shaw (6-5, 190), Gardena, and forward-center Don Strong (6-3, 170), Fremont. Hullman averaged 23.2 points, Strong, 16.9, and Shaw, 16.1.

Forward Gary Matthews (6-1, 184) of San Fernando, who had a 19.6 point scoring average, was selected on third team All-City.

For the other two spots on his 12-man team, Ryan chose center Scott English (6-4, 190), All-West Valley at Chatsworth (20.2 average), and forward Vincent Greene (6-2, 165), All-Southern League at Washington (20.3 average).

Central Torrance Babe Ruth League

	W	L	Pct.	GB
Angels	3	1	.750	—
Cards	3	1	.750	—
Padres	3	1	.750	—
Dons	3	2	.600	½
Dodgers	2	2	.500	1
Braves	1	2	.333	1½
Mounties	1	3	.250	2
Oaks	1	3	.250	2

Results
Dodgers 8, Dons 5.
Angels 8, Braves 0.
Dons 4, Oaks 2.
Cards 7, Padres 6.
Oaks 20, Dodgers 8.
Dons 12, Mounties 1.
Padres 6, Braves 2.
Cards 2, Angels 1.
Mounties 7 Oaks 0.

Dodgers Win Tordondo Half Title

The Dodgers won the first half of the Tordondo Little League season with a 10-0 record.

A 3-0 win over the Braves Sunday cinched the first half. Kurtis Gentile, who has eight home runs, pitched a one-hitter and had 17 strikeouts.

Loser Mike Mendoza also allowed one hit and fanned 14.

The hits went to John West of the Dodgers and Drew Parker of the Braves.

Torrance National Little League Standings

MAJOR STANDINGS

	W	L	Pct.	GB
Giants	7	1	.875	—
Phils	7	1	.875	—
Braves	5	3	.625	2
Cards	5	3	.625	2
Cubs	3	5	.375	4
Angels	2	6	.333	5
Yanks	2	6	.333	5
Dodgers	1	7	.125	6

Results
Cards 8, Dodgers 7.
Giants 5, Yanks 1.
Phils, Cubs 2.
Braves 10, Angels 2.
Giants 10, Yanks 1.
Cards 3, Dodgers 1.
Phils 8, Cubs 3.
Braves 8, Angels 8.

MINOR STANDINGS
Ending May 18, 1968

	W	L	Pct.	GB
Cubs	6	2	.750	—
Dodgers	5	3	.625	1
Giants	4	3	.570	1½
Braves	4	4	.500	2
Cards	4	4	.500	2
Phils	4	4	.500	2
Yanks	2	5	.285	3½
Angels	2	6	.250	4

Results
Giants 14, Yanks 2.
Phils 8, Angels 5.
Dodgers 15, Cards 6.
Braves 9 Cubs 3.
Angels 11, Phils 8.
Giants 9, Yanks 1.
Cards 3, Dodgers 1.
Cubs 10, Braves 9.

FARM STANDINGS

	W	L	Pct.	GB
Indians	3	0	1.000	—
Senators	3	1	.750	½
Tigers	2	1	.666	1
Astros	2	2	.500	1½
Pirates	2	2	.500	1½
Red Sox	2	2	.500	1½
White Sox	2	2	.500	1½
Colts	2	2	.333	2
Mets	1	2	.333	2
Reds	0	4	.000	3½

Results
Red Sox 9, White Sox 8.
Pirates 10, Senators 1.
White Sox 17, Tigers 2.
Astros 6, Reds 2.
Senators 18, Colts 11.
Indians 8, Mets 5.

Torrance American Little League Race

SENIOR DIVISION

	W	L	Pct.	GB
Phils	4	1	.800	—
Astros	3	2	.600	1
Cards	3	3	.500	1½
Mets	3	3	.500	1½
Twins	1	5	.167	3½

Results
Astros 4, Twins 3.
Phils 5, Cards 1.
Cards 5, Mets 4.
Twins 4, Cards 2.
Phils 7 Astros 2.
Mets 4, Twins 3.

MAJORS

	W	L	Pct.	GB
Giants	8	1	.889	—
Pirates	7	3	.700	1½
Athletics	5	5	.500	3½
Red Sox	4	6	.400	4½
Tigers	4	6	.400	4½
White Sox	4	6	.400	4½
Dodgers	2	7	.222	6

Results
Tigers 5, Dodgers 2.
Giants 8, Red Sox 2.
Red Sox 2, White Sox 0.
Giants 3, Pirates 1.
Athletics 8, Dodgers 0.
Red Sox 8, Tigers 3.
Athletics 1, Tigers 0.
Dodgers 4, Pirates 2.

INTERNATIONAL

	W	L	Pct.	GB
Browns	6	1	.857	—
Dodgers	5	2	.714	1
Cubs	4	3	.571	2
Tigers	2	4	.333	3½
Yankees	2	5	.286	4
Pirates	1	5	.167	4½

CONTINENTAL

	W	L	Pct.	GB
White Sox	7	0	1.000	—
Giants	4	3	.571	3
Athletics	3	3	.500	3½
Angels	3	4	.429	4
Red Sox	2	5	.286	5
Orioles	1	6	.143	6

Results
White Sox 13, Red Sox 3.
Browns 4, Cubs 3.
Angels 4, Athletics 2.
Dodgers 14, Pirates 13.
Giants 8, Orioles 3.
Pirates 6, Yankees 3.
White Sox 16, Orioles 2.
Browns 13 Dodgers 11.
Giants 15, Angels 5.
Cubs 9, Tigers 5.