● Merchandise For Sale

**MUSICAL Instruments 160**

SMALL SPINET PIANO
GOOD CONDITION
PRIVATE PARTY, 759-6940

**BOATS and Supplies 164**

1957 OWENS 22 ft. Cabin Cruiser fully equipped. $1900. Just Coast Guard approved equipped, also w/1968 radio telephone. Call 8 to 5 830-9340; after 5 830-7776.

**PETS, POULTRY Livestock 172**

TOY Dachshund, also Chihuahuas, AKC stud service. TOY BOARDING. Call 834-9360.

AKC GERMAN Shepherd puppy Black & silver. Pups & Stud service 326-5390

● PAMPERED POOCH ● Dog Grooming All Breeds $5 up. DA 5-7777, FR 5-8842.

**FURNITURE and Appliances Wanted 176**

Furniture—Appliances Needed. CASH WAITING TE 4-7979

ORIENTAL RUGS WANTED FROM PRIVATE PARTY Call 387-3030

**MISCELLANEOUS Wanted 178**

JUNK
Scrap Metal, copper, brass & aluminum. Highest prices. 1025 McFarland, Wilmington. 775-7206 or 830-4761

● Automotive

**MOTORCYCLES and Scooters 180**

1963 HONDA "250" Price $350 Call 371-6387

**AUTOMOBILES Wanted 186**

ZACHERS AUTO SALVAGE
Running or not. Top dollar. DA 6-7775 Eve. DA 6-1366

JUNK CARS — TOP $$. Complete cars, $20. Towed free from Apts. & vacant houses. Bodies towed free. 327-0868.

WANT TO BUY: Good transp. car, $100 or less cash. Call DA 5-0034 SUNDAY ONLY.

TOP DOLLARS — Junk cars. I&F Auto Wrecking. Open Sun. FA 8-5176, 534-1244.

**TRAILERS For Sale or Trade 188**

WE SAVE nickles & dimes for you; if CASH/COPY you will do. Call 325-6060 or 834-4581.

1966 MOBIL Home, 12 x 60, 3 Bdrms., 1½ ba. Cash $6200. Terms available. 834-7081.

**TRUCKS & CAMPERS 189**

✓ OPEN ROAD
HOUSECAR SALE
Chassis Mount
Ford Self Contained $1495
Chev. Weekend Ready $2595
Ford Self Contained . . $1495
GMC Campers Delight $2795
Chev. Vacation Perfect 4295
OPEN ROAD CAMPERS
10761 VENICE BLVD.
LOS ANGELES 839-2373
½ Mile East of San Diego Frwy.

'48 JEEP PICKUP (Needs work) make offer Call 835-9525 after 5 p.m.

1966 EL CAMINO Chevy/Gym top Camper. 3 sp. trans/positive rear end. $2100. 324-9419.

**AUTOMOBILES For Sale 190**

★ CLEAN
★ CAR
★ CORNER

MUSTANGS (3 to choose from) Like New. V-8's From .....$1699

64 CHEVROLET 4-Door. V-8, radio & heater, standard trans. Only .....$995

62 FORD Galaxie 2-Door Sedan. V-8, auto. trans., radio & heater, power steering. Sharp!! ....$595

MANY MORE TO CHOOSE FROM
TERMS TO SUIT ANYONE

Walnut MOTORS
2084 TORRANCE BLVD.
Downtown Torrance
FA 8-6212

CARL'S
LOW OVERHEAD
GIVES THE BEST DEAL
Chrysler - Plymouth
Valiant - Imperial
1200 NO. AVALON
Wilmington TE 5-3131

'63 CORVAIR Monza Convertible. Automatic transmission, radio, heater, solid white, red vinyl interior. Excellent condition. $526. Private party. DA 6-0608

FOR SALE: '60 TR3. Good Cond $450. 1 week only. Cash. NOK 914. Call 834-9801.

1962 TRIUMPH TR3 Roadster. Good running cond. Excellent rubber. Call 325-3289.

1964 CHEVY 6 Cyl. 4-Dr. Bel Air. R/H. 1 owner. Runs good. $850. FA 8-5204.

'63 OLDS F85 Station Wagon. Power steering. Excel. cond. $600. Call 376-5614

1966 VOLKSWAGEN SEDAN Excellent condition. $495 Call TE 2-7411

● Automotive

**AUTOMOBILES For Sale 190**

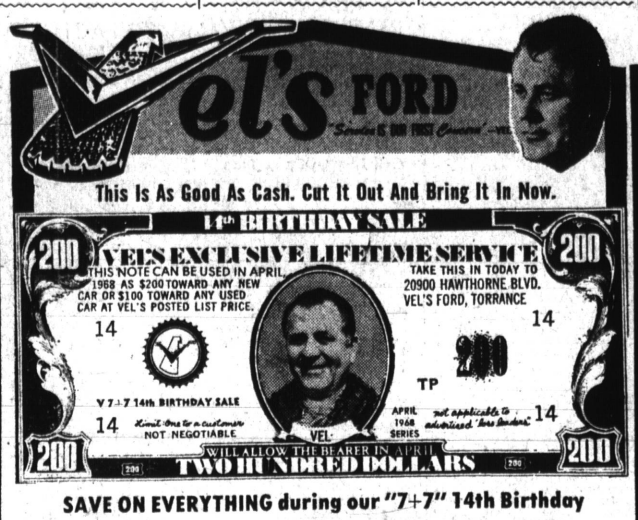


SAVE ON EVERYTHING during our "7+7" 14th Birthday

By Your Overwhelming
**DEMAND — VEL EXTENDS THIS SALE A FEW MORE DAYS**

NEW '68 MUSTANGS
$2277 Plus Tax & License
Stock Numbers 569-572-573

Low As $47.77* A Mo.

AND WE HAVE MUSTANGS IN RAINBOW COLORS 6's & 8's, EQUIPPED AS YOU WANT THEM

NO CREDIT PROBLEM AT VEL'S
Our Credit counselors can show you how you can consolidate all your bills into one lower monthly payment INCLUDING a car from Vel's.

*Payments with ⅓ down on approved bank credit for 49 months.

DISCOUNTS on 1968 FALCONS
Futura 2-door. Radio, Cruise-omatic, whitewalls, tinted glass, deluxe belts, vinyl trim. #68-145.
$47.77* A Mo.

DISCOUNTS ON '68 ½-TON PICKUPS
V-8, radio, LH & RH western mirrors, 55 amp. alternator, amp. & oil gauge. #68T-261.
$47.77* A Mo.

With the help we're getting from the Ford factory, we can offer you selection & savings during this sale.

# SALE

FREE LIFETIME SERVICE WARRANTY ON EVERY USED CAR
This warranty issued by Vel's (not by new car mfr.) It's for the life of your car as long as you own it.

| | | | |
|---|---|---|---|
| $21 Dn. | '62 Monza Coupe. R&H, 4 speed. #8193. 23 & 1. | $21 Mo. | WAS $1200 Or If You Prefer Cash Only $477 + T&L |
| $32 Dn. | '63 Plymouth. V-8, R&H, af., air. #8162. 23 & 1. | $32 Mo. | WAS $1400 Or If You Prefer Cash Only $777 + T&L |
| $37 Dn. | '63 Ford Galaxie Hardtp. V-8, R&H, At. #38206. 23 &1. | $37 Mo. | WAS $1300 Or If You Prefer Cash Only $877 + T&L |
| $40 Dn. | '63 T-Bird V-8, at., full power, air. #8201. 23 & 1. | $40 Mo. | WAS $1700 Or If You Prefer Cash Only $1077 + T&L |
| $40 Dn. | '64 Pontiac Le Mans Cpe. V-8, R&H, at, ps, air. #8018. 23 & 1. | $40 Mo. | WAS $2000 Or If You Prefer Cash Only $1077 + T&L |
| $44 Dn. | '65 Ford. V-8, R&H, at, ps, air. #8014. 23 & 1. | $44 Mo. | WAS $1900 Or If You Prefer Cash Only $1177 + T&L |
| $47 Dn. | '64 Ford Galaxie Hdt. V-8, R&H, at, ps, air. #R7862. 23 & 1. | $47 Mo. | WAS $1700 Or If You Prefer Cash Only $1277 + T&L |
| $56 Dn. | '64 T-Bird. V-8, at, full power, air. OGP. 23 & 1. | $56 Mo. | WAS $1999 Or If You Prefer Cash Only $1377 + T&L |
| $57 Dn. | '66 Chevrolet 4-dr. sedan. V-8, R&H, at, ps, pb. #7924. | $57 Mo. | WAS $2000 Or If You Prefer Cash Only $1477 + T&L |
| $57 Dn. | '65 Dodge Convt. V-8, R&H, at, ps. #B8049. | $57 Mo. | WAS $1900 Or If You Prefer Cash Only $1477 + T&L |
| $60 Dn. | '67 Volkswagen R&H. #7878. | $60 Mo. | WAS $2000 Or If You Prefer Cash Only $1577 + T&L |
| $64 Dn. | '66 Mercury Convt. V-8, R&H, at, ps. #8109. | $64 Mo. | WAS $2299 Or If You Prefer Cash Only $1677 + T&L |
| $68 Dn. | '66 Ford Galaxie Hdtp. R&H, at, ps, air. #8192. | $68 Mo. | WAS $2500 Or If You Prefer Cash Only $1777 + T&L |
| $68 Dn. | '66 Mustang. V-8, R&H, at, ps. #R7900. | $68 Mo. | WAS $2400 Or If You Prefer Cash Only $1777 + T&L |
| $79 Dn. | '66 Mustang. V-8, R&H, at, ps, air. L66-77. | $79 Mo. | WAS $2600 Or If You Prefer Cash Only $2077 + T&L |

Above payments include tax, license & carrying charges on approved credit for 36 mo. unless otherwise specified. Prices good until Sunday night, April 14th.

Vel's Exclusive Lifetime Service
20900 HAWTHORNE BLVD. 378-3535

New & Used Mustang Headquarters
Fastbacks
Hardtops
Convertibles
Big 6's
V-8's
IN FACT:
MOST ANY COMBINATION OF EQUIPMENT YOU MUSTANG BUYERS COULD WISH FOR!
CHAS. SODERSTROM FORD
15th TO 16th STREETS ON PACIFIC AVE.
SAN PEDRO TE 2-5315

WANTED TO BUY VOLKSWAGENS
Sedans—Station Wagons—Campers
TOP PRICES
RUSS THOR, INC.
20410 Hawthorne Blvd.
Authorized VW Dealer
Torrance 370-6771

SAVE UP TO $1000
ON DEMO & EXEC.
1967 BUICKS
BUY NOW—SAVE NOW
AVALON MOTORS
900 W. ANAHEIM
Your Nearby Buick Dealer

BUTLER BUICK
RIVIERA HEADQUARTERS

'67 RIVIERA — $4199
Full power, factory air cond., R&H, custom interior with Strato Bench seat. Still under 5 year or 50,000 mile warranty. #TUS 134.

'66 RIVIERA — $3499
Full power, air conditioning, vinyl roof. Low mileage. License #51Z 106.

'64 RIVIERA — $2299
Full power, air conditioning.

'66 TORONADO — $3299
Full power. Factory air conditioning. Oldsmobile's finest.

'67 THUNDERBIRD — $3599
Landau. Full power, factory air conditioning. Ford's finest. Balance of 50,000 mile factory warranty.

THESE ARE EXAMPLES:
OVER 20 TO CHOOSE FROM

18800 HAWTHORNE BLVD.
(190th & HAWTHORNE BLVD.)
TORRANCE
PHONE 370-6383

TORRANCE PRESS-HERALD Classified Ads Will Get Results No Matter What You're Selling . . . A House A Car or Kangaroo

**AUTOMOBILES For Sale 190**

# RAY VINES

LONG BEACH — Chrysler - Plymouth - Valiant - Imperial

Fabulous MONEY - SAVING CAR VALUES

OUR BIGGEST BUYS EVER!

NEW 1968 CHRYSLER NEWPORT 4-DOOR SEDAN
Fully factory equipped including automatic, power steering, tinted windshield, remote control outside mirror, golden tone radio and many of Chrysler's safety features . . . Cleaner air package. Near new. C-4401.
$3395

NEW 1968 VALIANT 2-DOOR SEDAN
Fully factory equipped.
Stock V-4529
$1995

TAKE THAT SHORT FREEWAY DRIVE AND SAVE $$$

OUR BIGGEST BUYS EVER!
SAVE $ $ $
SPECIAL FACTORY PURCHASE
On Executive 1968 Chryslers & Plymouths
All equipped with factory air conditioning, plus all factory extras available. Low mileage cars under factory warranty. Savings Passed On To You
SAVE $ $ $

1968 CHRYSLER TOWN & Country Wagon
Largest Wagon in the Industry. Automatic, power steering & brakes, roof luggage rack, whitewalls, cleaner air package, many factory extras. #4532.
$4295

— QUALITY USED CAR SPECIALS —

'64 Buick Wildcat . . . . . $1295
Air conditioning, automatic, radio, heater, power steering & brakes, whitewalls.

'66 Pontiac Grand Prix . . . . . $2495
The car that made Pontiac famous. Factory Air, etc.

'65 Imperial 4-Door Hardtop . . . . . $2395
Full power & Factory Air.

'66 Chrysler '300' 4-Door Hardtop . . $2595
Full power, air conditioning. Balance of factory warranty.

'65 Chrysler 4-Door Hardtop . . . . . $2195
New Yorker. Full power and air conditioning.

'64 Chrysler 4-Door Hardtop . . . . . $1295
Newport. Automatic transmission, radio, heater, power steering & brakes.

'64 Chrysler "300" 4-Door Hardtop . . $1395
Full power and air conditioning.

'64 Chrysler "300 K" Hardtop Coupe . $1695
Full power, factory air, automatic, radio, heater — Power to spare.

'63 Chrysler 4-Door Sedan . . . . . $1095
Air conditioning, power steering & brakes, automatic, radio & heater.

Near New Camper . . . . . $1495
On Chevrolet Pickup. Vacation Special.

'66 Ford Club Wagon . . . . . $2295
Deluxe (3rd seat), automatic, radio, heater, whitewalls.

A Little Red Volkswagen . . . . . $ 995
One of many. #1446A. From $995.

'65 T-Bird Hardtop Coupe . . . . . $2195
Full power, factory air conditioning. Sharp Car.

'65 Lincoln Continental . . . . . $2495
Full power, factory air conditioning, full leather interior.

'63 Dodge 2-Door . . . . . $ 795
Automatic, radio and heater.

'65 Plymouth Station Wagon . . . . . $1995
Air conditioning, automatic transmission, radio heater, power steering.

'66 Renault 4-Door Sedan . . . . . $ 695
Standard transmission, heater, whitewalls.

'63 Ford Galaxie "500" . . . . . $ 695
2-Door Hardtop. Automatic, radio, heater, power steering.

# RAY VINES

CHRYSLER - PLYMOUTH - IMPERIAL - VALIANT
LAKEWOOD BLVD. TURNOFF—SAN DIEGO FREEWAY
4201 WILLOW—LONG BEACH—426-7301
(CORNER OF WILLOW & LAKEWOOD BLVD.)
ABOVE CARS PLUS T&L AND D&H