Obituaries

Joseph Zack

Requiem mass for Joseph Edward Zack, who lived at 24243 Neece Ave., will be celebrated at noon tomorrow at St. James Catholic Church. Rosary will be said at 8 o'clock this evening at the Halverson - Leavell Mortuary Chapel.

Mr. Zack, who died last Saturday, was born March 14, 1906, in New York. He had lived in Torrance for more than 45 years.

Surviving Mr. Zack are his widow, Mary of Torrance; three daughters, Edith Arnold and Helen and Frances Zack; seven sons, Joseph Jr., James, Robert, Steven, Philip, Ronald, and John; and four grandchildren.

Burial will be in All Souls Cemetery.

Symphony to Offer Music Scholarships

Five $100 cash scholarships for young music students will be offered this year by the South Bay-Torrance Civic Symphony, according to Miss Elyse Aehle, conductor of the orchestra.

Winners will be honored as soloists during a Youth Concert scheduled as past of a two-week Spanish Festival of the Arts to be held April 21 through May 3.

The festival is being sponsored by the orchestra and the Torrance Recreation Department.

• • •

THREE OF THE scholarships will honor Viola Niland, former secretary of the symphony board. Funds for the three grants has been donated in her memory during the past two years.

The Niland scholarships will be given to a student in the sixth grade, a student in the seventh grade, and to a student in the eighth grade. All are for piano students.

A fourth grant will honor George Hiltz, former librarian of the symphony. The $100 award is earmarked for a high school student who plays the trombone, trumpet, or French horn.

• • •

THE FIFTH scholarhsip will be presented by Miss Aehle to a high school student who plays the violin.

Students competing for the scholarships will be allowed to choose their own selection. Each number must be classical and played from memory. Students will be allowed three minutes for the performance.

Applications should be sent to the South Bay-Torrance Civic Symphony, 1617 Via Montemar, Palos Verdes Estates 90274.

• • •

LETTERS OF application should contain the following information: name, address, telephone number, grade and school, and names of teachers and the amount of time spent with each one. In addition, the title and composer of the music selected by the student should be included. A $1 registration fee is required.

Deadline for applications is April 20, Miss Aehle said. The auditions will be held April 24 and 25 and winners will be announced at the April 27 Youth Contest.

Awards will be presented by soloist Amparo Iturbi during the concluding Symphony concert at the Torrance High School auditorium May 3.

Improvement in Carson Area Due

Improvement of Dolores and 220th streets near their intersection is scheduled to get under way this week.

Work will consist of widening the pavement with asphalt concrete to join the curb and gutter recently constructed under county permit by the owners of the adjacent properties.

Canadian Will Show Film Slides

Torrance Senior Citizens are invited to a slide presentation on British Columbia at 1 p.m. Friday at the Joslyn Center, 3335 Torrance Blvd.

Michael E. Heppell, commissioner of the Victoria Visitors Bureau and executive secretary of the Vancouver Island Publicity Bureau, will narrate the slides.

Heppell is a native of Canada and a major in the Royal Canadian Army.

In addition to his motion picture, radio and public relations experience qualifies him to speak on British Columbia.

This program is sponsored by the Torrance Recreation Department.

Press-Herald

Every Wednesday and Sunday
3238 W. Sepulveda Blvd., Torrance

1967
PRIZE-WINNING NEWSPAPER
of the
CALIFORNIA NEWSPAPER
PUBLISHERS ASSOCIATION

Member of
National Newspaper Association
Calif. Newspaper Publishers Assn.
L.A. Suburban Newspapers, Inc.
Verified Audit Circulation
The Rienzi Co., National Reps.
GLENN W. PFEIL
Publisher
REID L. BUNDY
Editor and Co-publisher
Jerry Reynolds .....City Editor
Gene Roberts...Display Adv. Mgr.
Jay DeLany.....Classified Mgr.
Evelyn Stillwell..Class Office Mgr.
Darrell Westcott..Circulation Mgr.
Adjudicated a legal newspaper of general circulation by Superior Court, Los Angeles County. Adjudicated, Decree No. C218470, June 30, 1964.
SUBSCRIPTION RATES: By Carrier, 50c a month, Mail subscriptions, $18.00 a year. Circulation office at DA 5-1515.

LAST 2 DAYS!

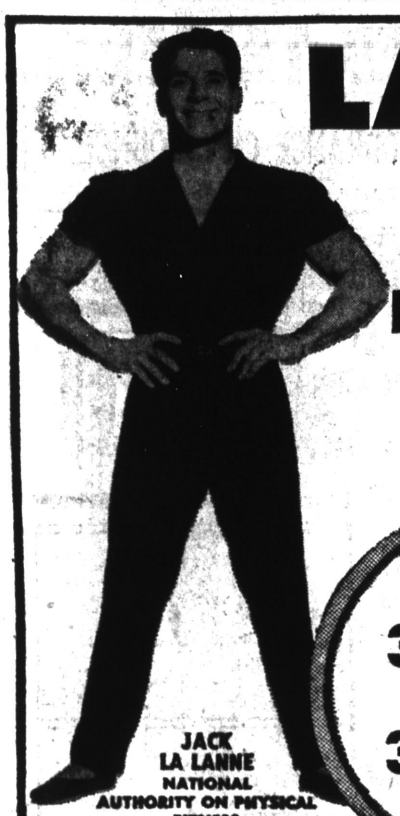

~~PHASES #1 AND #2 COMPLETED~~
PHASE #3
ENROLL TODAY For Only $2.75 AVERAGE per week plus $20.00 Initiation fees
This is the total average cost if you enroll TODAY on a course individually designed for you
PHASE #4 CONSIDERABLE PRICE INCREASE
CALL NOW! 370-5781 FREE TRIAL
378-0226 FREE TOUR
AT NO EXTRA COST
• Men's Fitness Gym • Tropical Juice Bar • Gunite Swimming Pool • Private Rooftop Sundeck • Hawaiian Gold Plunge • Finnish Sauna Room • Private Ultra-Violet Beauty Ray Sun Booths • Ladies' Figure Salon • Mineral Gold-pool Baths • Ultra-Modern Health Club • Patented Electrical Massage Machines • Mechanical Body Improvement Machines • Gift of Eucalyptus Inhalation Room • Private Showers • Private Dressing Booths • Private Clothes Lockers • Rooftop Relaxing Trunk • Individual Programs • Personal Extraordinary Service • Wild Progressive Resistance Exercise Apparatus • Swirl Facial Machines • Free Beauty Seminars • Porter Service Optional • Maid Service Optional • Figure Improvement Machines
JACK LA LANNE NATIONAL AUTHORITY ON PHYSICAL FITNESS

FABULOUS NEW $500,000 SPA
Jack La Lanne HEALTH Spa
QUALITY INTEGRITY SERVICE
4305 TORRANCE BLVD. (2 Blocks West of Hawthorne) ★ 23325 HAWTHORNE BLVD. (1 Block South of Lomita Blvd.)
2 LOCATIONS — NO EXTRA CHARGE

Glenn Says SAVE ON
RCA VICTOR COLOR TV

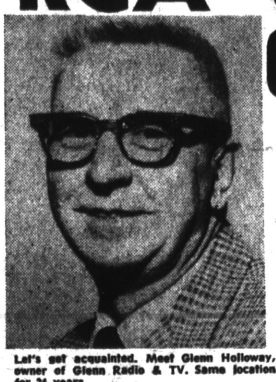

Let's get acquainted. Meet Glenn Holloway, owner of Glenn Radio & TV. Same location for 24 years.

"This 1968 large size color television is priced so low I can't advertise the price — but I bought too many — So it's a real value while they last!"

The PAMARO Model GJ-719 23" diag., 295 sq. in. picture

RCA Color TV WITH AUTOMATIC FINE TUNING (AFT)

The PAMARO — The master cabinetmaker's touch can be seen in this compact RCA Victor showpiece. Geometric carving on the corner posts captures the virile spirit of Spanish design. A tiered top softens the angular discipline of the silhouette, while the antiqued finish invests warm wood veneers with a time-mellowed patina. Antiqued Mission Pecan veneers with hardwood solids. H-28 1/4", W-34 3/8", D-23". GJ 719S. 295 sq. in.

Glenn RADIO TELEVISION
SALES & SERVICE
COLOR TELEVISION SPECIALISTS
Finest Service Dept. WE SERVICE WHAT WE SELL!
2126 PACIFIC COAST HWY.
LOMITA 326-1416
"NO ONE UNDERSELLS GLENN" HOURS: DAILY 9-6 CLOSED SUNDAYS

CLIP and SAVE COUPON SALE
Good Mon. thru Fri. only at Parnelli Jones Firestone.
OFFER EXPIRES APRIL 17
MUST HAVE COUPON . . . CALL FOR APPOINTMENT NOW. AVOID WAITING.

CLIP THIS COUPON
REPACK FRONT WHEEL BEARINGS $1.88
ANY AMERICAN CAR
Disc Brakes Not Included.
At Parnelli Jones Firestone only
Offer Expires April 19, 1968

CLIP THIS COUPON
WHEEL ALIGNMENT
On American Cars

$7.88
Air Conditioning Add 2.00
Any American Car
At Parnelli Jones Firestone only.
Offer Expires April 19, 1968

CLIP THIS COUPON
BRAKE RELINE
AT PARNELLI JONES FIRESTONE ONLY
30,000 mile warranty or 3 Years

$36.95
on Ford, Chev., Plymouth and Most American Compacts
THIS INCLUDES ● BEST QUALITY 30,000 WARRANTY LINING ● TURNING ALL 4 DRUMS ● ARCING ALL SHOES FOR FULL CONTACT ● ADJUST BRAKES ● REPACK WHEEL BEARINGS ● LABOR INCLUDED
At Parnelli Jones Firestone only.
Offer Expires April 19, 1968

CLIP THIS COUPON
5 TIRE ROTATION
COMPLETE 88c
At Parnelli Jones Firestone only.
Offer expires April 17, 1968

CLIP THIS COUPON
BRAKE ADJUSTMENT
Any American Car Disc Brakes not included
88c
At Parnelli Jones Firestone only.
Offer Expires April 19, 1968

We Honor All Major Credit Cards AND BANKAMERICARD
Hours: Daily 8 a.m. to 8 p.m.
Saturday 8-6 — Closed Sunday

Parnelli Jones Firestone
20550 HAWTHORNE BLVD.
Torrance, Calif.

Phone 370-5804