Small Bike--Really A Thing of Beauty

By REYNOLDS KNIGHT

Those small motorcycles you see flitting in and out of traffic might bother you as a motorist, but to the booming motorcycle industry they are things of beauty.

The small motorcycles, most of them Japanese made, have made tremendous inroads into the American market in recent years. To get a better idea of their impact consider these facts:

During the 1950's domestic unit sales of cycles approximated 50,000 a year and most of the cycles sold then were of the large variety. Since 1960, when the small Japanese cycle made its debut, the number of registrations blossomed from 500,000 to approximately 1.9 million this year. As for dollar volume, domestic motorcycle sales in 1960 totaled $17 million; by the end of this year sales will amount to more than $300 million.

• • •

WHY IS the small cycle so popular? Primarily because it is cheaper than the larger version. For instance, a small bike costs anywhere from $249 to $690. The more powerful bikes cost over $2,000. And the smaller bikes have been found to be much more maneuverable than their big cousins.

California leads the nation in cycle ownership with $375,000 registered cycles. New York is far behind, but sales doubled last year and registrations now total 70,000. A major reason for California's cycle leadership is its warm weather. Cyclists in other states find winter riding hazardous.

An executive with a motorcycle company predicted that by 1970 domestic sales will total 1 million units a year. However, he noted that this will probably be the maximum and said that increases in sales after that will be merely in line with population growth.

FILTER cigarettes continue to increase their share of total sales in the United States now accounting for almost 70 per cent of the market, according to P. Lorillard Company. The fastest growth right now among filters is in menthol brands.

Although many new cigarettes are tried in test markets each year, most never become widely popular. However, lightning can strike; in Lorillard's case it struck twice. The company's well known Kent brand surged into the top 10 about eight years ago after a magazine article reported on the effectiveness of its filter. This year a new brand called True experienced much the same meteoric rise in popularity when another independent survey rated its filter efficiency very highly.

Strangely, tobacco companies seldom retire any brand that once has enjoyed major status. Thus, knowledgeable shoppers still can purchase such yesteryear cigarettes as Halmar, Murad, Wings and Spud, though these are an insignificant fraction of over-all sales, which are expected to top 250 billion cigarettes in 1966.

• • •

THERE'S BEEN a great deal of clamor recently about rising food prices. But did you know that consumer service prices have been going up, too? For instance, a haircut in Philadelphia next month will cost $2.25, up 25 cents from a year ago. A laundry in New York raised the price of laundering a shirt from 34 cents to 36 cents, and the cheapest room in an Atlanta hospital costs $22.50 a day, $3 more than last year. . . . More firms are declaring Thanksgiving Friday a holiday. A poll showed that 51 per cent of companies it surveyed will give the day after Thanksgiving off, up from 47 per cent last year.

• • •

ENTIRE WHEAT fields can easily be carried away these days—kernel, germ, and all—in a single Center Flow dry bulk commodities car. Each of these huge "silos on wheels" can transport the entire yield from 135 acres.

Use of the cars, built by ACF Industries, is increasing, according to the manufacturer, because of their large capacity and ease of loading and unloading.

More than 35 railroads have purchased about 10,000 Center Flow cars in the past five years, and many grain elevators and processors are leasing additional numbers from ACF. A special version foodstuffs car is entering service this month on a Midwestern line. The new cars will provide contamination-free shipment of flour in addition to their grain-carrying features.

• • •

WORRIED ABOUT your house plants because you're going away for a few weeks? A plant tender has just been introduced that automatically waters plants at the roots for a period of up to 14 days. . . . Attention, ladies! There's a liquid eyeliner available in exotic colors such as onyx black, espresso brown and night white. . . . They really do things big in Texas. A Dallas department store is offering a $100,000 backyard ski slope. . . . There's a new lock available that does not require a key. It's called "Dialoc" and is opened by means of a dial similar to the telephone dial. You just dial the correct sequence of four numbers, lift the handle and open the door. . . . A head rest for use in automobiles to protect against whip-lash has been developed. The head rest, made from polyurethane foam, is shaped to support the neck and head while driving.

NICHOLAS J. CIULEI
Airman Nicholas J. Ciulei, whose mother, Mrs. Catherine J. Habel, lives at 2313 Wade St., has been selected for technical training at Keesler AFB in Mississippi. He will be trained as a communications specialist for the Air Force. He was graduated from Paramount High School in 1963 and attended El Camino College before entering the Air Force.

MATTHEW J. ROUNDS
Marine Pvt. Matthew J. Rounds, son of Dr. Vincent J. Rounds of 23240 Doris Way, has completed four weeks of individual combat training at Camp Pendleton.

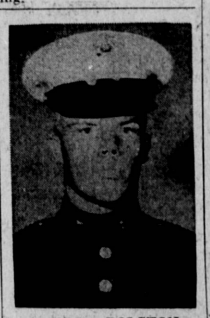

JAMES J. POLSTON
Marine Pvt. James John Polston has completed four weeks of individual combat training at Camp Pendleton. He is the son of Mr. and Mrs. E. F. Polston of 2058 W. 238th St.

ROBERT H. TEBBETTS
Robert H. Tebbetts, 20, son of Mrs. Elisabeth K. Tebbetts of 23820 Arlington Ave., has received an early promotion to Army pay grade private E-2 following completion of basic combat training. He was awarded the promotion two months earlier than is customary because of high scores in combat training tests.

CATHLEEN J. LUDWIG
Airman Cathleen J. Ludwig, daughter of Mr. and Mrs. Henry E. Ludwig of 719 Amapola St., has been assigned to Sheppard AFB, Texas, for training as an Air Force medical services specialist. She is a graduate of Torrance High School and attended El Camino College.

EDWARD L. GORDON
Airman 3/C Edward L. Gordon, son of Mr. and Mrs. Donald W. Gordon of 16526-A Brighton Ave., is on duty at Binh Thuy Air Base in Viet Nam. He is an aircraft mechanic and 1963 graduate of Gardena High School. His wife, Nancy, is the daughter of Mr. and Mrs. Jancinto Lopen of Gardena.

PREPARES MEALS

Meals for about 500,000 patients, visitors, and hospital personnel are prepared each year by the dietary department at Orthopaedic Hospital in Los Angeles.

Agent Named to Insurance Office

Henry Bonafont of 3353 Artesia Blvd. has been appointed district agency of the Prudential Insurance Co., according to Da C. Shreve, manager.

Armed Forces

Fireman Appren. **Richard J. Billington**, USN, son of Mr. and Mrs. James R. Billington of 4021 W. 125th St., is serving as a crewmember aboard the destroyer USS O'Hare during her second tour off the coast of Viet Nam as a naval gunfire ship.

While on duty as outpost and troop support ship in the I Corps area she has taken under fire targets including enemy storage, troop assembly areas, tunnels and cave fortifications.

• • •

James E. Elam, 21, son of Mrs. Irene Elam, 3807 W. Artesia Blvd., was promoted to Army sergeant Nov. 16 in Germany, where he is serving with the 590th Transportation Company.

A platoon sergeant in the company stationed near Ludkigsburg, Elam entered on active duty in April, 1963, and was stationed at Ft. Jackson, S.C., before his arrival overseas last February.

The sergeant attended North High School.

His wife, Rena, is with him in Germany.

• • •

Private **Frederico A. Briones** 19, son of Mr. and Mrs. Fred H. Briones, 1708 Balard St., completed an aircraft armament repair course at the Army Ordinance Center and School, Aberdeen Proving Ground, Md., Nov. 15.

He is a 1965 graduate of Benning High School and attended Harbor College.

• • •

Storekeeper Seaman Appren. **Joseph G. Brooks Jr.**, son of Mr. and Mrs. Joseph G. Brooks of 1622 Acacia Ave., has reported for duty as a crewmember aboard the attack aircraft carrier USS Saratoga at her homeport in Mayport, Fla.

The Saratoga is a member of the hard-hitting, fast-moving carrier striking force as one of the Navy's chief weapons for maintaining control of the sea.

• • •

Seaman Rct. **Samuel D. Martin**, 19, son of Mr. and Mrs. Samuel Martin of 2015 W. 238th St., is undergoing nine weeks of basic training at the Naval Training Center in San Diego.

He is receiving instructions in Naval customs, courtesies and organization, ordnance and gunnery, seamanship, damage control, first aid, swimming and survival, shipboard drills and sentry.

OWEN J. DRUMGOOL JR.
Airman Owen J. Drumgool Jr., son of Mr. and Mrs. Owen J. Drumgool of 1064 Avenue B., Redondo Beach, has been selected for technical training at Chanute AFB, Ill., as a U. S. Air Force personal flight equipment specialist. A graduate of Redondo Union High School, he attended El Camino College.

TROY C. KUYKENDALL
Airman Troy C. Kuykendall, son of Mrs. Wanda L. Glovango of Taft, Calif., has been assigned to Sheppard AFB, Texas, for training as an aircraft maintenance specialist. Airman Kuykendall's father, Troy M. Kuykendall, lives at 1913 Huntington Lane, Redondo Beach.

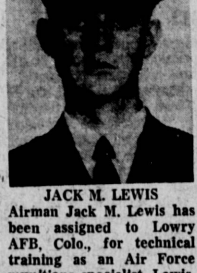

JACK M. LEWIS
Airman Jack M. Lewis has been assigned to Lowry AFB, Colo., for technical training as an Air Force munitions specialist. Lewis, son of Andrew L. Lewis of 21519 Budlong Ave., is a graduate of Narbonne High School.

MICHAEL D. QUINN
Marine Pvt. Michael D. Quinn, son of Mr. and Mrs. John R. Penton of 5102 Patrick St., has been graduated from eight weeks of recruit training at the Marine Corps Depot at San Diego. He will be assigned to four weeks of combat training.

DENNIS H. MEYER
Airman Dennis H. Meyer, son of Mr. and Mrs. Harold M. Meyer of 5012 Sepulveda Blvd., has been assigned to Bergstrom AFB, Texas, for training as a draftsman with the Tactical Air Command. He attended El Camino College before entering the Air Force.

WILLIAM E. NORTHRUP
Airman William E. Northrup Jr., a June graduate of North High, has been assigned to Keesler AFB, Miss., for technical training as a radar operator for the Air Force. He is the son of Mrs. Winifred A. Northrup of 3434 W. 171st St.

Edison Honors Employe

Wallace S. Holman of 230 E. 219th St., has been awarded a diamond service pin by the Southern California Edison Co.

Holman, a steam maintenance foreman at Edison's Redondo Beach Steam Station, completed 30 years with the firm this month.

He began his career at Edison at Alhambra as a pole shaver and was transferred to the steam generation division in 1940. He was promoted to his present position in 1958.

Northrup Tech Sets Homecoming

Northrup Institute of Technology will celebrate its annual homecoming Saturday, Dec. 3. Comedy writer Zeno Klinker will be the featured guest, according to Bud White, president of the alumni association. Reservations may be made by calling Northrup Institute in Inglewood.

Law in Action

Care, concern and support between a parent and child is a natural, strong duty that binds each to look out for the other.

The legal duty to support the other has never been fully established. Parents, generally, support their young children. But the law treats adult children differently. Under English common law the grown child was free of his parents, and his parents of him. Neither had a legal duty to support the other.

• • •

THE CALIFORNIA law did not strictly follow the common law. It said that when a child or parent could not support himself the other had the duty to help support him. With certain limitations, if a person became a public charge, such as an inmate of a public hospital, mental institution or even subject to certain assistance, the parent or adult child has been required to contribute to his support.

In a recent case, the California Supreme Court found one of these support laws unconstitutional. In this case McNutt's mother was put in a state mental institution. The State sent him a bill for her care and treatment. McNutt said that this was unfair to make him pay. Besides, his mother had a little money of her own. The State should use that money up first, the son contended.

• • •

THE SUPREME Court agreed with McNutt. The treatment of insane persons in state hospitals who would be dangerous to themselves or to others is a state function, like police and fire protection. The state must pay the cost and all taxpayers would thus bear this burden. The lawmaking children pay for the care of parents in a state mental institution violated the "equal protection" clause of the constitution.

This decision raises other questions as yet unanswered. Must the husband pay for the care of a wife who is in a state hospital because of alcoholism or drug addiction? Are parents responsible for the cost of care of a child in a state mental hospital or other state institution?

Note: California lawyers offer this column so you may know about our laws.

McMaster Park Sets Workshop

A workshop for adults who want to make their own decorations for Christmas will be conducted at McMaster Park next Wednesday, Thursday, and Friday, it has been announced.

Classes will meet from 9:30 a.m. until noon and from 1 to 3:30 p.m. The program to be offered is identical to a workshop program now under way at the Joslyn Recreation Center.

Registration fees for the workshop are 75 cents for either the morning or afternoon session. Materials for the projects will be sold at the park at costs ranging from 50 cents to $1

Volunteer Office Workers Needed

Office workers are needed at the Volunteer Bureau South Bay-Harbor. Jobs include typing, filing, stuffing envelopes, and telephoning. Interested volunteers may call the bureau Monday, Wednesday or Friday mornings at TE 3-5227.

11-27-66

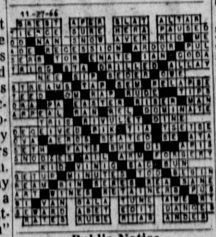

Public Notice

PH—4402
NOTICE OF TRUSTEE'S SALE
No. 167

On December 8, 1966, at 11:00 A.M., CREST ECROW, a California corporation as duly appointed Trustee under and pursuant to Deed of Trust dated January 13, 1965 executed by THOMAS G. WELSH AND JIMMIE ANN WELSH, husband and wife and recorded January 25, 1965, as Instr. No. 2161, in book 74160, page 820, of Official Records in the office of the County Recorder of Los Angeles County, California, WILL SELL AT PUBLIC AUCTION TO HIGHEST BIDDER FOR CASH (payable at time of sale in lawful money of the United States) at the lobby of Crest

Public Notice

Escrow, 1611 Crenshaw Boulevard, Torrance, California all right, title and interest conveyed to and now held by it under said Deed of Trust in the property situated in the City of Torrance, in said County and State described as:

Lot 31 of Tract 17024, as per map recorded in Book 485 Pages 12 and 13 of Maps, in the office of the County Recorder of said County.

Said sale will be made, but without covenant or warranty, express or implied, regarding title, possession, or encumbrances, to pay the unpaid principal sum of the note secured by said Deed of Trust, to-wit, $3,099.48, with interest from June 25, 1966, as in said note provided, advances, if any, under the terms of said Deed of Trust, fees, charges and expenses of the Trustee and of the trusts created by said Deed of Trust.

The beneficiary under said Deed of Trust, by reason of a breach or default in the obligations secured thereby hereto executed and delivered to the undersigned a written Declaration of Default and Demand for Sale, and written notice of breach and of election to cause the undersigned to sell said property to satisfy said obligations, and thereafter, on August 1, 1966, the undersigned caused said notice of breach and of election to be recorded in book M2301, page 429, of said Official Records.

Date: November 8, 1966.
CREST ECROW
as said Trustee,
By H. L. Howarth,
Asst. Secy.

SPS 4492
S—Nov. 13, 20, 27, 1966.

PH—4383
CERTIFICATE OF BUSINESS
FICTITIOUS FIRM NAME

THE UNDERSIGNED does hereby certify that he is conducting a Beer Bar business at 22500 S. Avalon Blvd., City of Wilmington, County of Los Angeles, State of California, under the fictitious firm name of The Island and that said firm is composed of the following persons, whose names and addresses are as follows, to-wit:

Wilbur A. Larson, 2523 Ripley Avenue, Redondo Beach, California.

WITNESS my hand this 1st day of November, 1966.

William A. Larson

STATE OF CALIFORNIA)
COUNTY OF LOS ANGELES) ss

ON THIS 1st day of November A.D., 1966, before me the undersigned a Notary Public in and for said County and State, residing therein duly commissioned and sworn, personally appeared Wilbur A. Larson known to me to be the person whose name is subscribed to the within instrument, and acknowledged to me that he executed the same.

IN WITNESS WHEREOF, I have hereunto set my hand and affixed my official seal the day and year in this certificate first above written.

(SEAL) Donna Hilton
Notary Public in and for
Said County and State
My Commission Expires
Aug. 7, 1970

S—Nov. 6, 13, 20, 27, 1966.

PH—4399
CERTIFICATE OF BUSINESS,
FICTITIOUS NAME

The undersigned does certify he is conducting a business at 24508 Falena, Lomita, California, under the fictitious firm name of SOUTH LAND LANDSCAPE and that said firm is composed of the following person, whose name in full and place of residence is as follows:

Carl R. Marshall, 24508 Falena, Lomita, California.

Dated November 9, 1966.
State of California, Los Angeles County.

On November 9, 1966, before me, a Notary Public in and for said State, personally appeared Carl R Marshall know to me to be the person whose name is subscribed to the within instrument and acknowledged he executed the same.

(SEAL) Dorothy K. Sumowski,
Notary Public
My Commission Expires
April 8, 1968

S—Nov. 13, 20, 27, Dec. 4, 1966.

PH—4413
CERTIFICATE OF BUSINESS,
FICTITIOUS NAME

The undersigned do certify they are conducting a business at 1150 West Young Street, Wilmington, California, under the fictitious firm name of A & D SALES and that said firm is composed of the following persons, whose names in full and places of residence are as follows:

Donald L. Davis, 1150 West Young St., Wilmington, California.
Anthony J. Noe, 1905 Nelson Ave., Redondo Beach, California.

Dated November 23, 1966.
Donald L. Davis
Anthony J. Noe

State of California, Los Angeles County:

On November 23, 1966, before me, a Notary Public in and for said State, personally appeared Donald L. Davis and Anthony J. Noe known to me to be the persons whose names are subscribed to the within instrument and acknowledged they executed the same.

(SEAL) Dorothy K. Sumowski,
Notary Public
My Commission Expires
April 8, 1968

S—Nov. 27, Dec. 4, 11, 18, 1966.

PH—4414
NOTICE TO CREDITORS
No. SOP 10584

Superior Court of the State of California, for the County of Los Angeles.

In the Matter of the Estate of LILLIAN LEE HOOTMAN, Deceased.

Notice is hereby given to creditors having claims against the said decedent to file said claims in the office of the clerk of the aforesaid court or to present them to the undersigned at the office of Root, Wasson & Olsen, 23314 Crenshaw Blvd. in the City of Torrance, in the aforesaid County, which latter office is the place of business of the undersigned in all matters pertaining to said estate. Such claims with the necessary vouchers must be filed or presented as aforesaid within six months after the first publication of this notice.

Dated NOV. 23, 1966.
Fred R. Hootman
Administrator of the Estate of said decedent.

Root, Wasson & Olsen
Attorneys-at-Law
23314 Crenshaw Blvd.
Torrance, Calif. 90505
S—Nov. 27, Dec. 4, 11, 18, 1966.

PH—4411
NOTICE OF INTENTION TO ENGAGE IN THE SALE OF ALCOHOLIC BEVERAGES 11-14-66

TO WHOM IT MAY CONCERN:

Subject to issuance of the license applied for, notice is hereby given that the undersigned proposes to sell alcoholic beverages at the premises, described as follows: 3144 Pacific Coast Highway Torrance.

Pursuant to such intention, the undersigned is applying to the Department of Alcoholic Beverage Control for issuance by transfer of an alcoholic beverage license for these premises as follows:

On-Sale General—Public Premises

Anyone desiring to protest the issuance of such license may file a verified protest with any office of the Department of Alcoholic Beverage Control, within 30 days of the posting of this notice, stating grounds for denial as provided by law. The premises are not now licensed for the sale of alcoholic beverages. The form of verification may be obtained from any office of the Department.

M & Z LIQUOR, INC.

S—Nov. 27, 1966

PH—4412
31955
NOTICE OF INTENTION TO CREATE SECURITY INTEREST
Secs. 6101—6107 U.C.C.)

NOTICE is hereby given to the Creditors of STERLING E. "SKIP" FEENEY, Debtor, whose home address is 902 West 214th Street, Torrance, County of Los Angeles, State of California, that a security interest is about to be created by Debtor as grantor to LUCILLE M. SCOTT, Secured Party, whose home address is 2601 West 163rd Street, Gardena (P.O.), County of Los Angeles, State of California.

The property in which the Security Interest will be created is, in general, all fixtures and equipment, furniture and furnishings of Debtor covering property now located at 3111 West 182nd Street, Torrance and business known as CHEE CHEE'S.

The aforesaid security transaction will be consummated on or after the 3rd day of January 1967, at 2:00 P.M. at Cars Escrow, Inc., 5140 West 190th Street, Torrance, California. ESCROW CHECK.

So far as known to the Secured Party, all business names and addresses used by the Debtor for the three years last past, are: SAME.

DATED: November 2, 1966.
DEBTOR
Sterling E. 'Skip" Feeney
SECURED PARTY
Lucille M. Scott
Care Escrow, Inc.
5140 West 190th Street
Torrance, California
Escrow No. 894-P
S—Nov. 27, 1966.

PH—4415
CERTIFICATE OF BUSINESS,
FICTITIOUS NAME

The undersigned does certify he is conducting a business at 18425 S. Western Avenue, Gardena, California, under the fictitious firm name of KENNY'S SPRINKLER SYSTEMS CO. and that said firm is composed of the following person, whose name in full and place of residence is as follows:

Kenny Uyeda, 1823 West 185th Street, Torrance, California.

Dated November 21, 1966.
Kenny Uyeda

State of California, Los Angeles County:

On November 21, 1966, before me, a Notary Public in and for said State, personally appeared Kenny Uyeda known to me to be the person whose name is subscribed to the within instrument and acknowledged he executed the same.

(SEAL) Joan L. Willems,
Notary Public
My Commission Expires
June 23, 1969

S—Nov. 27, Dec. 4, 11, 18, 1966.

PH—4416
NOTICE OF PUBLIC HEARING

NOTICE IS HEREBY GIVEN that a Public Hearing will be held before the Torrance Planning Commission on December 7, 1966, at 7:00 P.M., in the Council Chambers, City Hall, Torrance, on the following matter:

V 66-75: Petition of HARVEL and MARGARET GUTTENFELDER for a variance from the provisions of the off-street parking requirements in conjunction with a proposed expansion of an existing commercial establishment on property zoned C-1 and located at the Northeast corner of Marcelina Avenue and Cravens Avenue and described as Lot 17, Block 7, Torrance Tract.

All persons interested in the above matter are requested to be present at the Hearing or to submit their written approval or disapproval to the Planning Department, City Hall, Torrance.

C. M. SHARTLE
Planning Director

S—November 27, 1966

PH—4417
NOTICE OF PUBLIC HEARING

NOTICE IS HEREBY GIVEN that a Public Hearing will be held before the Torrance Planning Commission on December 7, 1966, at 7:00 P.M., in the Council Chambers, City Hall, Torrance, on the following matter:

PP 66-5: Petition of WILLIAM HARRIS for a precise plan of development for a retail commercial center on property located on Hawthorne Boulevard at the boundary of the City of Rolling Hills Estates and described as a portion of Block 12, Walteria Tract (precise legal description on file in the Planning Department Office).

All persons interested in the above matter are requested to be present at the Hearing or to submit their written approval or disapproval to the Planning Department, City Hall, Torrance.

C. M. SHARTLE
Planning Director

S—November 27, 1966

PH—4418
NOTICE OF PUBLIC HEARING

NOTICE IS HEREBY GIVEN that a Public Hearing will be held before the Torrance Planning Commission on December 7, 1966, at 7:00 P.M., in the Council Chambers, City Hall, Torrance, on the following matter:

CUP 66-40: Petion of ROLLING HILLS PLAZA COMPANY, (A. Levitt, Partner) for a Conditional Use Permit to allow the use of a trailer for office space on property located in the C-2 zone on property located at 23348 Crenshaw Boulevard and described as a portion of Lot 1, Tract 9785 (precise legal description on file in the Planning Department Office).

All persons interested in the above matter are requested to be present at the Hearing or to submit their written approval or disapproval to the Planning Department, City Hall, Torrance.

C. M. SHARTLE
Planning Director

S—November 27, 1966

PH—4419
NOTICE OF PUBLIC HEARING

NOTICE IS HEREBY GIVEN that a Public Hearing will be held before the Torrance Planning Commission on December 7, 1966, at 7:00 P.M., in the Council Chambers, City Hall, Torrance, on the following matter:

CUP 66-38: Petition of ROLLING HILLS PLAZA COMPANY, (A. Levitt, Partner), Leaseholder of City of Torrance property for a Conditional Use Permit for construction and operation of a drive-in theater in the C-2 zone on property located northerly of Pacific Coast Highway at the easterly City boundary and described as Lease 6; Parcel being a portion of Lot 1, Tract 9785 (precise legal description on file in the Planning Department Office).

All persons interested in the above matter are requested to be present at the Hearing or to submit their written approval or disapproval to the Planning Department, City Hall, Torrance.

C. M. SHARTLE
Planning Director

S—November 27, 1966

PH—4420
NOTICE OF PUBLIC HEARING

NOTICE IS HEREBY GIVEN that a Public Hearing will be held before the Torrance Planning Commission on December 7, 1966, at 7:00 P.M., in the Council Chambers, City Hall, Torrance, on the following matter:

CUP 66-41: Petition of ANA MAE JONES for a conditional use permit to permit the construction and operation of a service station on property zoned C-2 located at the southeast corner of Hawthorne Boulevard and Newton Street and described as a portion of Lot 1, Tract 13122 (precise legal description on file in the Planning Department Office).

All persons interested in the above matter are requested to be present at the Hearing or to submit their written approval or disapproval to the Planning Department, City Hall, Torrance.

C. M. SHARTLE
Planning Director

S—November 27, 1966

PH—4421
NOTICE OF PUBLIC HEARING

NOTICE IS HEREBY GIVEN that a Public Hearing will be held before the Torrance Planning Commission on December 7, 1966, at 7:00 P.M., in the Council Chambers, City Hall, Torrance, on the following matter:

CUP 66-42: Request of EDITH NICKLASSON for a Conditional Use Permit to permit the sale of on-sale liquor in conjunction with a restaurant on property zoned C-2 and located at 22520 Hawthorne Boulevard and described as Lot 11, Tract 454.

All persons interested in the above matter are requested to be present at the Hearing or to submit their written approval or disapproval to the Planning Department, City Hall, Torrance.

C. M. SHARTLE
Planning Director

S—November 27, 1966

PH—4422
NOTICE OF PUBLIC HEARING

NOTICE IS HEREBY GIVEN that a Public Hearing will be held before the Torrance Planning Commission on December 7, 1966, at 7:00 P.M., in the Council Chambers, City Hall, Torrance, on the following matter:

V 66-16: Petition of W. H. HARPER COMPANY, INC. for a variance from the provisions of the off-street parking requirements for a proposed furniture manufacturing plant and warehouse located in the M-2 zone on property located on the north side of Maricopa Street easterly of the Magnavox property and described as a portion of Lots 1 and 2, Tract 7879.

All persons interested in the above matter are requested to be present at the Hearing or to submit their written approval or disapproval to the Planning Department, City Hall, Torrance.

C. M. SHARTLE
Planning Director

S—November 27, 1966