Torrance, West End Season

Press-Herald
SPORTS
A-6 MAY 16, 1965

Redondo Holds One-Game Lead Over Spartans

The South High Spartans, waging a two-team showdown with Redondo for the Bay League baseball championship, got a three-hit pitching performance from Ken Pfau Friday for a 3-0 shutout over Hawthorne. The game was played at South.

Going into the final game of the season for most teams tomorrow, Redondo is on top of the seven-team heap with a 13-4 record. The Seahawks' latest victory came Friday against Mira Costa, 8-4. Redondo swept its three-game league series with the Mustangs this season.

Two of Redondo's four losses were to South the first week of the campaign. The Seahawks salvaged a 3-2 win over the Spartans two weeks ago for the victory that now makes the difference in the league lead.

Two of South's losses (12-5) went to the same Hawthorne club the Spartans blanked Friday.

South broke a scoreless deadlock in the fourth inning when Chuck Hrehor walked, stole second, and raced home on Chick James' pop fly that was kicked for a two-base error.

The Spartans put the game on ice in the fifth with two more runs. With Dick White aboard and two away, Phil Hertzog doubled to the left field corner and his drive was erred for a round-tripper.

Pfau ran his league pitching record to six victories and three losses. He won a 3-2 verdict against Palos Verdes on Monday.

South finishes out its season against Mira Costa tomorrow. Remaining on the Redondo schedule is a make-up game Tuesday at Santa Monica. The Samo nine also has a game at Palos Verdes tomorrow.

A tie in the standings would afford South the No. 1 spot in the CIF "AAA" playoffs Friday inasmuch as South holds two victories over the Seahawks.

Pairings for the CIF "AAA" playoffs will be released the first of the week. Both Redondo and South will participate.

Score by Innings:

			R	H	E
Hawthorne	000	000	0—0	4	2
South	000	120	x—3	3	0

Souza, Grondyke (6) and Baronoski; Pfau and Hertzog.

Athletes Honored By YMCA

The Torrance Family YMCA Jr. Hi-Y club's sports award banquet was held at South High School Thursday night.

Program speaker Coach "Skip" Enger of North High School stressed the vital necessity of teamwork, not only in basketball, but in all sports and life as well. He referred to the accomplishments of the Saxons and particularly his star center, Ron Taylor, who was also on hand to present trophies and pennants to the young athletes.

More than 175 boys and 50 dads in Jr. Hi-Y clubs attended the sports award affair.

The trophies were awarded as follows: fall and spring swim relay meet winner, Dolphins; A-division football champps, Aces; B Champs, Ironmen; A-division basketball champs, Jaguars; B Champs, Ironmen; A-division basketball tournament — Jaguars; B-tournament, Ironmen; Track and Field Champs, Aces.

Sportsmanship pennant winners were chosen by all the clubs, coaches and referees by taking the total ratings for a major sport season: A-division football sportsmanship to the Jaguars, and B-division went to the Hawks. A-division basketball sportsmanship went to the Jaguars and B-division to the Eagles.

Hornaday Enters Ascot 500

Ron Hornaday, 1964 Pacific Coast NASCAR late model stock car champion from San Fernando has entered the first annual Ascot "500" Grand National championship race set for Ascot Park's tough, half-mile dirt track Memorial Day evening.

Hornaday, who missed the recent Ascot 200-lapper because his 1964 championship car, a Ford Fastback, was not ready, has decided to tool a 1964 Mercury in the "500," largest race for a closed-type of circuit as Ascot to be held in many a year.

With a bulging winners purse of $10,000 posted, the race is expected to attract many of the top name drivers on the Southeast and Eastern Grand National NASCAR circuits.

Johnnie Parsons, the well-known Van Nuys 1950 Indy champ, is director of the race.

Soccer Match Set for June

Now comes soccer football's international "Dream Game," England vs. West Germany in the Memorial Coliseum Sunday afternoon, June 6.

Bay League Standings

	W	L	Pct.	GBL
Redondo	13	4	.765	—
South	12	5	.706	1
Hawthorne	8	9	.471	5
Santa Monica	7	9	.438	5½
Rolling Hills	7	10	.412	6
Mira Costa	6	11	.353	7
Palos Verdes	6	11	.353	7

Friday's Results
South 3, Hawthorne 0.
Redondo 8, Mira Costa 4.
Rolling Hills 11, Santa Monica 2.

Games Monday
South at Mira Costa.
Santa Monica at Palos Verdes.
Hawthorne at Rolling Hills.

Game Tuesday
Redondo at Santa Monica.

Two Warriors Place in JC Gymnastics

John Gorman and Terry Titus gained the Southern California finals by placing fifth or better in the Metro Conference finals at East Los Angeles College last week.

Titus scord a third in tumbling while Gorman placed fifth on the high bar for El Camino College.

Valley dominated the meet with 214 points, 97 points ahead of Santa Monica City College with a score of 117, East Los Angeles, 106; Long Beach, 62; El Camino, 42; and Bakersfield College, 13.

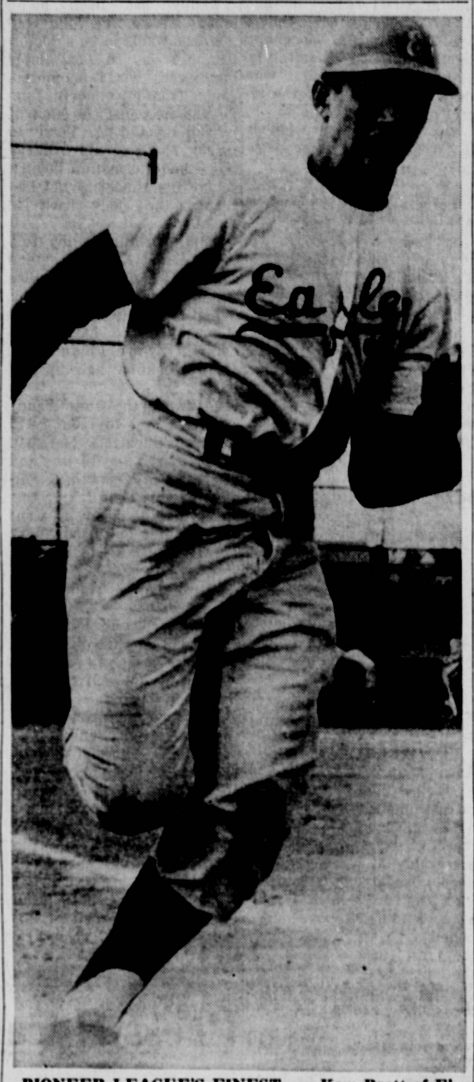

PIONEER LEAGUE'S FINEST . . . Kem Brett of El Segundo streaks to first base on his way to a double after clouting a bases-loaded hit to right centerfield. The Eagles pounded West, 13-0, Thursday, with Brett blanking West for four innings. The husky junior is back at full strength after breaking his leg in football. (Press-Herald Photo)

FOUR-WAY TIE

Montgomery Nine Shares Pennant

Four of the seven high schools in the Camino Real League tied for first place as the championship race ended Friday afternoon.

Bishop Montgomery, a leader in the standings most of the season, was beaten by the Pater Noster Eagles, 9-1, to give both teams a 7-5 record along with Fermin Lasuen and Crespi.

Crespi backed into the championship tie after concluding its season 10 days ago, and Fermin did likewise, ending its regular season Tuesday with a 1-0 game win over Montgomery.

Irl Davis, the losing pitcher despite his 12-strikeout effort against Lasuen, was asked to come back against Pater Noser with two days rest.

Davis gave up three hits in the third inning, including a misjudged triple over Mike Gray's head in centerfield, to account for the Eagles' first two runs.

Tom Thomsen relieved Davis in the fourth inning.

Rick Shatzel, the Eagles' ace pitcher, threw a three-hitter at the Montgomery Knights.

A decision was to be made late Saturday to decide which of the four co-champions would represent the league in the CIF "AA" playoffs against Antelope Valley Tuesday.

Coach Marvin Wood said the athletic directors of the schools involved were scheduled to rule on the deadlock.

Score by Innings

			R	H	E
Pater Noster	002	150	1—9	12	0
Montgomery	000	000	1—1	3	2

Shatzel and Magee; Davis, Thomsen (4) and Straley.

Bryants Win Opener in Basketball

Harry Jenkins, with 27 points, was high point man in the opening round of the summer 6-foot-and-under basketball league sponsored by the Torrance Recreation and Parks Department.

Jenkins led Bryant's to a 90-45 win over the West High Warriors. The Renegades downed the Lazy Fives, 69-45, and the Has Beens conquered the Sportsmen, 75-40.

Lazy Fives .....11 9 10 15—45
Renegades .....11 17 16 25—69
High scorer: Lazy Fives, B. Stevenson, 11; Renegades: John O'Neil, 26.

Has Beens .....13 19 23 20—75
Sportsmen ..... 3 16 10 11—40
High scorer: Has Beens: Mitch Malpee, 25; Sportsmen: Dennis Westley, 26.

Bryant's .....13 28 22 27—90
West Hi. Warriors .13 9 8 15—45
High scorers: Bryant's, Harry Jenkins, 27; Warriors Toby Thurlow, 14.

Stoner, Durade Race at Ascot

A wheel to wheel battle looms between Ontario's Bucky Stoner and George Durade of Los Angeles this afternoon at Ascot Park as the pair guns for championship points and top prize money in the California super modified races.

By virtue of his main event victory two weeks ago at Ascot Park, young Stoner has moved within 30 points of overtaking Durade for the CAR super modified point lead.

Rivals Battle At Park

Torrance and West High close out their Pioneer League baseball season tomorrow at 3 p.m. at Torrance Park.

The Pioneer League, of which they are participants, climaxes its triple-robin, 15-game skirmish with El Segundo playing at Lawndale. Both are mak-up games from April's rain outs.

The league involved in three games yesterday, faced the possibility of a three-way photo-finish for the championship.

If the outcome is not decided until tomorrow, a selection to represent the league in the CIF "AA" playoffs on Tuesday will come with one day's notice. One team from the Pioneer League, the champion should one prevail, will travel to Newhall to play the Frontier League champion Hart High School.

Yesterday's Pioneer League games, scheduled at press time, included a doubleheader for Torrance. The Tartars traveled to El Segundo at 11 a.m. and to West High at 3 p.m.

Going into yesterday's action El Segundo held a 10-3 record; Torrance was 9-3; West 9-4; and Lawndale, Lennox and Aviation were out of the running.

On Thursday El Segundo clubbed West, 13-0, with Pitcher Dave LaRoche absorbing a 10-run assault. A few days earlier he had beaten the Eagles, 5-0, with one-hit pitching.

El Segundo got to LaRoche for two runs in the first inning and knocked him out of the box in the fourth. Kem Brett doubled with the bases loaded in the six-run inning outburst. Ten errors contributed to West's downfall.

Torrance, meanwhile, relying on third string pitching, squeezed by Lennox, 3-2, Thursday.

Mike Blankenship (2-0) hurled the victory, but got help in the seventh from Steve Kealey.

Torrance broke a 2-all tie in the fourth on a squeeze bunt by Larry Snyder to score Fred Kendall with the winning run. Kendall had doubled.

Score by Innings

			R	H	E
El Segundo	201	630	1—13	12	1
West	000	000	0— 0	2	10

Brett, McCready (5) and Filson; LaRoche, Foster (5) and Dodd.

Lennox	100	100	0—2	5	2
Torrance	200	100	x—3	3	3

Hand and McClure; Blankenship, Kealey (7) and Kendall.

Pioneer Standings

(Does not include yesterday's games.)

	W	L	Pct.	GBL
El Segundo	10	3	.769	—
Torrance	9	3	.750	½
West	9	4	.692	1
Lawndale	5	7	.417	4½
Lennox	3	10	.231	7
Aviation	2	11	.154	8

Thursday's Results
El Segundo 13, Warriors 0.
Lawndale 9, Aviation 1.
Torrance 3 Lennox 2.

Games Tomorrow
West at Torrance (Torrance Park), 3 p.m.
El Segundo at Lawndale.

Drills Start For Semi-Pro Football Team

The Bay Cities Athletic Club, sponsors of the San Pedro Marauders semi-pro football team, is recruiting football players for the 1965 season.

The Marauders are members of the Western Football League, Inc., and are going into their fourth season. Practice games are scheduled for the first two (2) weeks of August with league play set for the week-end of Aug. 21.

Club management also announced the 1965 coaching staff; Larry Lane and Rober Parton who played with the Oakland Raiders of the AFL, Artie King who played with the Buffalo Bills, and Carl Gallardo, named to the 1963 Southern California all-semi-pro football team.

Further information may be obtained by calling the following telephone numbers: PL 9-8416 or LO 4-0313 or by writing the Bay Cities Athletic Club, 3527 W. 85th St., Inglewood, Calif.

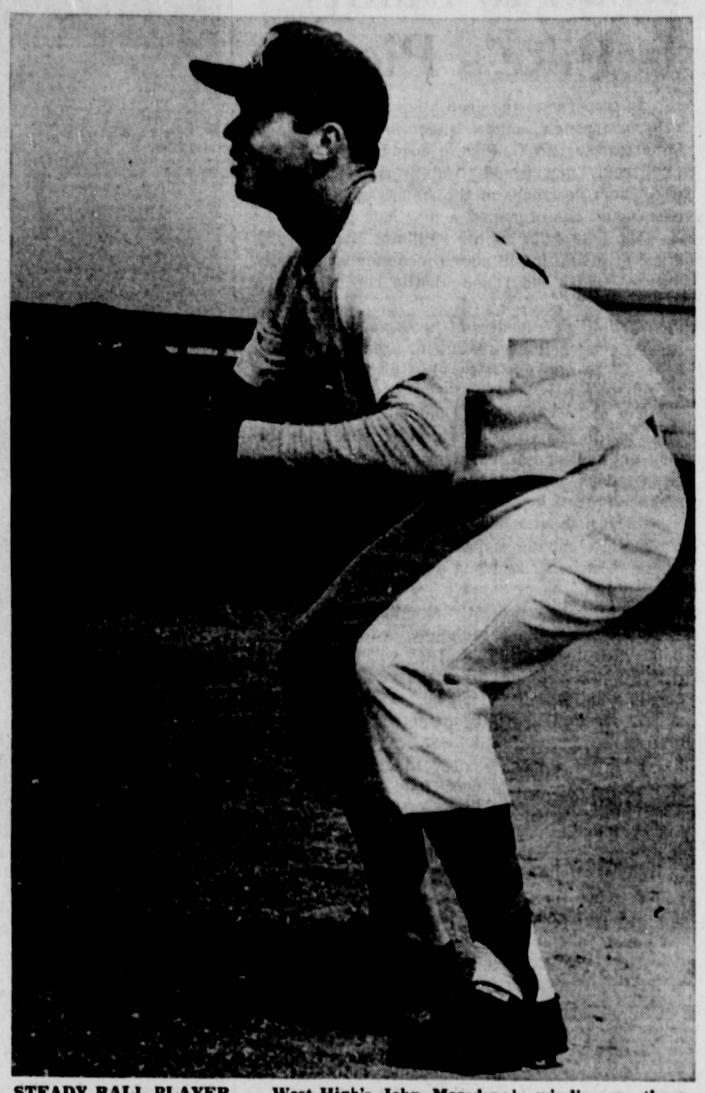

STEADY BALL PLAYER . . . West High's John Marsden is winding up three years of baseball competition at West High School. The combined pitcher-first baseman has been a leading hitter for the Warriors and also was a mainstay with the football and basketball teams. Marsden graduates in June. (Press-Herald Photo)

SKY LEAGUE BASEBALL DECIDER

North, Inglewood Clash on Tuesday

North and Inglewood will play each other for the Sky League baseball championship. The game will be at Sentinel Field, Inglewood, at 3 p.m.

North had a chance to wrap up the title Thursday against Beverly Hills, but Sandy Marks fashioned a 3-hit, 8-1, victory over the league-leading Saxons to prolong the pennant chase. Inglewood beat Leuzinger, 1-0, to help its cause.

North has a 10-record and Inglewood has a tie-game 9½-4½ win-loss standing.

A victory for either team Tuesday will earn the Sky title, although a hypothetical tie (a game called on account of darkness) would go in favor of North, 10½-4½ to 10-5 for Inglewood.

The league's most luxurious pitcher, Beverly's Sandy Marks, used an effective fastball and slow curve to handcuff North. Only a home run by Bill Thomas in the fifth inning spoiled part of Marks' day's work.

When the score got to 8-1 in the sixth and Marks appeared to have complete command of the situation, North Coach Jim O'Brien used the opportunity to try 7-foot Ron Taylor on the mound.

Despite using tennis shoes (size 16), Taylor held the Normans scoreless in the sixth and seventh frames.

Beverly Hills earlier had bombed three pitchers for a pair of runs in the first, five in the third and a singleton in the fifth inning. Joe Murphy got three hits for the winners.

Score by Innigs

			R	H	E
Beverly Hills	205	010	0—8	12	2
North	000	010	0—1	3	3

Marks and Tetley; Sibley, Olguin (1), Wade (3), Taylor (6) and Barnes.

AMERICAN LEAGUE

Angels Take on Twins, Chisox

It'll be a little bit of everything at Chavez Ravine when the Los Angeles Angels play their third home stand of the American League season against the power-packed Minnesota Twins and the pitching-minded Chicago White Sox starting tomorrow night.

The Twins are in first with two night games and a big twi-night doubleheader Wednesday at 6 p.m.

The White Sox come in for three games on Friday and Saturday at 8 p.m. and Sunday afternoon at 1:30 p.m.

A highlight during the week comes between games of the Twi-night doubleheader on May 19 when KMPC personalities engage the Playboy Bunnies in a three-inning, fun contest.

In south paws Rudy May and Marcelino Lopez and righthanders Dean Chance and Fred Newman the Angels have what manager Bill Rigney calls the best starting foursome in the American League. In the bullpen again, and starting off better than he did last season when he had 17 saves, is big Bob Lee.

The Angel hitters are getting in their licks, too. Rookies Paul Schaal and Jose Cardenal and regulars Willie Smith, Jim Fregosi, Bobby Knoop, Albie Pearson, Jim Piersall and Joe Adcock have been getting the clutch hits.

Rookie first baseman Costen Shockley has shown signs of breaking out of his early-season slump, hitting a grand slam home run against Boston during the last home stand.

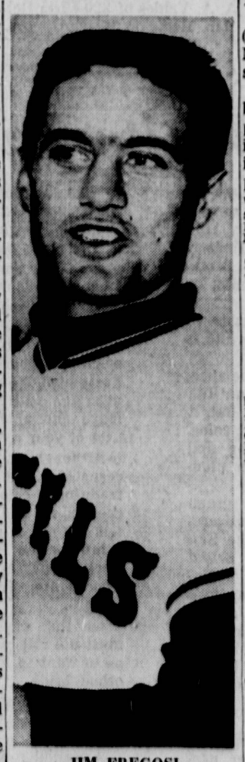

JIM FREGOSI

Sky League Standings

	W	L	Pct.	GBL
North	10	4	.714	—
Inglewood	9	4	.692	½
Beverly Hills	8	6	.579	2
Culver City	7	7	.500	3
Morningside	6	7	.462	3½
Leuzinger	1	13	.071	9

Thursday's Results
Beverly Hills 8, North 1.
Morningside 10, Culver City 8.
Inglewood 1, Leuzinger 0.

Games Tuesday
North at Inglewood.
Morningside at Leuzinger.
Beverly Hills at Culver City.

Camino Real

(FINAL)

	W	L	Pct.	GBL
Bishop Montgomery	7	5	.583	—
Fermin Lasuen	7	5	.583	—
Crespi	7	5	.583	—
Pater Noster	7	5	.583	—
St. Bernard	5	7	.417	2
St. Monica	5	7	.417	2
St. John Vianney	4	8	.333	3

Friday's Results
Pater Noster 9, Montgomery 1.
St. John Vianney 3, St. Bernard 2 (14 innings).

Softball Scoreboard

INDUSTRIA LEAGUE

Outcasts	101	210	1—6	8	2
AiResearch	007	002	x—9	8	6

Snow and O'Conner; Andersons and Stamm.

Harbor Hornets	020	000	0—2	7	5
United Vintners	014	310	x—9	10	1

Baylock and Buchanan; Logan and Smith; HR-UV Logan

Torr. Douglas	026	102	0—11	14	6
Sonie Steel	102	110	0— 5	5	2

East and Stevens; Brewster and Lackerman.

Precision
Sheet Metal ....001 000 2—3 5 1
Magnavox .....010 000 0—1 1 3
Styff and White; Gentry and Benjamin.

Open Softball League
Torrance Bears def. Douglas 407, forfeit.

Tuesday Slo Pitch

Firefighters	000	000	0—0	5	4
Morris Union 76	110	000	x—2	7	1

Haas and Chance; Sopata and Rios.

Touchables	200	000	1—3	10	7
Eagles	070	200	x—9	11	0

King and White; McCloud and Van Hoven.
HR — Touchables — D'Onofrio; Eagles, Duparron.

Rose Bud Dairy	001	001	3—5	11	2
Warriors	030	010	x—4	6	2

Hodges and Romero; Kirkbride and Taylor
HR—Warriors, Kirkbride.

Wednesday Slo Pitch

Mobil Oil	000	000	0—0	4	3
Firefighters	200	034	x—9	11	2

Arnold and Lewis; Sellers and Marshall
HR—Firefighters, Mearing (2)

Falcons	000	0—	0	0	5
Zany Zoo	525	5—17		18	0

Bowers and Nissen; Nelson and Bailey.
HR—Zaney Zoo, Hubert (1) Thompsen (2) Hayden (1).

Knight Owls	033	000	0—6	11	6
Dogpatch Kids	000	202	1—5	9	1

LeRoy and Bertelson; Molina and Quinones.
HR—Knight Owls, Wyatt.

Thursday Slo Pitch

Torr. Kiwanis	100	030	4—8	10	0
S. Torr. Lions	001	000	0—1	5	4

Hume and Ferraro; Ingrum and Wolf.
HR—S.T. Lions, Gomez.

Redondo Angels	000	020	2—4	7	2
St. Law'nce Men	004	020	x—6	12	6

Huizing and Barker; Kent and Bresnahan.

TESPA	000	201	—3	4	2
Helmets	104	02x	—9	15	2

Wickstrom and Lehy; Slot and Solomon.
HR—TESPA, Wickstrom.

El Nido Slo Pitch

Detergents	000	002	0—	2	7
Time Out	405	015	x—15	17	3

Powers and Gillman; Solis and Mata.
HR—Time Outs Hase.

Daily Breeze	203	021	0—8	18	0
Dodgers	042	000	0—6	14	2

O'Neill and Harris; Follick and Masters.

Torr. Post Off	000	000	1—	1	6
Church of God	400	204	x—10	14	0

Rivali and Fraser; Eubanks and Miller.
HR—Postoffice, Ryan, Church of