MARY WISE Menu Planners AND SHOPPING SUGGESTIONS

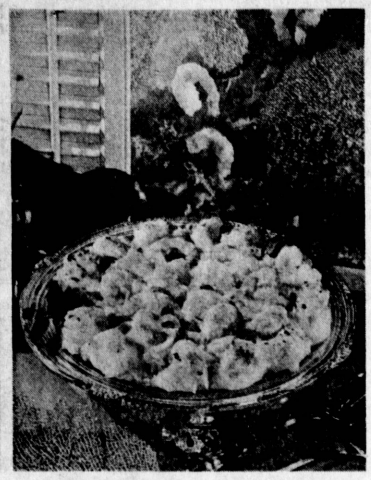

POPULAR SHRIMP are combined with easy on-the-shelf ingredients, baked together for just a short time, and—you have a glamorous dish to make any meal a banquet.

Shrimp Pie Can Be Dinner Mainstay

Let yourself go — in the kitchen, that is, and your creativeness will show when you serve Shrimp Pie, an easy but elegant dish with all of the romantic atmosphere of old New Orleans.

In New Orleans, shrimp are served from breakfast, through dinner, and this shellfish can be a mainstay in your menu planning well. Shrimp are adaptable to many ways of preparation, all lean meat, low in calories, and a fine source of needed minerals.

SHRIMP PIE

¾ lb. cooked, peeled and cleaned shrimp, fresh or frozen, or 3 cans (4½-oz. each) shrimp
1 cup onion rings
2 tbs. melted fat or oil
1 can (10½-oz.) condensed cream of celery soup
1 can (4 oz.) mushrooms, stems and pieces, drained
1 tsp. Worcestershire sauce
Dash pepper
2 cups seasoned mashed potatoes
1 tbs. chopped parsley
Paprika

Thaw frozen shrimp or drain canned shrimp. Rinse canned shrimp with cold water. Cook onions in fat until tender. Combine all ingredients except potatoes, parsley, and paprika. Combine potatoes and parsley. Pour shrimp mixture into a well-greased pie pan, 10x1½ inches. Top with a border of potatoes. Sprinkle with paprika. Bake at 450 degrees for 15 to 20 minutes or until lightly browned. Serves 6.

FREE BOOKLET NOW AVAILABLE; SEND FOR IT

Looking for something different when you entertain? The Dairy Council of California is offering as a free gift to readers of this paper a brand new and very handsome booklet, "Neighborhood Tested Recipes."

Recipes are dairy originals, many based on popular favorites. There are dairy sour cream specialties, whipped cream delectables, cottage cheese charmers, and ice creams with a foreign flair, among others. Many use easy convenience foods.

For your free copy drop a postcard to:
Neighborhood Tested Recipes
Dairy Council of California
1215 "O" Street
Sacramento, Calif.

Happy cooking!

Pineapple Cake Is A Winner

Mrs. Thelma Bailey's Pineapple Surprise Cake has been judged best in the Recipe of the Month Contest. Her entry means that she receives a $20 merchandise order from any grocery store advertising in this paper.

PINEAPPLE SURPRISE CAKE

1 pkg. banana mix cake
1 No. 2 can crushed pineapple

Drain pineapple well and use juice in place of water for cake, adding enough water to make required amount of liquid called for in mix.

Mix well. Pour one-half finished cake batter in greased, floured square 12x12 cake pan (judges used two 7x11 pans) and spoon drained pineapple over batter. Cover with remaining batter.

Cover cake with following topping:

TOPPING

1 cup flaked coconut
¾ cup brown sugar
⅔ cup walnuts, chopped fine

Drizzle about 3 tbs. melted butter over cake. Bake at 350 degrees until done, according to cake mix directions. Serve with whipped cream if desired.

(Judges report that this cake keeps very well).

GOURMET PEARS

In a chafing dish, gently simmer fresh winter pear slices until tender in a sauce of orange juice, brown sugar and butter. Dish into compotes and top with scoops of orange sherbet.

Win $20 Grocery Order; Enter New Recipe Contest

If you can use $20 extra this month for food, enter the new Mary Wise Recipe of the Month Contest. Subject is "My Favorite Seafood Recipe." Is yours soup, salad, casserole? Served hot or cold? Whatever your favorite seafood, send it to Mary Wise, c/o this paper. If your entry wins, you will receive a $20 merchandise order from any grocery store advertising in this newspaper.

Entries (only one per envelope, please) must be postmarked not later than March 13.

Anyone may enter except employes of this newspaper.

Bishop to Speak At Jaycee Event

Bishop J. Waskom Pickett of the Methodist Church in India and the United States will be the guest speaker at the quarterly awards meeting of the Torrance Junior Chamber of Commerce. He will speak on "Understanding India."

The meeting will be held tomorrow at 8 p.m. at the Palms Restaurant.

Bishop Pickett, now retired, makes his home in Glendale. He is regarded as one of the best informed American spokesmen for India and for Christian missions throughout the world.

• • •

DURING 46 YEARS in India, Dr. Pickett served as pastor, district superintendent, editor, publisher, secretary of regional and National Christian Councils, and bishop. He was for 20 years president of the Council on Medical Work of the Methodist Church in Southern Asia.

He was the founder and first president of the United Christian Mission to Napal, which built up a missionary force of more than 100 and now runs three hospitals and several educational institutions in that Himalayan kingdom.

Bishop Pickett has known the leaders of India throughout that nation's struggle for independence and conferred frequently with Mahatma Gandhi and Pundit Nehru. He formed the Christian Relief Committee when violence broke out over the partition of India and formation of Pakistan and was credited with saving hundreds of lives through the committee.

• • •

DR. PICKETT is the author of "Christian Mass Movements in India," a book which was hailed by churchmen and sociologists. He also wrote "Christ's Way to India's Heart," which has been translated into 12 languages.

After his retirement from episcopal administration in 1956, Bishop Pickett served as professor of missions in the Boston University School of Theology and as a consultant for the Board of Missions for the Methodist Church.

He has conducted "Preaching Missions" and Institutes on Evangelism" in most of the countries where the Methodist Church is at work.

At present, he represents the Board of Missions in seeking to find new sources with which to support the work of the Methodist Church in India and is public relations officer of the Ludniana Christian Medical College Board in the United States.

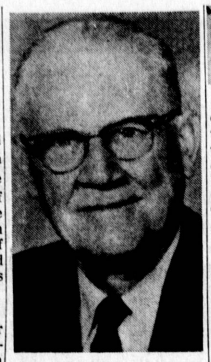

DR. J. WASKOM PICKETT
Bishop to Speak

Maddaford Named Club President

Roger Maddaford, son of Mr. and Mrs. Hamilton M. Maddaford of 2513 W. 168th St., has been elected president of the Scholarship Society at North High.

Other officers are Timothy Doty, vice president; Yvonne Kriens, secretary; Scott Hanlon, treasurer; Patricia Kurashige, historian; Linda Faia, social chairman, and Susan DeCalliea and Marc Ruth, district representatives.

Richard Venturini, a science teacher, is sponsor of the club.

Spartans Speak

By Tim Chang

Do you like to watch Shindig, Hullabaloo, Lloyd Thaxton, Shivaree, and other such time-wasting programs? Read on! The Lettermen's Club Dance and Show is coming this Friday, 8 to 11.30 p.m. The "Chapter VI" will be featured, along with live go-go-dancers (wow!) Tickets are on sale at $1, so buy yours today.

Coach Annis and his merry men are well on their way. The tennis team defeated Beverly Hills, 5-2, and it's about time. The last time that South won against Beverly Hills was way back in 1960.

The clubs of South High are becoming more and more active, largely through the work of Inter-Club Council. Each week a different organization performs the task of raising the flag in the morning. Last week, it was done by the Sophomore class; this week by the National Forensic League.

• • •

ANOTHER VITAL activity is coming up soon for many of the clubs. From March 4 to 14 they will be selling "The World's Finest Chocolate." I sincerely hope that tons of these candy bars will be sold to confectionery gourmets. In any event, it should be an excellent opportunity for the clubs to fatten up their treasuries.

Last week the semi-annual "New Students Breakfast" was held. This affair is sponsored by Girls' League, and is designed to welcome the new people who periodically migrate to Spartan High. It's a good idea and has always been successful in the past.

Karen Mickelson is Girls' League "Girl of the Month" for January. I'm dying to find out who makes it in February.

Rites Held For Von's Executive

Requiem mass for Ed F. Hirschman of Los Angeles was celebrated Monday at St. Casimirs Catholic Church in Los Angeles. Rosary was recited Sunday evening.

Mr. Hirschman, a pioneer Southern California businessman, was an executive officer of the Von's Grocery Co. He died Thursday at his home.

He was born in Columbus, Ohio, Aug 10, 1901, and came to Los Angeles in 1921. Early in his career, Mr. Hirschman operated his own delicatessen concession in a Von's Market and was later employed by Young's Market Co. He rejoined Von's in 1934 and later became director of the delicatessen division.

He is survived by his wife, Grace, and a son, Edward.

More kinds of more people listen most to KMPC dial 710

For the conservative bank saver...

CITY NATIONAL BANK HAS GONE "SPACE AGE"

Our new automated system—Statement Savings—is a great advance in modernizing savings procedures and bookeeping. It saves you time, money, and bother. And you still get City National's daily interest, compounded quarterly.

ALL SAVINGS BUSINESS IS TRANSACTED FASTER
No waiting in line for your passbook to be posted—your Interest balance is automatically updated. Go to any window to deposit or withdraw funds. You merely present a ticket and you get a registered receipt. Takes no time at all.

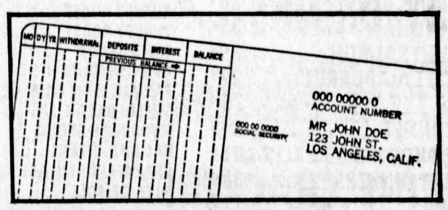

YOU GET A COMPLETE STATEMENT EVERY THREE MONTHS
It shows you every transaction made during the quarter: deposits, withdrawals, and the amount of interest you have earned and been credited for, and what your balance is.

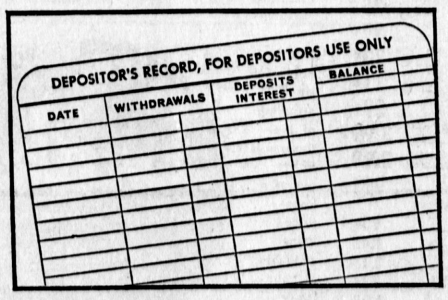

LESS "BOOKWORK" BECAUSE THERE'S A NEW RECEIPT BOOK
You are given a Receipt Book which allows you to keep your own permanent record of visits to the bank or by-mail transactions. If you wish, a teller will still update your balance while you wait.

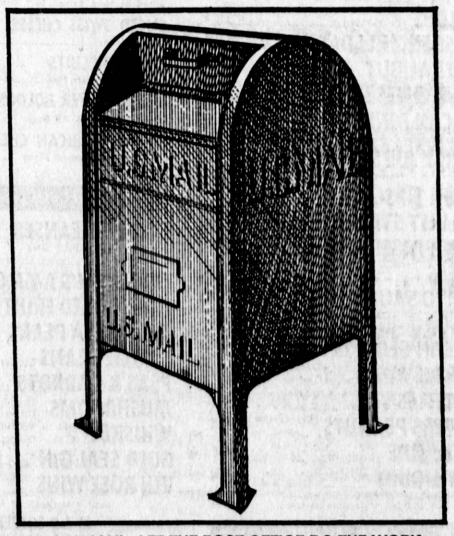

SAVE BY MAIL: LET THE POST OFFICE DO THE WORK
This is the easy way to do your savings business. City National pays postage both ways and will send you registered receipts for deposits, or cashiers check for withdrawals by return mail. Remember, you can deposit funds at any City National office.

CITY NATIONAL BANK
15 convenient offices serving Southern California
MEMBER FEDERAL RESERVE SYSTEM MEMBER F.D.I.C.