College Lists Winter Classes

Applications for admission to Palos Verdes State College will be accepted at the college Admissions Office, 27608 Silver Spur Road, through tomorrow, according to Dr. Harry A. Nethery, dean of facilities planning and director of public relations.

Students seeking to enroll for the winter quarter may secure applications and information regarding requirements from the admissions office.

Following is a brief description of freshman courses being offered during the winter quarter (instructor's names are in parenthesis):

English 101 (Dr. Marvin Laser): Practice in reading, writing, speaking, and critical thinking. It includes a study of the elements of the structure of American English. (Prerequisite: Basic Studies English 1 or equivalent). 4 units.

PSYCHOLOGY 100 (Dr. Ruth Martinson): The contribution and dimensions of psycology. Major theories and concepts used to describe and explain the behavior of individuals. 4 units.

Mathematics 100 (Donald Mild): Basic mathematical concepts and their uses. Sets, logic, relations and functions, sequences and limits, probability, and various mathematical systems are explained. 4 units.

Mathematics 112 (Dr. John Gardner): Extension of techniques of differentiation of functions of more than one variable. 4 units.

Music 180 (Marshall Bialosky): Course in group singing. Includes practice and preparation for spring concert. Classes meet three times each week on Tuesday, Wednesday, and Thursday from 12:30 to 1:20 p.m. 1 unit.

Chemistry 102 (Dr. Robert Fischer): Course designed to enable the student to develop a proper concept of the nature and significance of science and to provide a close familiarity with the major concepts within modern science and the methods by which these concepts have developed. Emphasis is put on major types of chemical substances and the reactions which they undergo, including some inorganic, organic, and biochemical systems. 4 units.

Physics 112 (Dr. Donald Loughridge): Couse in electricity with emphasis on many modern portions of the field. Laboratory work will measure the charge of an electron, the ratio of charge to mass of the electron, and provide experience in techniques of high accuracy electronical measurments. 4 units.

In addition, the following upper division courses will be offered during the term:

English 240 (Dr. Marvin Laser): A study of selected American works of poetry, drama, and fiction analyzed in terms of the culture which produced them and which they reflect. 4 units.

Psychology 273 (Dr. Ruth Martinson): A reading program of selected topics conducted under the supervision of a faculty member. 4 units.

Geography 260 (Dr. Lyle Gibson): An analysis of the distribution of natural resources and population in the United States and Canada. The area is broken into physical and economic regions for convenience of study. 4 units.

Two additional upper division courses will be offered during evening hours. They are Personality Theory (Phychology 260) and American Music (Music 250), which may be taken by part-time students. The music class will meet on Tuesday and Thursday from 7 to 9, while the psychology class is scheduled to meet on Monday and Wednesday from 7 to 9 p.m.

Church Members to Hear Doctor on Heart Health

Facts for New Year resolutions for good heart health habits will be presented Wednesday when members of the South Bay Church of God in Torrance will hear about heart attack and stroke prevention.

More than 100 members of the church,, 17661 Yukon Ave., will have the chance to hear Dr. Robert C. Lebow, heart specialist and member of the Los Angeles County Heart Association's Speaker's Bureau, discuss how one can reduce the risk of heart attack and strokes with sane health habits.

After hearing the Torrance doctor, members will participate in a question and answer session on these two health menaces which strike down more than a million Americans annually.

Supplementing the talk will be the showing of an "anti-smoking" film called "Too Tough to Care." Heart Association literature will be distributed.

"Everyone is welcome to come and hear some 'heartful' information," the Rev. Clifford Tierney, pastor of the church, said.

Any group interested in obtaining a speaker and film on topics concerning heart and circulatory disorders may contact the Southwestern Branch of the Los Angeles County Heart Association, 16811 S. Hawthorne Blvd., Lawndale, or by calling 371-3591.

Chief of Police to Address Riviera Homeowners' Group

Torrance Chief of Police Walter Koenig will speak tomorrow evening at a meeting of the Riviera Homeowners' Association, Dr. Charles O. Hopkins, president, announced today.

Chief Koenig, who has held his position for two years, will discuss problems of law enforcement and police department operations in Torrance at the 8 p.m. meeting.

Awards will be presented to winners of the association's Christmas lighting contest.

The meeting, to be held at Parkway School, will mark the 18th anniversary of the association, Dr. Hopkins noted. Birthday cake and coffee will be served at the conclusion of the program.

ICE IN PIPES

Untended water pipes aften burst in the winter because water increases in volume as it changes to ice. The ratio is 11 cubic inches of water to 12 cubic inches of ice.

Press-Herald
Member of
National Editorial Association
Calif. Newspapers Publishers Assn.
L.A. Suburban Newspapers, Inc.
Verified Audit Circulation
Represented Nationally by
The Rizzini Co.
Publication Office at
3236 W. Sepulveda Blvd.
Published Eacht Wednesday and Sunday
By King Williams Press, Inc.
GLENN W. PFEIL
Publisher
Reid L. Bundy....Managing Editor
Ray Butters...Production Manager
Gene Roberts...Display Adv. Mgr.
Jay DeLany.....Classified Mgr.
Evelyn Stillwell..Class. Office Mgr.
Darrell Westcott..Circulation Mgr.
Adjudicated a legal newspaper of general circulation by Superior Court, Los Angeles County, Adjudicated Decree No. C218470, June 30, 1964.
SUBSCRIPTION RATES: By Carrier, 50c a month. Mail subscriptions, $12.00 a year. Circulation ofice at DA 5-1515.

Yauchzee Gets New Position

Allan E. Yauchzee, Redondo Beach district superintendent for the Southern California Edison Co., has been promoted to manager of the San Bernardino district.

Yauchzee will take over his new duties early in January, according to Oliver P. Roemer, Edison's eastern division manager.

The new district manager presently lives at 116 Paseo de la Concha. He has been district superintendent here since 1963.

Yauchzee is a member of the Redondo Beach Chamber of Commerce, the Lions Club, the Greenleaf Masonic Lodge, and the Pacific Coast Electrical Association.

FOR CLASSIFIED
CALL DA 5-6060

SOLDIER'S LETTER . . . Students in Miss Lucia Sivalon's class at Yukon School learned something of the current Viet Nam war through letters to Marines serving in South Viet Nam. The class also received a letter from a chaplain serving with the Third Battalion, Ninth Marines, which explained some of the community assistance programs which the Marines support in the Southeast Asian nation. Students are, from left, Jim Sharples, Robin Morse, and Randy Haws.

Booklet on Crime Now In Library

Each library in the Los Angeles County Public Library system has one or more copies of "Operation On Guard," a 20-page booklet issued by District Attorney Evelle J. Younger, which explains how the citizen can protect himself against bunco artists, confidence men, and crimes of violence.

County Librarian William S. Geller said that 100 copies of the booklet were provided to the Library system by the District Attorney's office as a public service.

The booklet has five chapters including ones on bunco schemes involving products or services, confidence games, crimes of force, how to obtain legal information and advice, and how to protect your family, yourself, and your property in the event of a riot.

In an introductory message, Younger points out that "the mounting crime problem in our county requires that we make a greater effort to alert and inform the public. Individuals need to know how best to guard against criminal assaults and frauds and to know what public services are available in the way of legal information and other assistance.

"We hope this booklet will be useful in spreading needed information thoughout the county. We ask members of the public to help combat crime by assuming individual responsibility and by helping to educate others. Law enforcement needs your cooperation."

Veterans Reports Due Soon

More than 90,000 disabled veterans and dependents of deceased veterans throughout California have been warned that the final deadline of Jan. 31, 1966, for their annual income report is close at hand.

Mort Webster, manager of the VA regional office in Los Angeles, said cards upon which the income report must be made have been mailed to all pension recipients in the area.

These cards should be filled out completely, with care to avoid folding or mutilation, and returned to the VA by Jan. 31. If the cards are not returned, the VA by law will be required to cease payment of the pension to those who have failed to report their income.

MARIO de JESUS ARAGON MENDIA

Senorita Reigns On Float

Senorita Mario de Jesus Aragon Mendia, newly crowned 'Miss La Paz," was one of three reigning beauty queens riding on the Redondo Beach Float in Saturday's Rose Parade.

La Paz, along with Ensenada, is a Sister City to Redondo Beach.

Senorita Mendia was born in San Jose del Cabo, a small fishing village located on the tip of the Baja California Peninsula. She has two brothers in Mexico City.

The new Miss La Paz is a graduate of the Commercial Banking School of Mexico City and The College of La Paz.

Arturo Sotelo y Canett, La Paz sister city chairman, will accompany Senorita Mendia to Redondo Beach. The Mexican beauty, he reports, is an avid spectator at sports events, particularly baseball, football, and basketball.

Gem Group Will Hear Paleobotanist

Mrs. Ruth Kirkby, executive director of the Jurapa Cultural Center at Riverside and past curator of the San Bernardino County Museum, will speak at a meeting of the South Bay Lapidary and Mineral Society tomorrow.

Mrs. Kirkby is a paleobotanist — a person who studies plant life of past geological eras. She will lecture on the subject, "This Business of Petrification."

The presentation will be illustrated by a series of color slides.

The meeting will be held at Clark Stadium, 861 Valley Drive, Hermosa Beach, beginning at 7:30 p.m.

Cub Scouts Host Santa At Party

Santa Claus visited members of Lomita Cub Scout Pack 218-C during a party at the Lomita School auditorium.

Parents and brothers and sisters were guests of the Cubs at the Christmas party. Members of the pack have been making tree ornaments and toys for children at Harbor General Hospital.

Cubs performed a number of Christmas carols for their parents. The pack went caroling at Bay Harbor Hospital in Harbor City last Sunday.

• • •

WAYNE TURMAN, awards chairman, presented one-year pins to Norma Huhn and Lois Kuhn, assistant Den mothers, and to Leonard Mullen, photographer.

Boys receiving awards were: James Fordiani and Michael Neil of Den 1; Steven and Mike Sharpe, Larry Bencomo, and Brian Zimmerman of Den 2; Michael De France and Michael Satterlee of Den 3, and Brock Burrus and Robert Demyan of Den 4.

Other boys receiving awards included: John and James Carswell, Gorden Beraud, and Scott Hughes of Den 5; Ricky Atteberry, Billy Huhn, Kenneth Peterson Jr., and Danny Lister of Den 6; Mark Hamilton and Larry Gray of Den 7, and Eradley Brown and Kevin Ellison of Den 8.

Thomas Andrew of the Webelos also received his badge.

• • •

A NEW DEN 9 was inducted into the pack by Den Mother Roberta Matthews. Boys receiving Bobcat pins included Steven Matthews, Dale Moisio, Tom Parker, Johnny Gerits, Wayne Smith, and Patrick Ryan.

Mrs. Rachel Sanchez will take over duties as Den Mother for Den 3. Her son, Eddie, received his Bobcat pin. Kenneth Brown also received his Bobcat pin and enters Den 8.

The pack is sponsored by the Lomita School PTA.

MARCH OF DIMES

Locally, the March of Dimes Birth Defects Treatment Center at Orthopaedic Hospital specializes in the catastrophic type birth defect known as an open spine (spina bifida). This type birth defect occurs in 1 in every 500 births. At least 60 of these victims are operated upon successfully each year and are on their way to recovery. This same type victim was formerly given up to die.

DANCING-ENTERTAINMENT
MR. C's CHATROOM
Corner E. 223rd & Avalon Torrance 830-9281

County Fire Stations to Become Centers for Voter Registration

Voter registration centers have been activated at County fire stations throughout the County and will begin operations starting Jan. 1 under a program initiated by Supervisor Kenneth Hahn.

The program was made possible through the cooperation of the League of Women Voters as a means of making it more convenient for prospective voters to register in time for the California primary election in June.

To meet the needs of the program, 1,600 County firemen have been trained as deputy voting registrars by the training division of the County Fire Department. At least two firemen will be on duty at each station to register voters, according to Fire Chief Keith Klinger.

• • •

THE registration program will not interfere in any way with the regular firefighting and fire prevention duties of his department, Chief Klinger assured.

"The activation of these fire staitons will provide convenient registration centers for many of the County's residents," Hahn commented, "and their use is certain to enable more voters to become registered so they can exercise their voting rights on election day."

The voter registration centers will be open from 9 a.m. to 8 p.m. seven days a week, except while personnel are responding to an alarm.

• • •

DEADLINE FOR registering to vote in time for the primary is April 14, Registrar of Voters Benjamin S. Hite pointed out, urging all eligible persons to register as soon as possible to avoid the last mniute rush.

Use of the fire stations is the second phase of a general Countywide program. The first phase is the registration of voters at various public libraries throughout the County, a program launched last November.

Supervisor Hahn, who suggested both phases of the program several years ago, commended the League of Women Voters for helping make them a reality as a service to voters.

...Storm

(Continued from Page 1)

jor mud slides during the last heavy rains here, suffered minor sand slides, caused primarily by water running in unpaved streets. Drainage facilities for a tract under construction have been completed, Nollac said.

Nollac blamed most of the flooding on earlier rain damage. He said most of the ground is still saturated from the November storms, resulting in heavier run-offs than normal.

A total of 3.53 inches of rain was recorded at Torrance Municipal Airport for the storm, bringing the season total to 14.3 inches, far above normal.

TERRY SMITH
On 'Scope'

Instructor To Appear On 'Scope'

"Computers in Business" will be the title of the 17th in a series of 20 "Scope" television programs presented by El Camino College instructors.

The Jan. 7 show will feature Terry Smith, El Camino College business instructor. Also appearing will be Bob Foy, an ECC student.

"We will develop a series of demonstrations showing how computers logically organize and print an accounts receivable aging report," Smith commented.

Harold Wennstrom, dean of the El Camino division of fine arts, coordinates the "Scope" program for El Camino.

The coordinator explained that the 7 a.m. daily program presents "insights into the junior college instructional programs."

Cal Greer, music instructor at the college, will present a program entitled "The Art of the Trumpet" on Jan. 10.

Miss Margaret Barber, El Camino psychology instructor, will wrap up the ECC series with "Socratic Principles in Psychology," to be shown Jan. 11.

Births

SOUTH BAY HOSPITAL

BIRDSALL — Mr. and Mrs. William, 21601 Vicky Ave., a boy, Daniel William, Dec. 13.
MORRIS — Mr. and Mrs. Ron, 20027 Saltee Ave., a girl, Ronda Lee, Dec. 14.
COMEAUX — Mr. and Mrs. Charles, 5526 Sara Drive, a girl, Annette Theresa, Dec. 15.
CRAVENS — Mr. and Mrs. Jack, 1634 W. 254th St., a boy, Kevin Young, Dec. 16.
GREY — Mr. and Mrs. Fred, 23321 Palena Ave., a boy, Douglas Winston, Dec. 18.
HERNANDEZ — Mr. and Mrs. Ernest, 23029 Arlington Ave., a boy, James, Dec. 19.
WHEELER — Mr. and Mrs. Jack, 5005 Sepulveda, a girl, Janice Helen, Dec. 22.
CAMPBELL — Mr. and Mrs. Ronald, 20408 Osage, a girl, Staci Erin, Dec. 24.
LARSEN — Mr. and Mrs. Paul, 15084 W. 205th St., a girl, Trina Marie, Dec. 26.

Renewal Appraisal Completed

Completion of the first appraisal of property in the Meadow Park Urban Redevelopment Area has been announced by City Manager Edward J. Ferraro, who also serves as executive director of the city's Redevelopment Agency.

Ferraro presented the appraisal, known officially as the first acquisition appraisal, to the City Council Tuesday evening.

Contents of the report were not made public.

The appraisal will be sent to the Housing and Home Finance Agency, througn which the urban renewal programs are coordinated, for review.

A second acquisition appraisal must be made before the city will be permitted to purchase property in the project area. It is expected to begin in late March or early April, Ferraro reported.

The city currently is seeking approval of part one of its urban renewal application. Approval will give the city the right — and federal monies — to purchase property in the project area.

Group Sets Gathering

"Spot Zoning" will be the topic for the first meeting of a newly formed homeowners' association tomorrow. The group will meet at Arlington Elementary School, 17800 Van Ness Ave., at 8 p.m.

W. J. Gaugh of 18206 Taylor Court has been elected president of the new group, to be known at the Northeast Torrance Homeowners' Association.

Other officers include Mrs. B. W. Shelbourn, vice president; Mrs. Gabe Arrillaga, secretary, and Fred K. Kobayashi, treasurer. Directors are Paul V. Jeffrey, Ed Phelps, Lee R. Richardson, and Mrs. E. Spurgeon. A fifth director will be elected.

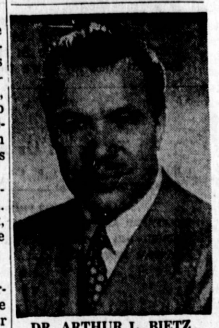

DR. ARTHUR L. BIETZ
To Give Lectures

Lectures Scheduled In Redondo

"Fulfilling Yourself" will be the theme of a new lecture series to be given by Dr. Arthur L. Bietz at the Redondo High School auditorium, Diamond Street and Pacific Coast Highway, in Redondo Beach.

The lectures will be given on consecutive Thursdays, beginning Jan. 6, at 7:30 p.m., according to F. A. Applegate, director of adult education for the South Bay Union High School District.

Topics of the lectures will include: "Games People Play," "Doing What You Want to Do," "What Is the Truth about You," and "Don't Brainwash Yourself."

Dr. Dietz received has doctorate from the University of Southern California and is a member of the Association for the Advancement of Science. He is a professor at Loma Linda University in Los Angeles.

In demand throughout Southern California as a lecturer, he is listed in "Who Knows What" and "Who's Who in America." He has written 18 books.

Tickets for the series will be available for $1 each at the door.

Four Street Lights Set For Carson

Four new street lights will be installed in 1966 on two Carson area subdivision streets, according to Supervisor Kenneth Hahn.

The tract includes Conradi Avenue north of 214th Street and the north halves of 214th Street's approaches to Conradi Avenue.

Two of the lights will be installed on ornamental steel poles on Conradi Avenue and the other two will be installed on existing wood poles, one on each 214th Street approach.

"The new lights will increase safety for both motorists and pedestrians and help prevent crime at night," Hahn said.

FILIPPONE'S
WEDDINGS
Open 10 a.m.-2 a.m. Daily
Sunday 4 p.m. - 12
BANQUET ROOMS
PRIVATE PARTIES
CHUCKWAGON RESTAURANT
FR 8-2777 • 4525 CALLE MAYOR, TORRANCE

VAN CAMP INSURANCE
WISHES TO ANNOUNCE
ITS ASSOCIATION
WITH
Revere Life Insurance Agency
22330 Hawthorne Ave., Torrance
378-8563
Life and Disability Insurance
Business and Estate Planning