HIGH SCHOOL BASKETBALL OUTLOOK

West Warriors • • • Rated: Contender

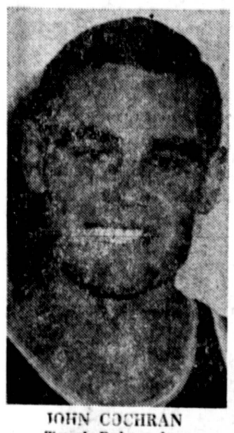

JOHN COCHRAN
Tough Rebounder

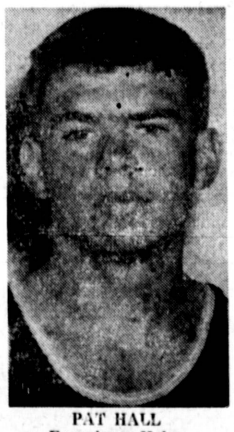

PAT HALL
Experience Helps

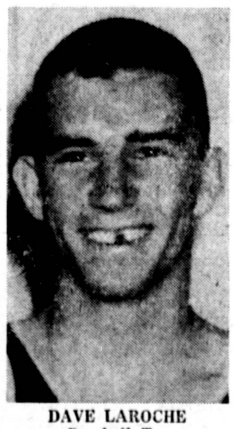

DAVE LAROCHE
Baseball, Too

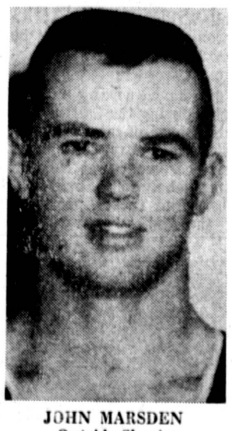

JOHN MARSDEN
Outside Shooter

BRUCE OSTENDORF
Junior Forward

DANI THOMAS
Great on Defense

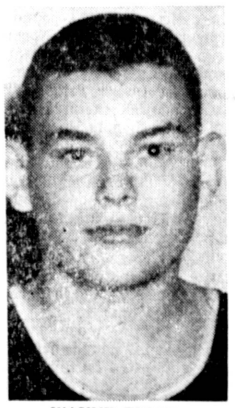

WAYNE TYLER
Reserve Center

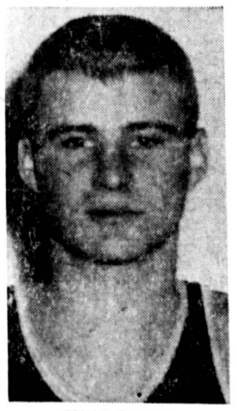

MIKE LEWIS
Good Ball Handler

★ ★ ★ ★ ★ ★ ★ ★ ★ ★ ★ ★

'Same Old Personnel' Heads Varsity Squad

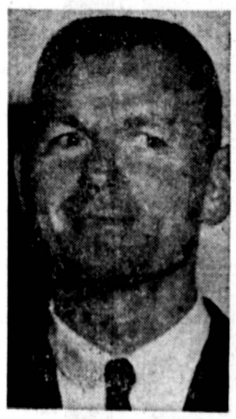

TOM SUTHERLAND
Warrior Coach

By HENRY BURKE
Press-Herald Sports Editor

Four lockers in the West High gym are reserved throughout the school year by Lettermen Cochran, LaRoche, Marsden and Loyd. They are in their third year at the school and go from football to basketball to baseball or track and field without much rest. And they are pretty good at all sports, too.

While Coach Tom Sutherland awaited the culmination of the football season, he spent his time priming the balance of his squad.

☆ ☆ ☆

Dani Thomas, believed to be the best all-around basketball prospect in the Pioneer League this season, and Pat Hall, like Thomas, a returning letterman, were on hand to make the assignment worthwhile.

Essentially, Thomas and Hall must carry the brunt of scoring for the Warriors this season. That "barnstorming" trio of John Cochran, Dave LaRoche (a junior) and John Marsden, who round out the first string, is likely to play a rougher game than their point totals will indicate.

☆ ☆ ☆

It's also likely that the biggest task facing the Warriors is avoiding excessive fouling.

Coach Sutherland expects to get plenty of service from three senior reserves to make their membership worthwhile. They are Gary Loyd (who also goes three sports), Wayne Tyler, backer-upper at center; and Mike Lewis, a guard.

For the future the Warriors have three juniors—Bruce Ostendorf, Steve Parton and Brian Gauthier—on the squad.

Press-Herald
SPORTS
DECEMBER 16, 1964 D-1

Leuzinger Upsets West High

The dedication of West High's double-deck gymnasium was marred by a 71-66 upset loss to Leuzinger Saturday evening. The loss was particularly embarrassing for the Warriors inasmuch as the victory represented Leuzinger's first win of the season.

Leuzinger's basketball prospects were so lacking this season the Olympians reportedly avoided the Pacific Shores Tournament.

Falling on the heels of a 53-42 loss to Torrance, Friday, Leuzinger came back Saturday with a 27-field goal spree against West, throwing in 17 free throws for good measure.

Leuzinger held a consistent five-point lead from the first quarter until three minutes were left in the game when West spurted to a 1-point edge. However six straight points within a minute and a half put the game back in the "Blue and White" column for keeps.

Leuzinger (71)	FG	FT	PF	TP
Bartran, f	6	0	5	12
Cooper, f	6	7	4	19
Casarez, f	0	2	1	2
Lovald, f	1	0	0	2
Olds, c	1	2	5	4
McMichaels, g	8	4	3	20
Ott, g	3	1	3	7
Gellner, g	2	1	3	5
Totals	27	17	24	71
West (66)	**FG**	**FT**	**PF**	**TP**
LaRoche, f	5	2	4	12
Loyd, f	1	3	3	5
Marsden, f	4	3	2	11
Cochran, c	1	1	5	3
Tyler, c	0	1	1	1
Hall, g	5	2	5	12
Thomas, g	8	1	2	17
Lewis, g	0	1	0	1
Totals	24	15	15	63

Score by Quarters

Leuzinger	18	16	15	22—71
West	12	16	15	23—65

Soccer Offered For Youngsters

The Torrance Recreation Department invites all boys interested in learning the fundamentals of soccer to attend a soccer clinic. The clinic will be at Walteria Park, 3855 W. 242nd St., Torrance.

The program will be from 12:30 to 4 p.m. on Saturday. Experienced soccer players will give personal instruction. A movie will be shown.

Participants are required to wear shoes.

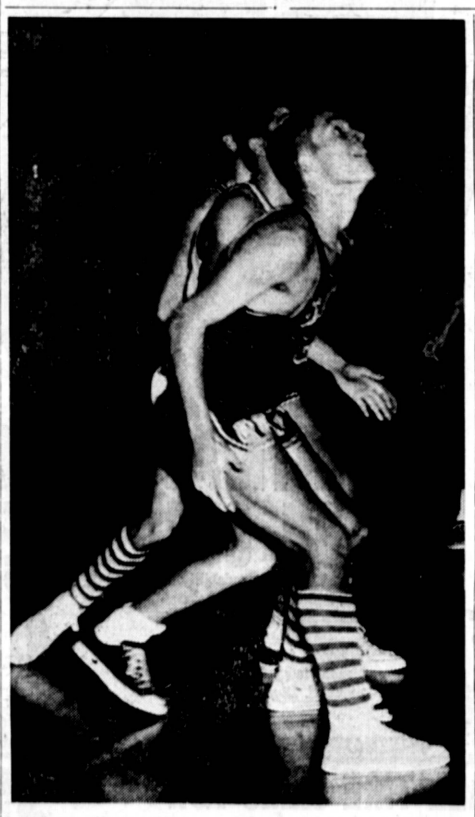

THREE DIMENSION . . . Dave Kuchenbecker, considered a "shadow" to his brother Steve at South High, mirrors his own reflection in local basketball game. The South Spartans met Bishop Montgomery in non-league game today. (Press-Herald Photo)

Second Half Rally Nets North Victory

The North Saxons used a strong second half to defeat South High, 76-59, in a practice basketball game Saturday evening in the winner's gym.

Don Albin, the steady playing forward for Coach Skip Enger, tallied 20 points on 10 field goals against South. He became the first member of the squad to reach the 100-point mark, giving him a 14-point average for seven games.

South lead 17-11 at the first quarter and 32-29 at halftime, but North ran up 47 points in the second half to smother the invaders.

North (76)	FG	FT	PF	TP
Albin, f	10	0	2	20
Jacobs, f	3	5	1	11
Becker, f	1	0	2	2
Sibley, f	1	0	1	2
Taylor, c	5	5	4	15
Winowski, c	0	0	2	0
Chapman, g	1	0	1	2
Shearer, g	4	2	1	10
Troglin, g	3	2	1	8
Richardson, g	0	2	2	2
Winnstrom, g	1	0	1	2
Workman, g	1	0	0	2
Totals	30	16	18	76
South (59)	**FG**	**FT**	**PF**	**TP**
D. Kuchenbecker, f	4	3	5	11
French, f	7	3	2	17
Sleeth, f	1	0	0	2
S. Kuchenbecker, c	3	7	5	13
Fernandes, g	4	1	4	9
Boggs, g	3	0	5	6
Turner, g	0	1	0	1
Totals	22	15	21	59

Score by Quarters

North	11	18	22	25—76
South	17	15	14	13—59

Date Announced For Banquet

The eighth annual Baseball Writers Dinner, the most colorful and spectacular sports banquet in the country, will be held on Lincoln's birthday, Feb. 12, next year.

ARCHIBALD SIZZLES

El Camino Set For LACC Five

After Los Angeles City College invades El Camino for a non-conference basketball game Friday at 8 p.m., the Warriors go on an extended "road trip."

The Tribe will tangle with Citrus College next Tuesday, followed by San Fernando Valley State Frosh, Wednesday, and then will join 15 other colleges in the 15th annual Sam Barry Memorial Tournament in Glendale, Dec. 26, 28, 29 and 30. the Warriors paired against LA City College in the opening round.

The Cubs and the Warriors opposed each other once last season with the Warriors on the short end of a 94-71 shellacking.

After an 86-74 win over tough Glendale last Friday, however, the Warriors may be ready for the cubs this year.

Lynn Archibald, who broke the college scoring record against Ventura College with 40 points, again cashed in 29 points against the Vaqueros.

Archibald, a 6-2, 175-pounder from Torrance, dumped in 11 of 22 tosses from the floor and 7 of 8 from the foul line. The lanky forward has 138 points in six games for a 23-point average.

Trailing by two at halftime, 42-40, Archibald hit 19 points in the second half.

Guard Ralph Spargo also played an important part in the Warriors' third successive triumph. The 5-9 backcourt whiz collected 17 points, 11 of them after intermission.

Backing up the top point-getters were Ron Hedtkamp and Jim Smith, who had 12 and 10 points respectively. Smith was also the leading rebounder, nabbing eight.

West Tops Basketball Foe, 54-44

West High struck for 20 points in the second quarter, for what appears to have made the difference in a 54-44 non-league win over Bell Gardens. The game was played at West yesterday afternoon.

Dani Thomas continued to pace the Warriors with 22 points, among which he had 10 field goals.

John Smeed of the losers, however had 10 field goals and six free throws for 26 points for more than half of his team's total.

West (54)	FG	FT	PF	TP
Ostendorf, f	2	0	4	4
Loyd, f	3	0	1	6
Marsden, f	2	0	4	4
Cochran, c	3	4	5	10
Tyler, c	1	0	0	2
Hall, g	2	2	3	6
Lewis, g	0	0	0	0
Thomas, g	10	2	1	22
Phillips, g	0	0	0	0
Totals	23	8	18	54
Bel Gardens (44)	**FG**	**FT**	**PF**	**TP**
Thorson, f	3	1	2	7
Moore, f	0	2	0	2
Rogan, f	1	3	2	5
Parker, f	0	0	0	0
Callegeos, f	0	0	0	0
Smeed, c	10	6	3	26
Shipp, g	2	0	3	4
Powell, g	0	0	0	0
Brasher, g	0	0	0	0
Wilson, g	0	2	4	2
Lelano, g	0	0	0	0
Sutherland, g	0	0	0	0
Totals	16	12	16	44

Score by Quarters

Bell Gardens	8	11	12	13—44
West	7	20	13	14—54

Torrance Pinned by South High

Torrance was pinned under an avalanche of wrestling falls Thursday while losing a 47-5 match to cross-town foe, South.

Individual results were:

98—Tamble (S) def. Schraz (T), 6-0.
106—Martinez (T) def. Unger (S), 4-1.
115—Pinkney (S) pinned Bonelli (T), 1:26.
123—Chamberlain (S) pinned Felix (T), 3:47.
130—Kuehnel (S) def. Mitzgibbons (T), 14-4.
136—Smith (S) pinned Flores (T), 5:12.
141—Patterson (S) and Dean (T) drew, 10:10
148—Beard (S) pinned Kline (T), 0.32.
157—Gambin (S) def. Dodos (T), 14-0.
168—Rink (S), forfeit.
178—Byrne (S) def. Lewis (T), 13-5.
194—Birmingham (S) def. Newhouse (T), 6-2.
Heavyweight—Fields (S), forfeit.
Final score: South 47, Torrance 5.
JV score: South 50, Torrance 2.

FINAL PREP PLAYOFFS SCHEDULED

Two major football playoffs remain on the docket for highly publicized high school teams in the Southland.

Loyola and Whittier meet Friday night at the Coliseum in a game that may attract 20,000 spectators. Loyola is shooting for its 35th straight win and third straight CIF title. Game time is 8 p.m.

Saturday afternoon at East Los Angeles Stadium Gardena and Los Angeles High tangle for the L. A. City crown at 1:30 p.m.

Gardena is favored to reverse an earlier 34-20 loss to the Romans.

Knights Beaten by Torrance

Torrance High's varsity basketball team won two games last weekend while taking part in the dedication of the West High gymnasium.

After beating Leuzinger, 53-42, Friday night, the Tartars returned Saturday to edge Bishop Montgamery, 50-49. The Knights scored a field goal in the final three seconds as Torrance withdrew its defense on the play to prevent a "bonus" foul shot.

The Tartars ran their non-league basketball record to five victories and two defeats. Both losses have gone to North High.

Montgomery dropped a 64-53 loss to West Friday night, resulting in consecutive losses for the Knights. Against Torrance, however, Montgomery led in field goals, 20-19. Sophomore Bart Johnson scored nine of his team's 19 field goals for a 20-point effort.

Torrance (50)	FG	FT	PF	TP
Johnson, f	9	2	0	20
Carpenter, f	3	2	2	8
Brennan, f	1	5	0	7
Davies, c	2	0	2	4
Chaykowski, c	1	0	1	2
Fisher, g	2	3	0	7
Kreul, g	0	0	0	0
Oliver, g	1	0	2	2
Totals	19	12	7	50
Montgomery (49)	**FG**	**FT**	**PF**	**TP**
Gray, f	4	1	2	9
Revers, f	4	1	1	9
Pleick, c	5	2	4	12
Brown, g	4	3	1	11
Davis, g	3	1	2	7
Baird, g	0	1	0	1
Totals	20	9	10	49

Score by Quarters

Torrance	12	14	12	12—50
Montgomery	10	12	14	13—49

Blades Home For Two Games

The Los Angeles hockey Blades return from a three-game road trip for a pair of league matches against the Victoria Maple Leafs at the Sports Arena Friday and Sunday nights.

Redondo, North Win First Games In Tournament

The Beverly Hills Basketball Tournament came to life early as North High toppled Alhambra, 51-50, in a first round game in the swim gym yesterday. More excitement is expected tomorrow when the Saxons oppose Mira Costa in a quarter-final round game. The Mustangs toyed with El Segundo in a 71-48 victory.

After North and Mira Costa's 4:30 match tomorrow, Redondo takes over at 6 p.m. against the winner of today's El Monte-Compton tussle.

North escaped a near-collapse against Alhambra, blowing a 9-point lead in the final four minutes. The Moors went so far as to take a point lead in the final minute, taking advantage of North's combined poor shooting and rebounding.

The Saxons went into a stall-pattern in an attempt to protect their commanding lead, but Don Albin missed three layups and Alhambra converted each into a field goal.

Behind, 50-49, Ron Taylor of North finally scored a hookshot, and the Moors missed a last second field goal to cancel out the upset.

Redondo won its sixth game of the season by manhandling Culver City, 66-44.

The Seahawks streaked to a 17-2 lead in the first quarter, but leveled off to 17-6 before the period let out.

The Centaurs, scoring 22 in the first three quarters and 22 points in the final period, were never in contention.

Coach Rex Hughes broke up his regular starting unit for the first time, inserting Carl Honigmann, a junior, in the center position. However, Jeff Sims, a returning center from last year's championship club, was restored to action with the second unit yesterday when the score got out of hand.

Paul Hoffman, after scoring seven points against Inglewood last Friday, came back to score 21 against Culver in an abbreviated effort. He tallied seven field goals in 10 tries from the floor and hit 7 for 8 at the free throw line.

Bob Clemo had 5 for 6 in field goal shots and led in rebounds with 12 for the Seahawks.

★ ★ ★

Redondo, 66-44

Redondo (66)	FG	FT	PF	TP
Hoffman, f	7	7	2	21
Clemo, f	5	3	2	13
Busby, f	1	0	0	2
Honigmann, c	1	1	2	3
Sims, c	0	2	2	2
Drullner, g	4	1	2	9
Woodfin, g	4	2	1	10
Cole, g	1	2	0	4
Cox, g	1	0	0	2
Clyde, g	0	0	0	0
Fitzgerald, g	0	0	0	0
Totals	24	16	11	66
Culver City (44)	**FG**	**FT**	**PF**	**TP**
Levy, f	3	5	4	13
Lahotich, f	1	0	4	2
Williamson, f	4	6	4	14
Hall, f	1	0	1	2
Colona, c	3	2	3	8
Cutts, g	0	1	0	1
Tilman, g	0	0	1	0
Mayfield, g	1	1	3	3
Thomas, g	1	0	0	2
Totals	14	14	20	44

Score by Quarters

Redondo	17	15	16	18—66
Culver City	6	8	8	22—44

North, 51-50

North (51)	FG	FT	PF	TP
Albin, f	2	2	4	6
Jacobs, f	2	5	4	9
Chapman, f	1	0	0	2
Taylor, c	6	8	3	20
Shearer, g	6	0	0	12
Workman, g	2	1	2	5
Troglin, g	0	1	0	1
Totals	17	17	13	51
Alhambra (50)	**FG**	**FT**	**PF**	**TP**
Helfisch, f	3	2	4	8
Harrison, f	7	5	4	19
Mordvent, f	0	1	1	1
Hale, f	1	0	3	2
Miller, f	1	0	0	3
Burgess, c	2	4	1	8
Dorrtel, c	0	0	3	0
Chao, g	2	1	1	5
Noonam, g	1	1	4	3
Wharton, g	1	0	1	2
Totals	18	14	22	50

Score by Quarters

North	21	11	15	4—51
Alhambra	14	15	10	9—50

Waves Launch Home Season

Los Angeles area fans will get their first look at Pepperdine College's basketball team Saturday night when the Waves open their home season against Colorado State College in the campus gymnasium, 79th Street and Budlong.

Pepperdine had four losses recorded before tripping Redlands, 62-46, Saturday.

Long Beach Conquers Cameron

The junior college football season came to a climax Saturday as champion Long Beach preserved its perfect 10-game record by clubbing the Cameron Aggies of Oklahoma, 28-6 in the Junior Rose Bowl.

Halfback Marv Motley, Metro player of the year, was named the games outstanding player with his slashing runs. He had a sensational touchdown dash of 43 yards in the fourth quarter.

By winning the Vikings claimed the mythical national junior college championship. Going into the important battle, they had been rated No. 1. The Aggies were rated No. 2.

Long Beach	7	0	7	14—28
Cameron	0	0	6	0—6

Scoring Long Beach—E. Stewart, 2 run (Wilsey kick). Long Beach—Stiles, 31 pass interception (Wilsey kick). Cameron—Hayes fumble recovery in end zone. Long Beach—Motley 43 run (Wilsey kick). Long Beach—Drake 32 pass from Barton (Wilsey kick). Attendance—45,576.