We Give Blue Chip Stamps SHOPPERS MARKETS We Give Blue Chip Stamps SHOPPERS MARKETS We Give Blue Chip Stamps SHOPPERS MARKETS We Give Blue Chip Stamps SHOPPERS MARKETS We Give Blue Chip Stamps SHOPPERS MARKETS

WE GIVE BLUE CHIP STAMPS

Shoppers MARKETS

FIRST IN AMERICA WITH

7 SALE DAYS

BLUE CHIP

THURSDAY THRU WEDNESDAY
October 22 Thru October 28, 1964
TAX COLLECTED ON TAXABLE ITEMS

FOOD is a BARGAIN

15 YEARS AGO FOOD TOOK 26¢ OUT OF YOUR INCOME DOLLAR; TODAY, IT TAKES ONLY 19¢!

PLAY 'ONLY 19!'
The "Food is a Bargain Game" at Shoppers
734 CASH PRIZES
GET YOUR FREE "ONLY 19" CARD TODAY!

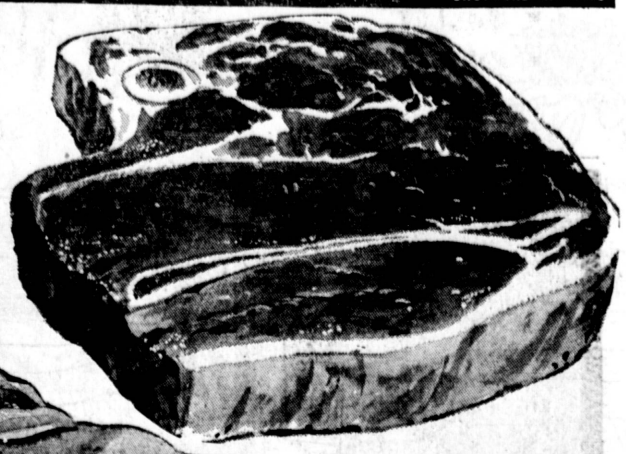

CLIP & SAVE — VALUABLE COUPON — CLIP & SAVE
WITH THIS COUPON ONLY • LIMIT ONE • ADULTS ONLY
SHOPPERS • HIGH POTENCY
MULTI-VITAMINS WITH MINERALS
BOTTLE OF 30 CAPSULES
SAVE 25c
COUPON GOOD THURS. thru WED. OCT. 22-28, 1964
54¢
CLIP & SAVE THIS COUPON

LARGE "AA" EGGS
FRESH • DOZEN IN CTN.
37¢

MEDIUM "AA" EGGS
FRESH DOZEN IN CTN.
29¢

U.S. "CHOICE" **YANKEE Pot Roast**
39¢ LB.

Pork Roast
LEAN SHOULDER CUT
29¢ LB.

GALLON PUREX BLEACH
INCLUDES 7c OFF LABEL
49¢
SAVE 20c

MORTON'S MEAT PIES
• CHICKEN • TURKEY • BEEF
8 OZ. PIE SAVE 5¢
15¢

Top Sirloin STEAKS
N.Y. CUT BONELESS U.S. "CHOICE"
$1.39 LB.

SPARE RIBS
LEAN • MEATY
39¢ LB.

PACIFIC STA-CRISP CRACKERS
1 LB. PKG. • SAVE 10c
19¢

SKIPPY PEANUT BUTTER
18 OZ. JAR • SAVE 10c
59¢

GOLDEN CREME **CANNED MILK** . . . . . **8** NO. 1 TALL CANS **$1**

GRADE "A" **TURKEY WINGS** **29¢ lb**

US "CHOICE" **CHUCK STEAKS** **49¢ lb**

POLYNESIAN STYLE RIBS . . . . . 49¢ lb

HUNT'S **TOMATO CATSUP**
14-OZ BOTTLE — SAVE 13c
2 for 25¢

U.S. "CHOICE" • ARM CUT **SWISS STEAK** . . . **69¢ lb**
U.S. "CHOICE" • BONELESS **FAMILY STEAKS** . . **89¢ lb**
U.S. "CHOICE" **SPENCER STEAKS** . **$1.69 lb**
U.S. "CHOICE" **RIB STEAKS** . . . . **89¢ lb**

U.S. "CHOICE" **CLUB OR CUBE STEAKS** **98¢ lb**

HALLOWEEN MASKS
Fun for trick or treat night! Wide selection of face masks, adjustable to fit tots, teens, even fun-loving adults!
19¢ & 29¢
HALLOWEEN FAVORS 19¢ & UP

HUNT'S **PORK & BEANS** **5** NO. 2½ CANS **$1**
NUTRITIOUS **Vets Dog Food** **3** No. 1 Tall Cans **25¢**
GOLDEN CREME **"AA" BUTTER** . . 1-LB. PKG. **69¢**
TOWN & COUNTRY • WESTON **COOKIES** . . . . **3** 10¾ PKGS. **$1**

TREESWEET **GRAPE-FRUIT JUICE** 46-OZ. CAN **39¢**

PREMIUM ICE CREAM
GOLDEN CREAM HALF GALLON ROUND
59¢

DIXIE DANDY **YAMS** . . . **4** NO. 2½ CANS **$1**

CATCH THESE BIG SEAFOOD VALUES!
CENTER CUT **HALIBUT STEAKS** **69¢ lb**
FRESH FILLET **RED SNAPPER** . **59¢**
FRESH FILLET **WHITE BASS** **59¢ lb**

BEEF RIBS FOR B-B-Q **39¢ lb**

SHOPPERS **PORK ROLL SAUSAGE** **3** 1-LB. ROLLS **$1**

Delicatessen

OSCAR MAYER **WIENERS**
ALL MEAT 1 LB. PKG. **49¢**

RED LABEL **SWISS CHEESE**
Sliced • 5oz. Pkg. **29¢**

BETTY CROCKER SWEET OR BUTTERMILK **BISCUITS**
3 TUBES **25¢**

Van de Kamp's
OCT. 22-25
CHOCOLATE PECAN CAKE
SAVE 20c
1.09 ea.

fresh Fruits & Vegetables

FANCY LARGE CLUSTERS **RED EMPEROR GRAPES**
2 lbs 15¢

GRAPEFRUIT
FANCY NEW CROP TEXAS RUBY RED— **3 for 29¢**

EXTRA FANCY FIRM • RIPE **SLICING TOMATOES** **2 LBS 25¢**

JUMBO **HARTLEY WALNUTS**
FANCY NEW CROP **39¢ lb**

LIQUORS

NONE FINER **SHOPPERS VODKA**
FULL FIFTH **$2.98** FULL QUART **$3.69**

CANADIAN CREST **CANADIAN WHISKEY** A BLEND
FULL FIFTH **$3.99**

SCOTCH SELECT SCOTCH IMPORTED
FULL FIFTH **$3.99**

LOS ANGELES Central Avenue at 43rd Place | S. SAN GABRIEL Rosemead Blvd. at Mission | LONG BEACH East Wardlow at Cerritos | TORRANCE Pacific Coast Hwy. at Crenshaw, East Carson at Main | SAN PEDRO 25th Street at Western Ave. | INGLEWOOD Arbor Vitae at Sixth Avenue | SANTA MONICA Wilshire Blvd. at Berkeley, Lincoln Blvd. at Ocean Park | WESTCHESTER Lincoln Blvd. at Manchester | NORWALK Pioneer at Studebaker | E. LOS ANGELES 1819 E. Fast Street at the Triangle | HIGHLAND PARK Figueroa at Avenue 45 | COMPTON W. Rosecrans at Dwight, S. Central at Alondra

Shoppers MARKETS

OPEN 9 a.m. to 10 p.m. 7 DAYS A WEEK

TORRANCE PACIFIC COAST HWY. at CRENSHAW
SAN PEDRO 25th at WESTERN

Naturally—We Give BLUE CHIP STAMPS

We Give Blue Chip Stamps SHOPPERS MARKETS We Give Blue Chip Stamps SHOPPERS MARKETS We Give Blue Chip Stamps SHOPPERS MARKETS We Give Blue Chip Stamps SHOPPERS MARKETS We Give Blue Chip Stamps SHOPPERS MARKETS