IT'S

Al Ortale Rambler In Torrance

3 Reasons To Look No Further

1

Al Ortale Rambler

Won National Sales Contest for 2nd straight year because of many reasons: Honest dealing - absolutely no gimmicks - No hidden charges - Not advertising at a lower price than we could deliver - No pressure - 5% financing - 48 month terms - and offering the Best Deal Possible.

2

Appreciation "Thank You" Vacation Gift Items FREE!

1. Coleman stove, oven and lantern combination.
2. Kodak 8MM automatic camera.
3. Mitchell-Garcia salt water rod and reel.
4. Matching set of orlon sleeping bags.
5. Aeroway deluxe contour luggage.

(Please present ad at time of purchase for your free gift choice)

3

Unsolicited Customer Letters

Indicating Best Deal - No Pressure Pleasant Dealing, etc.

"No pressure and true bank rates sold me," says N. W. Brockman, Redondo.

"It was an all around good deal and I'm happy," writes W. E. Michaels, Torrance.

"It was the best deal easily after shopping several places," writes Harold Trunnell, Torrance.

"Didn't advertise lower price than delivered. My deal was satisfactory," pens Michael Pierno, Torrance.

MAY WAS THE BIGGEST MONTH IN RAMBLER SALES HISTORY

WE HAVE OVER 300 NEW, NEAR-NEW AND USED CARS TO CHOOSE FROM AT BIG SAVINGS

LOOK AT THESE EXAMPLES

'63 Rambler Classic "770" 4-Door

White finish, automatic drive, power steering, radio, heater, reclining back, headrest, whitewalls, etc.

Sale Price $2495

SAVE $572
PLUS FREE GIFT ITEMS

BUY NOW AND SAVE $ $ $ ON THESE OUTSTANDING VALUES

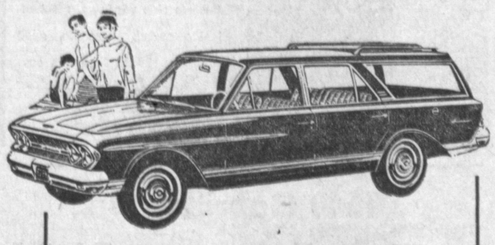

'63 Ambassador "990" Wagon

Blue & white finish, air conditioning, full power, solex glass, radio, whitewalls, etc.

Sale Price $3611

SAVE $697
PLUS FREE GIFT ITEMS

Many Many More to Choose From

Select **USED CAR BARGAINS**

'62 RAMBLER CLASSIC 4-DOOR $1795
Radio, heater, standard shift, overdrive, individual seats, reclining back. Low mileage car.

'60 RAMBLER CLASSIC 4-DOOR $1150
Standard shift, heater. Very clean.

'58 CHEVROLET IMPALA HARDTOP $1095
Automatic, radio and heater. A beautiful car.

'61 METROPOLITAN HARDTOP COUPE $895
Radio and heater. Black and white finish. Like new economy special.

'56 PLYMOUTH 2-DOOR HARDTOP $395
V-8, standard shift, radio and heater. Nice car.

'59 CHEVROLET V-8 STATION WAGON $1295
Automatic, power steering, radio and heater. Low mileage car.

TORRANCE EXCLUSIVE
WE ACCEPT ALL MAJOR CREDIT AND OIL COMPANY CREDIT CARDS

AL ORTALE RAMBLER

AL ORTALE RAMBLER
Your South Bay International-Scout Truck Headquarters
All Models on Display

OPEN 7 DAYS 'TIL 9 P.M.
1885 TORRANCE BLVD.
2 BLOCKS OFF WESTERN AVENUE
FA 8-9222

"Reliability - Integrity - Confidence"
Two Locations to Serve You
TORRANCE

OPEN 7 DAYS 'TIL 9 P.M.
20611 HAWTHORNE BLVD.
½ MILE NORTH OF TORRANCE BLVD.
FR 1-1244

Now Is Your Opportunity To Make a Good Car Buy

Vacation Round-Up of Bargain Buys

Brand New Cars or Guaranteed Used Cars

BE A HAPPY DRIVER . . . CHECK THESE BARGAIN CAR BUYS TODAY

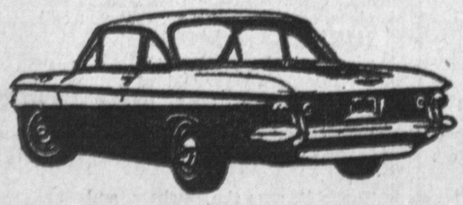

All '62 Models Must Be Sold

SAVE $ $ $

GLEDHILL CHEVROLET
304 East Anaheim Wilmington
TE 4-3491—Open Evenings and Sunday

COMETS - MONTEREYS
METEORS – CONTINENTALS
CLOSE OUT SALE
Save Up to $1200
On Some Models

CABRILLO MOTORS
1850 S. Pacific Ave. San Pedro
TE 3-3577 Open Eves. and Sun.

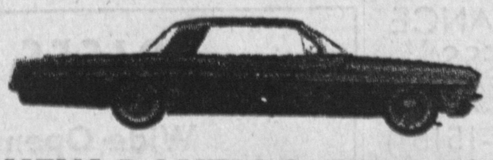

NEW PONTIAC-TEMPEST
Trade-Ins at
LOW, LOW PRICES
FRANK REIMAN
PONTIAC CENTER
412 West Anaheim Wilmington
Open Evenings and Sundays

NEW 1963
VALIANT
$1742.79
Plus Tax, License and Freight

CARL'S MOTORS
1200 N. Avalon Wilmington
TE 5-3131 Open Eves. 'Til 9 p.m.

BIG
NEW AND USED CAR
SALE
NOW IN PROGRESS

VEL'S FORD
20900 Hawthorne Blvd.
Torrance 370-3636

BIG -:- BIG
SAVINGS
ON ALL
NEW AND EXECUTIVE
'63 RAMBLERS
5% FINANCING AVAILABLE
48 MONTH TERMS

AL ORTALE RAMBLER
1885 TORRANCE BLVD. FA 8-9222
20611 HAWTHORNE BLVD. FR 1-1244

RAMBLERS–WE HAVE 'EM
'59, '60 and '61 Sedans and Wagons
Low as **$695** Full Price

HUNT RAMBLER SALES
402-500 West Anaheim Wilmington
TE 5-6646—TE 4-6383
Open Evenings and Sunday

AL ORTALE RAMBLER
SERVICE SPECIAL

FRONT END ALIGNMENT $8.90
Finest front end equipment—factory trained specialist

ROTATE TIRES $2.50
Save wear and tear on tires

PACK REAR AXLE BEARINGS $10.45
FRONT $2.50

Service Specials Good Thru June 30th

AL ORTALE RAMBLER
1885 Torrance Blvd. FA 8-9222