WE'RE GOING CUCKCOO !!!

2nd Big Week of Our **BEAT THE CLOCK** New and Used Car Sale

$99 DOWN On Approved Credit

11 A.M. Friday '61 CHEV. ½ TON Lic. G67167 **SAVE $350**

12 NOON Thursday '63 RAMBLER CLASSIC "770" 4-Door **SAVE $600**

1 P.M. Saturday '63 RAMBLER CLASSIC "770" 2-Door V-8 **SAVE $510**

2 P.M. Saturday '60 Valiant Wagon License PRS 036 **SAVE $370**

5% FINANCING AVAILABLE

10 A.M. Thursday '62 RAMBLER Classic 4-Door IRF 271 **SAVE $430**

Due to the Tremendous Response Last Weekend and Since Many Too-Late Buyers Were Disappointed . . .

AL ORTALE RAMBLER

Again Makes This Fantastic

BEAT THE CLOCK

Offer on Both New and Used Cars

SAVE $ $ —BUY NOW!

BEAT THE CLOCK

THEY WILL NOT BE SOLD UNTIL THE CITY HALL CLOCK STRIKES THE INDICATED HOUR AND . . . IF NOT SOLD WILL REMAIN AT SALE PRICE FOR 8 BUSINESS HOURS.

3 P.M. Friday '57 Pontiac Hardtop Stock No. 1C173A2 **SAVE $375**

9 P.M. Saturday '63 Rambler American "440" Hardtop **SAVE $629**

4 P.M. Thursday '63 Rambler Ambass. "990" Station Wagon **SAVE $725**

OVER 300 NEW AND GUARANTEED USED CARS IN STOCK

8 P.M. Saturday '60 GMC ½ TON Stock No. 1H28A2 **SAVE $350**

7 P.M. Saturday '63 Rambler Ambass. "990" 4-Door **SAVE $700**

6 P.M. Thursday '60 CHEV. BEL AIR Stock No. 103C32A12 **SAVE $380**

5 P.M. Friday '63 RAMBLER CLASSIC "660" 4-Door **SAVE $610**

48 MONTH TERMS

TORRANCE EXCLUSIVE
WE ACCEPT ALL MAJOR CREDIT AND OIL COMPANY CREDIT CARDS

AL ORTALE RAMBLER

AL ORTALE RAMBLER
Your South Bay International-Scout Truck Headquarters
All Models on Display

OPEN 7 DAYS 'TIL 9 P.M.
20611 HAWTHORNE BLVD.
½ MILE NORTH OF TORRANCE BLVD.
FR 1-1244

"Reliability - Integrity - Confidence"
Two Locations to Serve You
TORRANCE

OPEN 7 DAYS 'TIL 9 P.M.
1885 TORRANCE BLVD.
2 BLOCKS OFF WESTERN AVENUE
FA 8-9222

First Out—First Read—Torrance Press DA 5-1515

Now Is Your Opportunity To Make a Good Car Buy

Spring Round-Up of Bargain Buys

Brand New Cars or Guaranteed Used Cars

BE A HAPPY DRIVER . . . CHECK THESE BARGAIN CAR BUYS TODAY

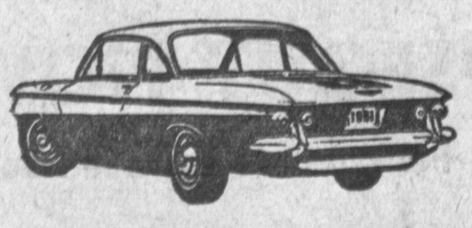

All '62 Models Must Be Sold

SAVE $ $ $

GLEDHILL CHEVROLET

304 East Anaheim Wilmington
TE 4-3491—Open Evenings and Sunday

COMETS - MONTEREYS
METEORS – CONTINENTALS

CLOSE OUT SALE

Save Up to $1200

On Some Models

CABRILLO MOTORS

1850 S. Pacific Ave. San Pedro
TE 3-3577 Open Eves. and Sun.

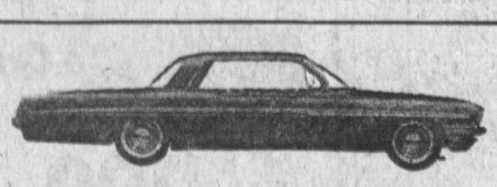

NEW PONTIAC-TEMPEST

Trade-Ins at

LOW, LOW PRICES

FRANK REIMAN

PONTIAC CENTER
412 West Anaheim Wilmington
Open Evenings and Sundays

NEW 1963

VALIANT

$1742.79

Plus Tax, License and Freight

CARL'S MOTORS

1200 N. Avalon Wilmington
TE 5-3131 Open Eves. 'Til 9 p.m.

BIG NEW AND USED CAR SALE

NOW IN PROGRESS

VEL'S FORD

20900 Hawthorne Blvd.
Torrance 370-3636

BIG -:- BIG SAVINGS

on All Remaining

NEW AND EXECUTIVE '62 RAMBLERS

While They Last

Come in Today . . . Save $ $ $

AL ORTALE RAMBLER

1885 TORRANCE BLVD. FA 8-9222
20611 HAWTHORNE BLVD. FR 1-1244

RAMBLERS–WE HAVE 'EM

'59, '60 and '61 Sedans and Wagons

Low as **$695** Full Price

HUNT RAMBLER SALES

402-500 West Anaheim Wilmington
TE 5-6646—TE 4-6383
Open Evenings and Sunday

AL ORTALE RAMBLER

SERVICE SPECIAL

FRONT END ALIGNMENT $8.90
Finest front end equipment—factory trained specialist

ROTATE TIRES $2.50
Save wear and tear on tires

PACK REAR AXLE BEARINGS $10.45
FRONT $2.50

Service Specials Good Thru May 31

AL ORTALE RAMBLER

1885 Torrance Blvd. FA 8-9222

First Out—First Read—Torrance Press DA 5-1515