SPECIAL USED CAR SALE

HUGE INVENTORY OF NEW CAR TRADES
ALL MAKES AND MODELS

'58 CHEVROLET V8 BEL-AIR 4-DOOR — $995
Bel-Air 4-door. Radio, heater, automatic, power steering, whitwalls. Real sharp.

'61 FORD FALCON 4-DOOR DELUXE — $1195
Popular all-white finish. Radio, heater, stick shift. Hurry!

'61 FORD V-8 2-DOOR HARDTOP — $1895
Radio, heater, automatic, power stering and brakes. Sparkling red finish with contrasting trim.

'61 RAMBLER AMERICAN 2-DOOR — $1495
Radio, heater, automatic. Beautiful 2-tone finish.

'62 PONTIAC CATALINA CONVERTIBLE — $2795
Automatic, power steering and brakes, radio, heater, whitewalls. A beautiful, like-new car.

'59 PONTIAC BONNEVILLE WAGON — $1895
Radio, heater, automatic, power steering and brakes, electric tailgate and windows. Beautiful coral and white. Sold new and serviced by us.

'60 DODGE 4-DOOR WAGON — $1695
Radio, heater, automatic, power steering and brakes, whitewalls, 2-tone green. Immaculate inside and out.

'55 PONTIAC 2-DOOR HARDTOP — $495
Radio, heater, automatic, whitewalls, 2-tone finish. 1-owner new car trade-in.

'61 TEMPEST STATION WAGON — $1795
Radio, heater, automatic, all vinyl interior. Original inside and out. One-owner new car trade.

'60 CHRYSLER 4-DOOR SEDAN — $1695
Radio, heater, power steering and brakes. This prestige car is in top condition. Must see to appreciate.

'59 PONTIAC BONNEVILLE 2-DOOR HARDTOP — $1995
Radio, heater, automatic, power steering and brakes, Sierra gold finish, whitewalls. 1 owner new car trade in. Immaculate inside and out.

'59 FORD GALAXIE 4-DOOR HARDTOP — $1195
Radio, heater, automatic, power steering, whitewalls. Gorgeous 2 tone coral and white.

'59 CHEVROLET V-8 IMPALA 4-DOOR HARDTOP — $1295
Jet black, custom red vinyl interior, whitewalls, radio, heater, automatic. A beautiful car.

'61 CORVAIR MONZA COUPE — $1995
Popular 4 speed transmission, radio, heater, custom vinyl interior with bucket seats. 1 owner new car trade-in.

Free — 12 months or 12,000 mile warranty

Many, Many More to Choose from

Dolman Pontiac

700 South La Brea • Inglewood
OR 4-7769 Open Evenings and Sundays OR 8-4689

HOVEY-DALLAS

LATE MODEL NEW CAR TRADE-INS

'60 CHEVROLET IMPALA SPORT COUPE
348 engine, 4 speed transmission, radio, heater, silver grey, red interior.
$1995

'61 CORVAIR 4 DOOR
700 series. Powerglide, radio, heater, immaculate condition.
$1399

'61 CADILLAC CONVERTIBLE
Full power, air conditioned. Like new, Solid black, black leatherette interior.
$3899

'61 RAMBLER STATION WAGON
6 cylinder, standard transmission, radio, heater, very clean.
$1499

'59 VOLVO 2-DOOR
4 speed transmission, very low price.
$799

'60 CHEVROLET STATION WAGON
4-door, 6 passenger V-8, stick, radio and heater.
$1799

'57 CHEVROLET BEL AIR CONVERTIBLE
V-8, powerglide, power steering, radio, heater. Solid black, new white vinyl top.
$699

'61 MONZA COUPE
"102" 4 speed, radio, heater, solid black with black vinyl interior.
$1799

HOVEY-DALLAS CHEVY CENTER

15600 S. Western Ave.
DA 3-0303 Gardena FA 1-2904

Les Ortenberg

'59 Ford V-8
Ranch Wagon. Automatic, radio, heater, whitewalls.
$995

'59 Ford V-8
Custom "300" Tudor. Radio, heater, economy stick shift.
$895

16001 SOUTH VERMONT AVENUE
AT ALONDRA DA 9-1187
OPEN EVENINGS AND SUNDAY
GARDENA

The only totally new automobile for 1963—the Riviera by Buick! See it now in our Showroom!

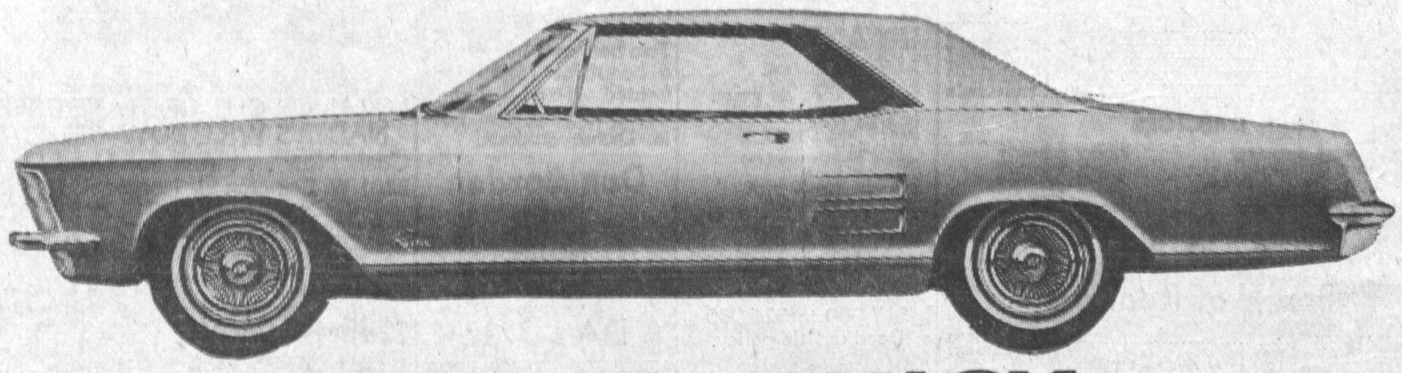

BUTLER BUICK

400 S. Sepulveda, Manhattan Beach
FR 4-8968 Open 7 Days 9 to 9 SP 2-1431

DID YOU KNOW YOU HAD A CHARGE ACCOUNT AT THE PRESS? IF YOU

- Want Help
- Want to Buy or Sell a Home—or Business Property
- Want to Rent Rooms or Apartments
- Want to Advertise a Business Opportunity
- Want to Sell or Buy Merchandise
- Want to Promote a Repairing or other Special Service
- Want to Buy or Sell a Car
- Want to Advertise something Lost or Found

Pick Up Your Phone and Call
DA 5-1515
TORRANCE PRESS
3238 W. SEPULVEDA

MONTH-END USED-CAR SPECIALS

'58 Ford Wagon $495
'57 Dodge Hardtop $395
'55 Pontiac Station Wagon, full power $495
'50 Buick Sedan, Make Offer
'55 Dodge Pickup, ruff $195
'55 Ford 9 Pass. wagon, very clean $495

HESTER'S USED CARS

320 West Carson
FA 0-2522

'59 PLYMOUTH WAGON. Private party to take over. If no cash pay $21.34 month plus assume balance of contract, $974. Call Credit Dept. SP. 5-3082 (Acceptance Division) Mr. Brown.

'58 FORD station wagon, 4-door, V-8 automatic, full power, $38 delivers. If no other cash pay $17 per month and assume contract balance. Call Mr. Medina TE 1-5459.

'60 FORD Galaxie, Private party to take over. If no cash $23.86 month plus assume balance of contract. $1210. Call Credit Dept. SP.5-3082 (Acceptance Division) Mr. Brown.

'59 FORD 4-door Hardtop. $55 delivers. If no other cash pay $17.20 per month and assume contract balance. Call Mr. Medina, TE 1-5459.

'57 FORD Wagon 9 pass. Private patry to take over. If no cash—pay $19.92 month plus assume balance of contract, $681. Call Credit Dept. SP 5-3082 (Acceptance Division) Mr. Brown.

'31 Model A Coupe
Absolutely stock. Rebuilt engine, new clutch, rebuilt transmission. Good body and tires. New starting motor. $250. 2509 Spreckles, 379-6435.

'58 T-BIRD Private party to take over. If no cash—pay $22.16 month plus assume balance of contract, $1736. Call Credit Dept. Sp 5-3082 (Acceptance Division) Mr. Brown.

1958 6 CYLINDER Ford. Custom Line. Asking price $850. 21125 Shearer St. After 5 p.m.

'55FORD Wagon 9 pass. Private party to take over. If no cash—pay $17.94 month plus assume contract balance, $410. Call Credit Dept. SP 5-3082 (Acceptance Division) Mr. Brown.

'56 CHEVROLET V-8 210. Automatic. $500 or best offer. Private party. DA 7-1839.

'61 FALCON (stick). Private party to take over. If no cash pay $23.98 month plus assume contract blance, $1279. Call Credit Dept. SP 5-3082 (Acceptance Division) Mr. Brown.

'54 PLYMOUTH 4-dr. sedan. 70,000 miles. In excellent condition. $325. Private party. FR 7-2558.

'61 T-BIRD. Private party to take over. If no cash—pay $39.61 month plus assume balance of contract. $2792. Call Credit Dept. SP 5-3082 (Acceptance Division) Mr. Brown.

'54 MERCURY hardtop convertible. Radio, heater, $375. Private party. FR 8-4763.

1952 PLYMOUTH 4-door Sedan. Excellent trans. car 63 license. $110. See at 21828 Dolores St.

TORRANCE PRESS WANT ADS DA 5-1515 TORRANCE

For the "DEAL OF THE YEAR" on the "CAR OF THE YEAR"

SEE **AL ORTALE RAMBLER** NOW

WE DON'T GIVE AWAY TV SETS OR AIR CONDITIONING UNITS—OR HAVE LIQUIDATION SALES . . . BUT

WE DO GIVE THE BEST RAMBLER DEAL IN SOUTHERN CALIFORNIA

ABSOLUTELY NO GIMMICKS

1963 2-DOOR RAMBLER AMERICAN $1772 Factory Equipped, Delivered in Torrance

1963 RAMBLER CLASSIC WAGON $2265 Factory Equipped, Delivered in Torrance

1963 4-DOOR RAMBLER AMBASSADOR $2271 Factory Equipped, Delivered in Torrance

As Low as $199 Down $48.73 Month

BIG SAVINGS ON '62 EXECUTIVE RAMBLERS!

USED CAR SPECIALS

'62 RAMBLER AMBASSADOR "400" 4-Door Sedan. Automatic, power steering, radio, heater. Showroom new $2295

'62 RAMBLER CONVERTIBLES (NEW) Three to choose from. Low as $2190

'62 RAMBLER CLASSIC 4-DOOR. Automatic, heater, whitewalls, etc. 4600 miles $2095

'62 VOLKSWAGEN 2-DOOR SUN-ROOF. Only 7000 actual miles. Like new $1850

'60 DODGE STATION WAGON. V-8. Automatic, heater. One-owner car $1495

'62 INTERNATIONAL SCOUT. Only 6000 miles. Like new $1395

'60 CHEVROLET BEL AIR 4-DOOR. Automatic, radio and heater. Original $1395

'60 RAMBLER WAGON. Standard shift. Radio and heater $995

'60 CHEVROLET CORVAIR. Standard shift, radio and heater. Low mileage $995

'57 FORD CONVERTIBLE. V-8. Power steering, automatic, radio and heater. Sharp! $895

'59 RAMBLER 2-DOOR. Standard shift. Radio and heater. Economy $745

'57 FORD STATION WAGON. V-8. Automatic, radio and heater. Bargain $595

'55 FORD ½-TON PICKUP. Standard shift. Runs like new $495

'55 AMERICAN 2-DOOR. Standard shift. Radio, heater, overdrive $295

AL ORTALE RAMBLER

1885 TORRANCE BOULEVARD
2 Blocks West of Western
FA 8-9222

Open 7 Days 'Til 9 P. M.
TWO BIG LOCATIONS IN TORRANCE

20611 HAWTHORNE BLVD.
½ Mile North of Torrance Blvd.
FR 1-1244

Private Party Selling 1952 Mercury Station Wagon
Engine, transmission and body all in excellent condition. Tires like new. Must sell. Call FR 1-4063.

'58 CHEV. Wagon. Private party to take over. If no cash—pay $23.17 month plus assume balance of contract, $798. Call Credit Dept. SP 5-3082 (Acceptance Division) Mr. Brown.

'55 FORD T-Bird. Radio, heater, automatic. $65 delivers. If no other cash pay $19.73 per month and assume contract balance. Call Mr. Medina, TE 1-5459.

Les Ortenberg

'61 T-Bird
Cruiseomatic, radio, heater, full power, air conditioning. 2 to choose from.
$3195

'56 T-Bird
Hardtop. Automatic, radio, heater, power steering. One owner car. Immaculate.
$1695

16001 SOUTH VERMONT AVENUE
AT ALONDRA DA 9-1187
OPEN EVENINGS AND SUNDAY
GARDENA

'59 FORD Conv. Private party to take over. If no cash—pay $22.86 month plus assume balance of contract, $1097. Call Credit Dept. SP. 5-3082 (Acceptance Division) Mr. Brown.

'58 CHEVROLET Station Wagon. $43 delivers. If no other cash pay $16.63 per month and assume contract balance. Call Mr. Medina, TE 1-5459.

'57 CHEV. 2-dr. H.T. Private Party to take over. If no cash—pay $21.60 month plus assume balance of contract, $706. SP 5-3082 (Acceptance Division) Mr. Brown.

TORRANCE PRESS WANT ADS DA 5-1515

'59 FORD F1. 500 private party to take over. If no cash—pay $24.61 month plus assume balance of contract, $1141. Call Credit Dept. Sp. 5-3082 (Acceptance Division) Mr. Brown.

'59 FORD TUDOR. Automatic drive. $34 delivers. If no other cash pay $15.75 per month and assume contract balance. Call Mr. Medina TE 1-5459.

RAMBLER, '55 Super 6. Radio, heater, overdrive, A-1 condition. Private party, $350. DA 3-8877

First With The Most—Torrance Press DA 5-1515