Youths, Adults Depart For Canada Convention

Sunday afternoon, eight young people and four adults of the South Bay Church of God left for the International Youth Convention of the Church of God which will be held in Edmonton, Alberta, Canada, Aug. 23, 24, 25, and 26.

Traveling in two cars, the group will sleep in various churches along the route and on the return trip members will camp out in Glacier National Park one night. They will return on Aug. 31.

The International Convention is held every year and includes representatives from all over the United States, Canada, and other parts of the world.

The young people and sponsors will be attending various class sessions all day long, with a combined service in the evenings.

LOCAL

Those in the group attending from the South Bay Church are Dona Aoki, Arlowene Beal, Dennis Ford, Linda Katich, Alan Lepper, Linda Liming, Carol Tierney, and Linda Therrio. Mr. and Mrs. Welby Beal, sponsors of the C.W.O.L. (High School) Youth Group of the church, and the Rev. and Mrs. Charles Hart, sponsors of the Crusaders (Jr. High) Youth Group, are the chaperones for the trip.

Many of these young people earned their own money to make this trip. Each person was required to have a minimum of $75. The church also sponsored several activities to help with other expenses of the trip.

ATTENDS CAMP

Joanie Soldano, another young person of the church, left on Aug. 5, to attend a World-Wide Work Camp held in Chelan, Saskatchewan, Canada, and will meet the rest of the group at the convention. Miss Soldano was selected along with three other girls from all of the Churches of God throughout the entire United States to represent the United States at this special camp.

She was chosen on the basis of her leadership qualities and personality. Miss Soldano has been studying at Arlington college, preparing to go into full-time missionary work.

The Rev. Hart has been selected to conduct several sessions while at the convention.

The Rev. Hart will be taking with him letters from the mayor of Long Beach and other Long Beach city delegates, extending an invitation for the Church of God to have their 1966 International Youth Convention in that city.

One of the Church of God Colleges, Arlington College, is located on Palos Verde Ave. in Long Beach. Its president is the Rev. George Ramsey. The next three

ST. LAWRENCE CATHOLIC CHURCH

MASS
7, 8, 9, 10:15, 11:15, 12:15

Monsignor Collins

1900 Tulita Avenue
Redondo Beach
FR 5-6037

Elks Ladies Slate Sale

The Torrance Ladies of the Elks will hold a rummage sale as a ways and means project Monday at the House of Rummage, 117 W. Rosecrans, Compton, from 9 a.m. to 6 p.m.

Persons with rummage they would like to donate for sales may contact Mrs. Don Leman, 2721 Andreo, FA 8-6416.

At the Aug. 14 business meeting of the organization, which featured a presentation by the Los Angeles county fire department on mouth - to - mouth resuscitation, new member Mrs. Alexander Bordeau was introduced.

I'M NEW HERE

Liza Louise, daughter of Dr. and Mrs. Paul H. Goodley, 1717 Wilmington Blvd., Wilmington, Aug. 5.

Debra Ann, daughter of Mr. and Mrs. Jim Willis, 17516 S. Yukon Ave., Torrance, Aug. 4.

Kimberly Ann, daughter of Mr. and Mrs. Jarold Byrd, 21900 Martin Space 3-C, Torrance, Aug. 7.

Laurie Lynn, daughter of Mr. and Mrs. Gordon B. Henderson Jr., 2728 B Arlington Ave., Torrance, Aug. 6.

Scott Wayne, son of Mr. and Mrs. Lloyd Kessel, 17008 Osage Ave., Torrance, Aug. 6.

Christina Patrice, daughter of Mr. and Mrs. Travis (Pat) Burpo, 24010 Huber St., Lomita, Aug. 5.

Mark Scott, son of Mr. and Mrs. Ronald Snell, 510 A South Catalina, Redondo Beach, Aug. 4.

Gregory Phillip, son of Mr. and Mrs. Ben L. Mellinger, 15630 Canno Way, Westminister, Aug. 7.

Michael Arnold, son of Mr. and Mrs. Lester Hansen, 21630 Redbeam, Torrance, Aug. 3.

Robert Ray Hanks Jr., 1417 Post Ave., Torrance, Aug. 8.

Carol Lynn Adams daughter of Carol and Fred Adams, 1422 Elkgrove Cir. No. 4, Venice, Aug. 9.

Ronnette Rochelle, daughter of Mr. and Mrs. Ronald K. Sutherland, 2308 Ruhland Ave., Redondo Beach, Aug. 8.

A daughter to Mr. and Mrs. Lemon John Chance, 606 Phelan Ln., Redondo Beach, Aug. 7.

Debbra Louise, daughter of Mr. and Mrs. William T. Dorman, 1625 Dota Ave., Torrance, Aug. 7.

Kimberly Ann, daughter of Mr. and Mrs. Johnny Stamps, 3298 Toss Pl., Wilmington, Aug. 7.

Teresa Lynn Scrimiger, daughter of John Lewis and Bernice A. Scrimiger, 1418 Plaza Del Ama, Torrance, Aug. 3.

A daughter to Mr. and Mrs. Charles F. Castillo, 525 W. 213th St., Torrance, Aug. 5.

Deana Carol, daughter of Mr. and Mrs. Daniel Peterson, 11049 Hawthorne Blvd., Inglewood, Aug. 5.

A daughter to Mr. and Mrs. James L. Gibbons, 1425 W. 225th St., Torrance, Aug. 6.

A daughter to Mr. and Mrs. Richard W. Folk, 5613 Calle De Ricardo, Torrance, Aug. 10.

A daughter to Mr. and Mrs. Frank Dupree, 5103 Lee St., Torrance, Aug. 10.

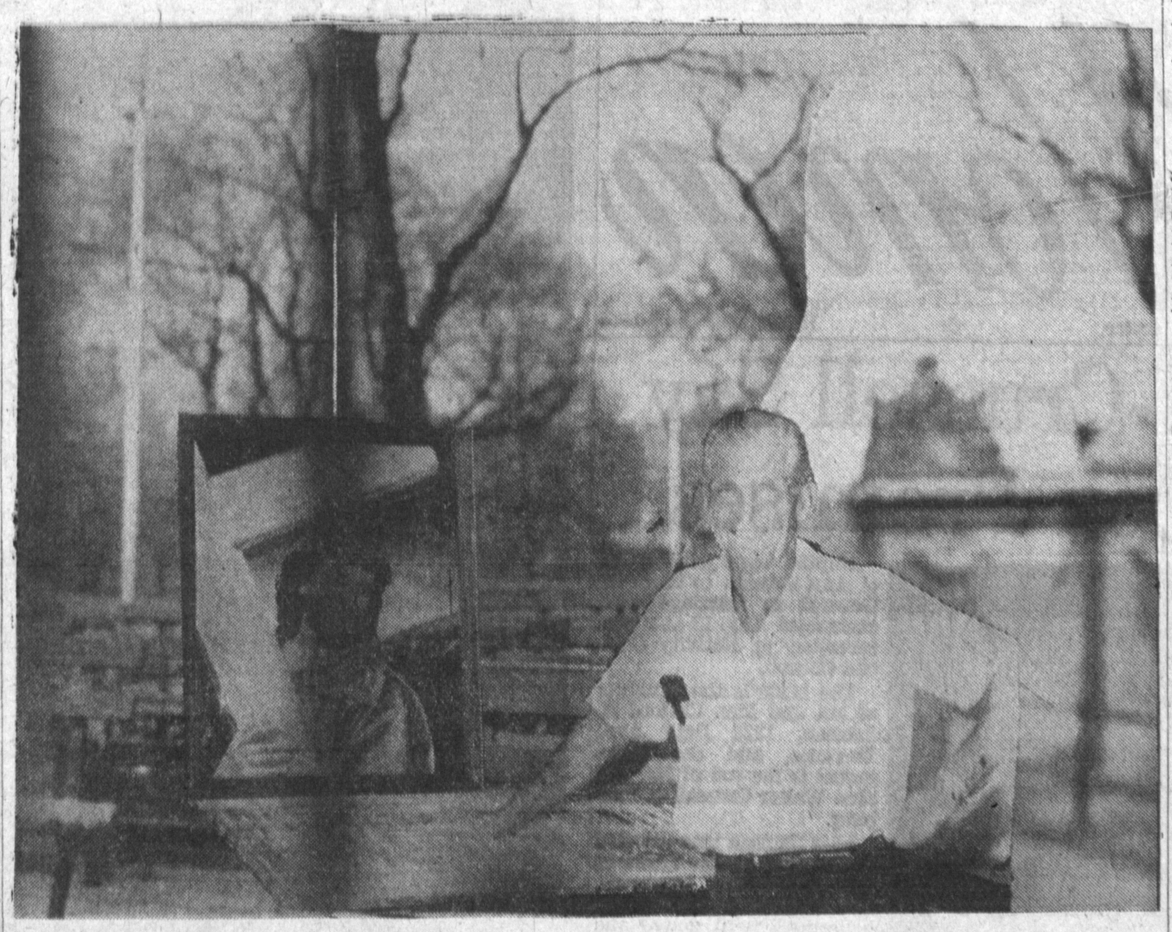

BUD THOMAS, artist of eight religious paintings donated to the Salvation Army by the North Torrance Lions Club, is shown with one of the series. The paintings depict the life of Christ from the Nativity to the Resurrection.

530 Youngsters in Classes At Lutheran Bible Sessions

Christ the King Lutheran Church at 2706 W. 182nd St., Torrance, had its largest enrollment in Bible School of its six-an-one-half year history. The total enrollment reached 530 with a staff of 83.

Rose Mary Ulland, parish worker, served as director of the two-week Vacation Bible school, Aug. 6 to 17, which was sponsored by the Board of Parish Education with Mrs. Larry Bego as chairman.

A special feature of the Bible School this year was a class for high school and college young people on "Prayer and Spiritual Reflection," which was attended by 45 youths and taught by the Rev. Maynard Midthun, pastor of the congregation.

Assisting in the special responsibilities of the Bible school were Mrs. Doris Thompson and Rose Mary Ulland, worship leaders; Janet Myren and Mrs. John Demeter and Mrs. Fred Bolke, Hymn Leaders; Mrs. Donald Ogren and Mrs. Fred Wilkins, pianists; Mrs. Charles Clayton and Mrs. John Allensworth, refreshments; Bob Davis, Jim Breitenfeldt and Tom Pulliam, recreational chairmen, and Mrs. Bill Tralle and Mrs. Richard Rew, registrars.

At the special closing worship service, four special Recognition Certificates were awarded to those children bringing the most new young people to Bible School. Those receiving the awards were Keith Baumert, who brought eight; Susan Anderson, who brought five; Luann Erickson, who also brought five; and Jeffrey, Michael and Michele Myers, who together brought nine children.

Preceding Bible School a special buffet supper was served for the entire staff under the direction of Mrs. Maurice Myers. Following the meal a two-and-a-half-hour workshop was held with Mrs. Fred Wilkins leading the kindergarten department; Mrs. Norval Thompson leading the primary department, and Mrs. Bill Sands leading the junior and intermediate departments; and Janet Myren leading the recreational briefing.

VEGAS LICENSES

Las Vegas, Nev., — Marriage licenses issued here include:

Quinones-Griffin — Aug. 7, Juan A. Quinones, Jr., 18, of Wilmington, and Claudia Griffin, 18, of Compton.

Cervantes-Lopez — Aug. 8, Jim D. Cervantes, 41, of El Monte, and Kathleen E. H. Lopez, 38, of Torrance.

Larson-Miller — Aug. 8, Raymond A. Larson, 46, of Pico-Rivera, and Florence Miller, 39, of Torrance.

Gomez-Rodriguez — Aug. 11, Martin F. Gamez, 36, and Gloria Rodriguez, 34, both of Wilmington.

Griff-Chaykowski — Aug. 11, Brian Griff, 18, of Redondo Beach, and Sandra L. Chaykowski, 17, of Torrance.

Matheson - Sells — Aug. 11, John J. Matheson, 48, of Inglewood, and Delta F. Sells, 43, of Torrance.

Stanford-Arbaugh — Aug. 11, Jerry R. Stanford, 25, of Los Angeles, and Laurene Arbaugh, 25, of Torrance.

Shumate-Fagan — Aug. 11, Jim N. Shumate, 45, of El Monte, and Rose J. Fagan, 39, of Torrance.

Snyder-Heaney — Aug. 12, John W. Snyder, 26, of El Monte, and Denise G. Heaney, 22, of Torrance.

Las Vegas, Nev., — Marriage licenses issued here include:

Kerns-Painter — Aug. 3, John F. Kerns, 33, of Whittier, and Marjorie Ann Painter, 26, of Torrance.

Cain-Ryan — Aug. 4, Harold A. Cain, 42, of Torrance, and Veronica Dorothea Ryan, 44, of Redondo Beach.

Hall-Fritts — Aug. 4, Emerson H. Hall, 26, of Long Beach, and Gloria G. Fritts, 23, of Wilmington.

Humphreys - Iverson — Aug. 4, Marion D. Humphreys, 32, of Torrance, and Florence O. Iverson, 43, of Pasadena.

Morgan-Thexler — Aug. 4, James Morgan, 21, of Torrance, and Nancy L. Trexler, 22, of Redondo Beach.

Schuvie-Singleton — Aug. 4, Anthony F. Schuvie, 53, and Merle Joyce Singleton, 53, both of Wilmington.

Valles-Feigner — Aug. 4, Gilbert H. Valles, 22, of Wilmington, and Sharon J. Feigner, 19, of Long Beach.

Batterton-Hughes — Aug. 5, Robert A. Batterton, 48, of Torrance, and Joan J. Hughes, 24, of Inglewood.

Marowitz-Tyson — Aug. 5, John J. Marowitz, Jr., 24, of Torrance, and Barbara Jean Tyson, 25, of Gardena.

Lester - McNaughton — Aug. 5, Irvin Lester, 28, and Betty M. McNaughton, 31, both of Torrance.

'Devoted Thing' Topic of Sermon

Congregation Ner Tamid of South Bay will hold Sabbath services Aug. 24 at 8:30 p.m. at the Redondo Women's Club, 400 S. Broadway, Redondo Beach.

Rabbi Bernard Wechsberg will deliver a sermon entitled, "It was a Devoted Thing." The sisterhood will host an Oneg Shabbat following the services.

Guest Speaker Visits Church

The Narbonne Avenue Baptist Church of Lomita will have a guest speaker at its 11 a.m. service Sunday, Aug. 23. He is the Rev. Ed Harness, missionary for the Long Beach Harbor Association, which includes the Lomita area.

The Rev. Robert A. Wells, pastor, will speak at the 8:30 a.m. and 7:30 p.m. services. He has been conducting Revival services at the First Southern Baptist Church of Long Beach during the past week.

'All Possible' Theme Featured At CS Churches

All things are possible to God, divine Mind. This is a theme of the Lesson-Sermon entitled "Mind" to be heard in Christian Science churches Sunday.

Luke's account of the healing of the palsied man by Christ Jesus will be presented in the readings from the Bible. Included is this verse (Luke 5): "And immediately he rose up before them, and took up that whereon he lay, and departed to his own house, glorifying God."

From "Science and Health with Key to the Scriptures" by Mary Baker Eddy this citation will be read: "When man is governed by God, the ever-present Mind who understands all things, man knows that with God all things are possible:

"The only way to this living Truth, which heals the sick, is found in the Science of divine Mind as taught and demonstrated by Christ Jesus" (p. 180).

Methodists Hold Fete For Funds

Carnival Time is right around the corner at Harbor City-Lomita Methodist Church, 25904 Cayuga Ave., Lomita, because Friday, Aug. 31, has been slated for the church carnival this year.

Terry Croskrey, Carnival chairman, and Arthur Anderson, assistant chairman, have concessions and booths reserved already in church school classrooms, in the patio and a dinner scheduled for the dining-room.

A pick-a-pocket lady will mingle with the crowd; pony rides will be offered for the little folk; Methodist men will have a ball game; cotton candy, sno-cones, hot dogs, dart games, sponge-toss game, white elephant articles, greeting cards, home-made candies and sewing and handwork will be in charge by Senior Methodist Youth Fellowship, Junior Methodist Youth Fellowship, Woman's Society of Christian Service, Jean Liles Wesleyan Service Guild, World Friendship Girls, Two by Two's.

Izetta Tillman, chairman, and an able committee from the woman's society will serve a chicken dinner at the church from 4 to 7 p.m. Tickets are now on sale.

A large portion of the funds raised from the carnival will be applied to the second mortgage on the newly-acquired parsonage.

Guest Minister Delivers Sermon

Worship service begins at 11 a.m. each Sunday at the First Presbyterian Church of Gardena, 1957 Redondo Beach Blvd. Nursery care is provided during the service.

In the absence of the minister Dr. R. Murray Jones, on vacation, the guest minister will be the Rev. Richard L. Waddell. The Rev. Waddell's sermon will be titled "Enlarging the Place of Your Tent." He has spent many years in church work in Brazil and was president of McKenzie Institute in Brazil until this year, when it was turned over to the Presbyterian Church of that country.

Church School meets each Sunday at 9:30 a.m., with classes conducted for those three-years-old through the adult Bible class. Nursery care is provided during the church school hour for the convenience of teachers and parents attending the Bible class.

WORSHIP AT THE CHURCH OF YOUR CHOICE

MORE THINGS ARE WROUGHT BY PRAYER THAN THIS WORLD DREAMS OF

BAPTIST

FIRST BAPTIST CHURCH—Carson at Manuel. Rev. Robert Dehn. Church phone, FA 8-5039; 9:15 and 10:45, morning worship; 9:15, nursery through 5th grade; 10:45 Jr. High through Adult Sunday School; 6:30 p.m. Training Unions; 7:30 p.m. Evangelistic service; Wednesday, 7:00 p.m., mid-week service. Nursery care for every service.

FIRST BAPTIST CHURCH—Park and Newton Sts, in Walteria. Rev. J. Reid, pastor, FR 5-1047 or DA 6-6131. Sunday school 9:30 a.m.; Morning worship 11 a.m. Nursery care provided for both sessions. Inspirational Gospel Hour at 7 p.m. Wednesday 7:30 p.m. Bible exposition and prayer.

NARBONNE AVENUE SOUTHERN BAPTIST CHURCH—24730 Narbonne Ave., Lomita. DA 6-6029. Church 8:30 a.m., 10:50 a.m.; Sunday School 9:45 a.m.

CATHOLIC

ST. LAWRENCE CATHOLIC CHURCH—1900 Tulita Ave., Redondo Beach. Monsignor Daniel P. Collins. Mass 7, 8, 9, 10:15, 11:15, 12:15. FR 5-6037.

DEL AMO SOUTHERN BAPTIST CHURCH—2326 Cabrillo Ave., at Plaza del Amo, Torrance. (Permanent location at 226th St. and Ocean Ave., Del Amo Center). Sunday School, 9:45 a.m.; Training Union, 6 p.m.; Worship Services, 11 a.m. and 7 p.m. Pastor, Daniel B. Weaver, Jr. FR 1-3925

CHRISTIAN CHURCH

DEL AMO CHRISTIAN CHURCH, 4915 Emerald St. (corner of Emerald and Victor), phone 371-6414. Leslie C. Ashford, minister. Bible School, 9:45 a.m. Morning worship, 11 a.m. Nursery care for children under three. Jet Cadets (grades 4-6) and Christian Youth Fellowship (grades 7-12) at 5:30 p.m. each Sunday.

FIRST CHRISTIAN CHURCH OF TORRANCE (Disciples of Christ), corner of Eldorado and Maple. FA 8-2820. Rev. H. Milton Stapel, minister. Rev. Odell Myers, minister to youth. Mrs. Howard Foster, director of church school. Worship services and church school sessions 9:30 and 11 a.m. Classes begin with two year olds. Nursery care for children under two. Chi Rho (Junior High) 5 p.m. C.Y.F. (High School) 7 p.m. each Sunday.

CHRISTIAN SCIENCE CHURCH

FIRST CHURCH OF CHRIST, SCIENTIST—219th St. and Manuel Ave., Torrance. Church services—11 a.m.; Wednesday evening meetings, 8 p.m.; Sunday school, 9:15 a.m. and 11 a.m. Children under 10 years of age must be accompanied by parents or guardian for enrollment. Reading room, 1406 Cravens. Open 10 a.m. to 5 p.m. daily except Sunday and holidays; also 7 to 9 Monday and Friday evenings. All are welcome to attend our services and to use our Reading Room.

CHURCH OF GOD

SOUTH BAY CHURCH OF GOD—17661 Yukon Ave. Phone 323-3970. Rev. C. L. Tierney, 17615 Yukon, Torrance. First morning service 8:30 a.m.; Sunday school, 9:40 a.m.; second morning service, 11:10 a.m.; Sunday night service, 7:30 p.m. Mid-week services, Wednesday, 7:30 p.m.

FOURSQUARE CHURCH

FOURSQUARE CHURCH—Corner of Arlington and Sepulveda, Telephone, DA 6-9072. Rev. and Mrs. James P. Lowen, pastors. Sunday: school, 9:30 a.m.; morning worship, 10:45 a.m.; group services, 6:00 p.m.; Y.P. Cadets (Defenders); Evangelistic, 7:15 p.m. Mid-week, Wednesday Bible study at 7:15 p.m. Public invited.

GREEK ORTHODOX

GREEK ORTHODOX—317 S. Broadway, Redondo Beach. Phone FRontier 9-4776. Divine Liturgy, 11 a.m. to 12 noon every Sunday. Rev. Nijsiotis. Sunday school classes at 10:30 a.m. Greek school and Bible classes every Tuesday, Thursday, 7:30 p.m.

IMMANUEL LUTHERAN CHURCH (Missouri Synod)—705 Knob Hill Ave., Redondo Beach, near Southwood Park, west of Hawthorne, south of Sepulveda. Sunday School, 9:45 a.m. Worship service, 8:30 and 11 a.m. Pastor A. L. Scheutz, FRontier 5-9535 or 5-7535.

LUTHERAN

FIRST LUTHERAN CHURCH—Located on Carson St. and Flower Ave. in Torrance. Wm. J. Roleder, pastor. Residence, 2350 El Dorado. Phone FA 8-3249. Church office, 1725 Flower Ave. FA 8-5884. First Church worship 8 a.m.; Sunday School, 8:45 a.m. and 9:45 a.m.; second morning worship, 10:45 a.m. Gerald Pierson, intern.

METHODIST

FIRST METHODIST CHURCH OF TORRANCE—1551 El Prado, Torrance. FA 8-3242. Rev. Gilbert S. Zimmerman pastor. Sunday Worship 9 and 11 a.m. Sunday School through the fifth grade at 9 and 11 a.m. Sunday School sixth grade through adults at 10 a.m. Nursery care 9-12.

PRESBYTERIAN

FIRST PRESBYTERIAN CHURCH OF GARDENA—1957 W. Redondo Beach Blvd. DAvis 4-1064. Rev. R. Murray Jones, minister, 1492 W. 153rd St., Gardena DA 3-1215. Sunday School—1957 Redondo Beach Blvd., 9:30 a.m. Sunday Worship—1957 Redondo Beach Blvd. 11:00 a.m. (nursery care provided). Youth Fellowship—1957 Redondo Beach Blvd. Sunday—7:00 p.m.

GREYFRIARS MEMORIAL PRESBYTERIAN CHURCH (Fundamental Orthodox) 22511 South Figueroa, Torrance. Formerly of Los Angeles. Worship hours 11 a.m. and 7 p.m. every Sunday. Sunday school beginning as usual at 9:45 a.m. Bring your children (nursery). Young People's Fellowship at 6:15 p.m. Prayer Meeting every Wednesday at 7 p.m. Dr. David Calderwood, pastor. Mr. Richard Gorom, Supt. of Sunday School. Mr. Will Power, Director of Choir. Dr. David Calderwood will preach.

SEVENTH-DAY ADVENTIST

TORRANCE SEVENTH-DAY ADVENTIST—1610 Acadia Ave. Elder Glenn L. Goffer, pastor. Phones: Residence, FR 5-8731, Church office, FA 8-1540. Sabbath school, 9:30 a.m.; church services, 11 a.m.; Bible study, Wednesday, 7:30 p.m.; young people's meeting, Friday, 7:30 p.m.

A Church TO MEET YOUR SPIRITUAL NEEDS

A place where every member of the family can worship in reverent holiness.

WHY NOT ATTEND SUNDAY?

SUNDAY SERVICE

9:15 A.M. — First Worship Service and Sunday School for Nursery through Junior.

10:45 A.M. — Duplicate Worship Service and Sunday School for High School through Adults.

6:15 P.M. — Pastor's Class

6:30 P.M. — Fellowship Groups for all ages.

7:30 P.M. — Evangelistic Hour — Youth Choir — Chorus — Testimony Time.

Pastor Preaching All Services

Nursery open for your convenience

First BAPTIST CHURCH

2118 CARSON STREET
Robert Dehn, Pastor

Cash and Carry

ICE CREAM 69¢ ½ Gal.

Palos Verdes View Dairy
22845 Hawthorne Bl.
FR 5-8615
Torrance's Drive-in Dairy

SPACE TV SERVICE

FRontier 8-6276
Authorized Sales
MOTOROLA — G.E.
Auto Radio Repairs
Used TV's
23872 PARK ST.
Torrance (Walteria Area)
C. W. Adams, Member CSEA

Going Out of Business
ALL MERCHANDISE AT COST
YOU'LL RECOGNIZE ALL BRANDS
SELLING EVERYTHING
INCUDING THE FIXTURES
Taddie's Kiddyland
1532 WEST CARSON TORRANCE
PHONE FA 0-0752 Hours 10 to 6—Friday Nite 'Til 9 p.m.

announcing
NEW DENTAL OFFICE
CREDIT TERMS
DENTAL PLATES
REPAIRS WHILE YOU WAIT
COMPLETE DENTAL SERVICE

EASY CREDIT TERMS
UP TO 36 MONTHS TO PAY!
Difficult Cases Welcomed
Always Low Prices
PENSIONERS WELCOME

• EXTRACTIONS
• FILLINGS
• PYORRHEA TREATED
• ROOFLESS DENTURES
• DENTAL PLATES RELINED
• TEETH EXTRACTED — PLATES INSERTED SAME DAY
• X-RAYS
• BRIDGES

NO APPOINTMENT NECESSARY

PHONE FAirfax 8-0250

☆ SODIUM PENTOTHAL FOR EXTRACTIONS and FILLINGS
• Also Dentistry for Children

Se Habla Espanol

DR. TARR
2418 TORRANCE BLVD., TORRANCE
TORRANCE FAMILY CREDIT DENTIST
NEAR CRENSHAW—GROUND FLOOR—MODERN, AIR-CONDITIONED OFFICE