PONTIAC CENTER

FRANK REIMAN

Check These Used Car Values

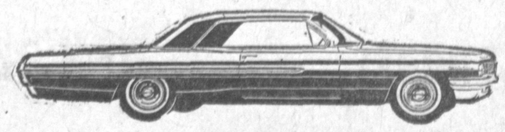

1962 PONTIAC GRAND PRIX DEMONSTRATOR **$3595**
Power steering and brakes, automatic drive, radio, heater, etc. Low mileage. New car guarantee.

'61 PONTIAC BONNEVILLE DEMONSTRATOR **$3095**
Sport Coupe. Automatic, power steering, brakes, windows and seat. One owner car. Carries new car guarantee.

'61 MERCURY 4-DOOR **$2695**
Automatic, radio, heater, power steering and brakes, air conditioning. Car owned and operated by conservative driver. A real cream puff.

'60 CHEVROLET 4-DOOR **$2195**
Automatic, radio, heater, power steering and brakes. Priced to sell. Carries written guarantee.

'59 PONTIAC CATALINA VISTA **$1995**
Automatic, radio, heater, power steering and brakes. Here is a sweetheart that is economical and dependable. Carries Reiman's written guarantee.

'57 PONTIAC HARDTOP **$1095**
Super Chief Sedan. Automatic, radio, heater, power steering and brakes. If you want a trouble free car, this is for you.

'56 CHEVROLET 4-DOOR **$695**
Automatic, radio, heater. You can't go wrong on this one, it's a winner.

Scores More to Choose from

Frank Reiman Pontiac

412 W. Anaheim in Wilmington
TE 5-3141 — SP 5-1037

HOVEY-DALLAS

SECOND TRADE
SPECIALS

'56 RAMBLER WAGON
Super Cross Country. Radio, heater, 6 cylinder, standard transmission. See it — You'll buy it.
$695

'55 MERCURY
Monterey Sport Coupe. Automatic, radio, heater, 2 tone. Ready to roll.
$495

'53 FORD TUDOR
6 cylinder, standard transmission. A real clean transportation special.
$299

'54 OLDS HOLIDAY
Sport Coupe. Hydramatic, radio, heater. Many miles to go yet.
$299

'50 FORD ½ TON
Pickup truck. Lots of good hauling left in this one.
$199

'56 OLDS HOLIDAY
"88" Coupe. Hydramatic, radio, heater. Best bargain.
$595

'60 RENAULT
Dauphine 4-Door. Low mileage on this popular economy car.
$599

'57 FORD VICTORIA
Fordomatic, radio, heater, whitewalls, 2 tone. Very good condition.
$595

'56 PONTIAC CATALINA
Hardtop Coupe. Hydramatic, radio, heater 2 tone, whitewalls. Special this weekend.
$495

'56 FORD FAIRLANE
Tudor Club Sedan. Fordomatic radio and heater.
$399

Hovey-Dallas Chevrolet

15600 S. WESTERN AVE.
DA 3-0303 GARDENA FA 1-2904

BUICK
Clearance Sale

OF NEW 1962
SPECIAL COUPES

50 TO CHOOSE FROM
$2398.00 to $2700.00

GOOD CREDIT OR CASH
WILL GET YOU THE BEST DEAL ANYWHERE

• • •

MANY DEMONSTRATORS AND
BRASS HATS AT BIG DISCOUNTS

BUTLER BUICK

400 S. Sepulveda — Manhattan Beach
FR 4-8968 — Open 7 Days 9 to 9 — SP 2-1431

HUNT RAMBLER DOES IT AGAIN!
2nd BIG WEEK

OF SENSATIONAL RAMBLER SALES

1962 RAMBLERS at CLOSEOUT PRICES

BUY NOW AND SAVE HUNDREDS OF DOLLARS!

ON NEAR NEW EXECUTIVE CARS

1962 Rambler Classic 2-Door
Stock No. 169A
$1798.80

★ Equipped with . . .
★ Radio
★ Heater
★ Whitewalls
★ Other Extras

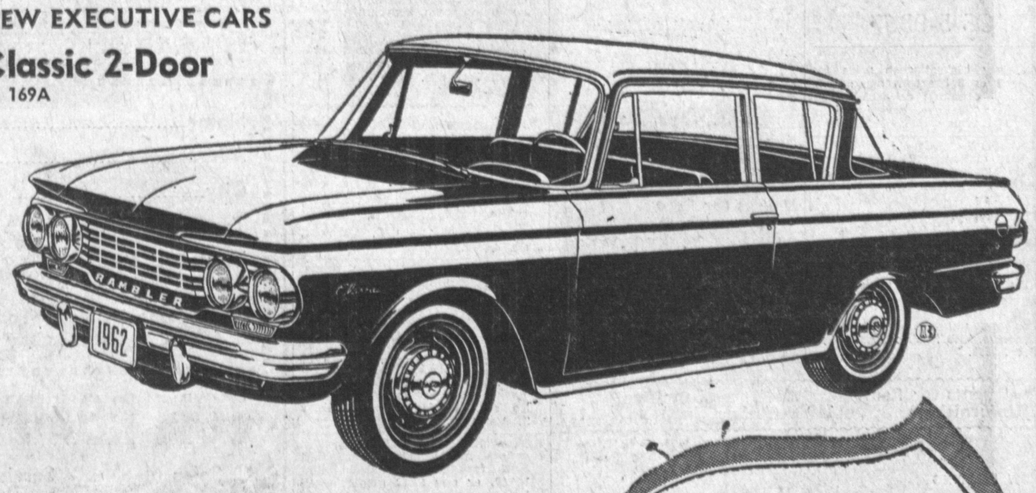

1962 RAMBLER 2-DOOR
Stock No. 00
$1697.60
Factory Equipped

News-Worthy Surprise!

LOW AS **$138** DOWN — LOW AS **$38.80** PER MONTH

ON THE RAMBLER OF YOUR CHOICE

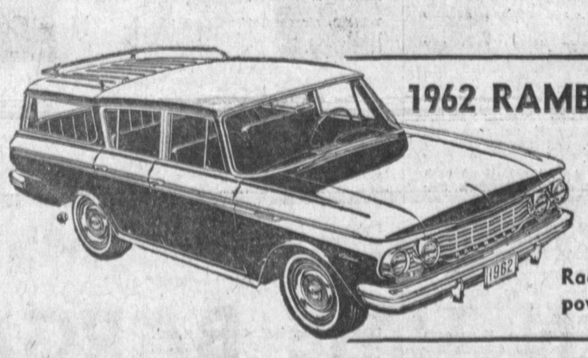

1962 RAMBLER CLASSIC 4-DOOR WAGON
Stock No. X7
$2404.80
Radio, heater, automatic, tilt cushion, individual seats, power pak, many other extras.

DRIVE 3 MILES–SAVE UP TO $800 NOW!

1962 AMBASSADOR SEDANS and WAGONS
Equipped with factory air conditioning, automatic drive, radio, heater, power steering, brakes, etc.
SAVE $ $ $

LARGEST SELECTION OF RAMBLERS IN SOUTHERN CALIFORNIA

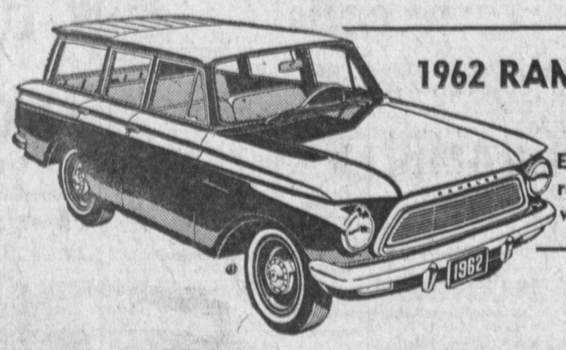

1962 RAMBLER 4-DR. STATION WAGON
Stock No. 32
Equipped with radio, heater, reclining back, 2 tone paint, whitewalls, etc.
$1947.25

DRIVE A HUNT RAMBLER and START SAVING TODAY!

HUNT RAMBLER SALES

402-500 WEST ANAHEIM — **WILMINGTON** — TE 5-6646 — TE 5-6649

OPEN EVENINGS AND SUNDAYS