GLEDHILL S-L-A-S-H-E-S PRICES!

80 USED OK CARS

Must Be Sold — Regardless of Cost

Check These Sensational Buys

'59 CHEVROLET 2-DOOR $1195
6-cylinder, economy stick shift, radio and heater. A real beauty! 3 to choose.

'60 CORVAIR 4-DOOR $1295
Stick shift. All white. Radio, heater. Real clean and sharp! (4 to choose from)

'60 CHEVROLET BEI-AIR 2-DOOR $1595
Radio and heater, automatic transmission, V-8. Local, one-owner, 2-tone. Real neat!

'62 CHEVROLET IMPALA SUPER SPORT $600
4-speed, all-white with red interior. Radio, heater. Loaded! Like new, real sharp!

'60 CHEVROLET V-8 STATION WAGON 4-DOOI $1995
Economy stick shift, radio, heater. Ideal for vacationing family.

'59 CHEVROLET CONVERTIBLE $1495
Automatic transmission, V-8, radio and heaten. Clean throughout. Real sharp!

'58 FORD 2-DOOR $495
Automatic transmission, radio and heater, for only!

'58 CHEVROLET 4-DOOR $995
V-8, automatic transmission, 2-tone. Real sharp! Only!

'61 CHEVROLET BEL-AIR $1995
Stick, V-8, two-door. Sharp!

'61 CHEVROLET IMPALA SPORTS COUPE $2495
Radio and heater, automatic transmission, V-8, power steering. All white with red interior. Local, one owner with low mileage.

'59 FORD GALAXIE 2-DOOR HARDTOP . $1695
Radio and heater, automatic, V-8. Gleaming jet black finish.

'61 MONZA 2-DOOR $2095
Radio and heater. Loaded! Choice of two. Exceptional values.

'56 FORD STATION WAGON $395
Automatic transmission, V-8, radio and heater. Good transportation car! Only!

'58 CHEVROLET BEL-AIR SPORT SEDAN $1295
Automatic transmission, radio and heater, p. steering, p. brakes, electric windows.

'60 CHEVROLET 2-DR. HDTP. IMPALA SPORT COUPE $2095
Automatic transmission, V-8 engine, p. steering R&H. All black with red interior. A real peach!

'59 IMPALA 4-DOOR $1695
Automatic, V-8, radio and heater, power steering, power brakes, electric windows.

'59 MERCURY MONTCLAIR 2-DR. HDTP. $1695
Full power, loaded! Two-tone, this car is like new! Only!

'55 FORD V-8 ½-TON PICKUP $695
This nice truck ideal for untility ork. Only!

'55 CHEVROLET BEL-AIR STATION WAGON $695
Automatic transmission, V-8, radio and heater. Good for those who desire a nice second car.

'58 CHEVROLET IMPALA HDTP. 2-DR. SPORT COUPE $1395
Radio and heater, power steering, power brakes and air conditioning. A beautiful autumn gold exterior.

Leave Your Financing Problem to Us
No Reasonable Offer Refused

GLEDHILL
CHEVROLET
304 East Anaheim Street
WILMINGTON
TE 4-3491 Open Eves and Sunday TE 4-3494

HUNT RAMBLER DOES IT AGAIN!

BREAKS ALL SALES RECORDS

NOW THE LARGEST RAMBLER DEALER IN HARBOR AREA

TO CONTINUE OUR RECORD SELLING PACE WE OFFER

BUY NOW AND SAVE HUNDREDS OF DOLLARS!

ON NEAR NEW EXECUTIVE CARS

1962 Rambler Classic 2-Door Custom
Stock No. 14

$2144.97

★ Equipped with . . .
★ Radio
★ Heater
★ Automatic Drive
★ Whitewalls
★ Other Extras

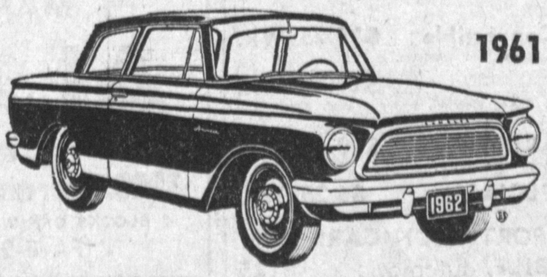

1961 RAMBLER 2-DOOR
Stock No. 00
$1697.60
Factory Equipped

News-Worthy Surprise!

LOW AS **$138** DOWN LOW AS **$38.80** PER MONTH

ON THE RAMBLER OF YOUR CHOICE

1962 RAMBLER CLASSIC 4-DOOR WAGON
Stock No. X7
$2404.80
Radio, heater, automatic, tilt cushion, individual seats, power pak, many other extras.

DRIVE 3 MILES-SAVE UP TO $800 NOW!

1962 AMBASSADOR 4-DOOR SEDAN
Stock No. R11
$AVE Equipped with factory air, automatic drive, radio, heater, power steering, brakes, etc.

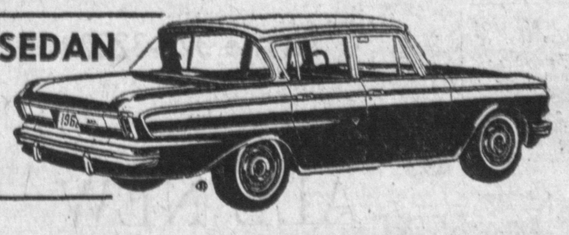

LARGEST SELECTION OF RAMBLERS IN SOUTHERN CALIFORNIA

1962 RAMBLER 4-DR. STATION WAGON
Stock No. 32
Equipped with radio, heater, reclining back, 2 tone paint, whitewalls, luggage rack, etc.
$1947.25

DRIVE A HUNT RAMBLER and START SAVING TODAY!

HUNT RAMBLER SALES
402-500 WEST ANAHEIM **WILMINGTON** TE 5-6646 — TE 5-6649
OPEN EVENINGS AND SUNDAYS