$ave Now at Gledhill CHEVROLET BUY NOW!!

304 E. Anaheim, Wilmington **Open Evenings and sundays** **TE 4-3494**

94 O.K. Used Cars Now in Stock——COME IN AND MAKE YOUR OWN DEAL—BUY NOW AND SAVE $ $ $

EVERY NEW AND USED CAR MUST BE SOLD TO MAKE ROOM FOR MORE 1962 MODELS COMING!

'60 Corvair
4-DOOR SEDAN
Vacation ready. Excellent condition inside and out.
$1295

Let GLEDHILL Help You with Your Financing Problems

BEST USED CAR BUYS IN TOWN

'59 Ford V-8
GALAXIE 2-DOOR HDTP.
Radio, heater, automatic, power steering. All white.
$1695

'59 Chev.
2-DOOR
6 cylinder, economy stick shift, radio, heater. A real beauty.
$1195

'60 Impala
SPORT COUPE
V-8, power steering, radio, heater, automatic. 3 to choose from. Low as
$2095

'58 Impala
SPORT COUPE
V-8, radio, heater, automatic, power steering and brakes, air conditioning.
$1395

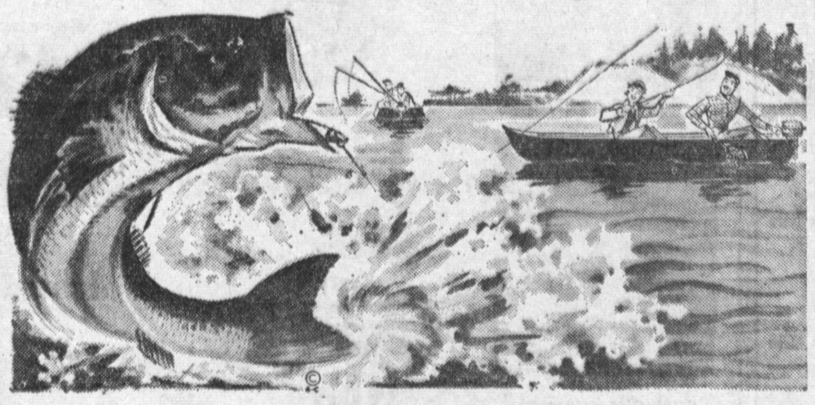

'61 Chev.
V-8 2-DOOR SEDAN
Radio, heater, stick shift, whitewalls. Real sharp.
$1995

'61 Monza
CORVAIR 2-DOOR
Radio and heater. Choice of 5.
$2095

'60 Chev.
PARKWOOD STA. WGN.
Automatic, power steering, heater, whitewalls. Low mileage.
$1995

Transportation Cars
Several exceptionally nice cars to choose from
Low as
$99

MONTHLY PAYMENT? YOU TELL US!

'59 Impala
V-8 SPORT SEDAN
Radio, heater, automatic, power steering.
$1695

CATCH THE BIG VALUES AT GLEDHILL CHEVROLET
No Fishing for a Deal Here—We'll Trade Your Way!

'56 Chev.
BEL AIR SPORT SEDAN
V-8, automatic, radio, heater.
$795

'61 Chev.
IMPALA SPORT COUPE
V-8, radio, heater, automatic, power steering. White and red interior. Local one owner car.
$2495

EVERY MAKE AND MODEL TO CHOOSE FROM

'59 Chev.
V-8 CONVERTIBLE
Automatic, radio, heater, very clean throughout. A real buy.
$1495

'59 Chev.
V-8 BEL AIR 4-DOOR
Radio, heater, automatic, local one owner car.
$1495

DOWN PAYMENT? YOU TELL US!

Now Is Your Opportunity To Make a Good Car Buy

VACATION TIME BARGAIN BUYS

Brand New Cars or Guaranteed Used Cars

BE A HAPPY DRIVER . . . CHECK THESE BARGAIN CAR BUYS TODAY

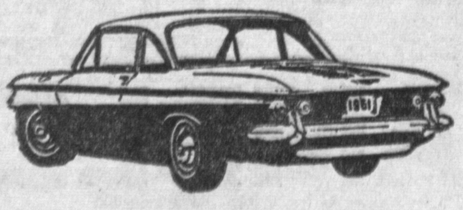

All '61 Models Must Be Sold

SAVE $ $ $

GLEDHILL CHEVROLET
304 East Anaheim Wilmington
TE 4-3491—Open Evenings and Sunday

AL ORTALE RAMBLER
WILL ALLOW
$300 . . . Yes . . . $300
FOR ANY JALOPY ON A NEW
'62 RAMBLER
IN OUR STOCK NOW
$250 IF YOU TOW IT IN
LONG-LOW BANK RATES

AL ORTALE RAMBLER
1885 TORRANCE BLVD. FA 8-9222
20611 HAWTHORNE BLVD. FR 1-1244

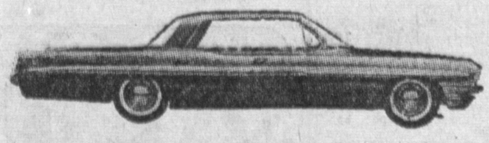

NEW PONTIAC-TEMPEST
Trade-Ins at
LOW, LOW PRICES

FRANK REIMAN
PONTIAC CENTER
412 West Anaheim Wilmington
Open Evenings and Sundays

NEW 1962
VALIANT
Fully Equipped **$1899**
Plus Tax and License

CARL'S MOTORS
1200 N. Avalon Wilmington
TE 5-3131 Open Eves. 'Til 9 p.m.

BIG NEW AND USED CAR SALE
NOW IN PROGRESS

VEL'S FORD
1600 Cabrillo Ave.
Torrance FA 8-5014

RECLAIMED UNITS

'61 Chrysler 300, air-cond.	'58 Dodge 2-Door
'61 Lancer 2-Door	'58 Ford 2-Door Hardtop
'60 Ford Ranchero	'57 Chevrolet 4-Door
'60 Falcon 4-Door	'56 Dodge 2-Door
'60 Valiant	'56 Chevrolet 2-Door
'59 Plymouth Convertible	'55 Plymouth 4-Door
'59 Ford Station Wagon	'55 Ford Station Wagon
	'55 De Soto 2-Door Hdtp.

Take over unit with small down and assume several reasonable installments
All Credit Accepted

Pacific Accpetance Co.
Mr. Warren, Territory Coordinator
DA 8-1410

RAMBLERS—WE HAVE 'EM
'59, '60 and '61 Sedans and Wagons
Low as **$1295** Full Price

HUNT RAMBLER SALES
402-500 West Anaheim Wilmington
TE 5-6646—TE 4-6383
Open Evenings and Sunday

PUBLIC NOTICE
Balances Are Owing on These Cars We Must Dispose of Immediately.

'56 CHEVROLET HARDTOP
(Lic. KJY 315)
Take over with $32 cash, just pay $7.32 per week with no other cash and assume an unpaid balance.

'61 FALCON SEDAN
(Lic. VVN 768)
Take over with $41 cash, just pay $7.32 per week with no other cash and assume an unpaid balance.

'56 OLDSMOBILE HARDTOP
(Lic. LDW 935)
Take over with $34 cash, just pay $7.32 per week with no other cash and assume an unpaid balance.

'56 FORD 9-PASSENGER WAGON
(Lic. GBT 163)
Take over with $28 cash, just pay $7.32 per week if with no other cash and assume an unpaid balance.

'60 CORVAIR SEDAN
(Lic. TEC 179)
Take over with $34 cash, just pay $7.32 per week with no other cash and assume an unpaid balance.

CALL CREDIT MGR., SP 5-3082