Factory Authorized Direct

SELL-OFF

BRAND NEW
'62 PONTIAC

$44.52 Per Month

Delivers the brand new '62 Tempest Convertible in Torrance with bank financing after a normal down.

If Your Car Is Worth Just

$295

And it should be this week at Torrance, you can take delivery of any 1962 Pontiac in our stock.

Wide-Track Pontiac '62

YOUR 1957 CAR IN GOOD CONDITION COULD BE WORTH UP TO $1200 In Trade on Any New '62 Pontiac Grand Prix

You can own the big Brand New '62 Pontiac Catalina and still have low monthly payments.

JUST $68.57 PER MONTH

Based on bank terms and a normal down

★ ★ ★ ★ ★ ★ ★ ★ ★ ★

"CREAM OF THE CROP" USED CAR BUYS

'62 OLDSMOBILE

"98" Convertible. Stunning Honduras maroon with white top. Hydramatic, power steering, brakes, windows and seat, radio, heater, full genuine leather interior. One owner car with only 10,000 actual miles. Try to match this for quality and price.

$3795

'61 BONNEVILLE

Convertible. Striking metallic blue with white top. Hydramatic, radio, heater, power steering and brakes, power windows, whitewalls, genuine leather interior. Carries a new car warranty. Compare this for quality and price.

$2995

'59 STUDEBAKER

Lark Station Wagon. Radio, whitewalls, full leatherette interior, stick shift with thrifty overdrive transmission. Exceptionally clean.

$1295

'60 FALCON

Deluxe Coupe. Light blue finish with blue deluxe interior trim. Fordomatic, radio, heater, whitewalls. If you're looking for economy, this is for you.

$1395

'61 OLDSMOBILE

"98" SPORT SEDAN. Shimmering metallic green, matching interior. Hydramatic, power steering, brakes, windows, 6-way power seat, radio, heater. 5 brand new whitewall tires. This car has to be one of the nicest in all of L. A. See it—drive it—you'll buy it.

$3295

'59 HILLMAN

CONVERTIBLE. Fire engine red, white top, red leatherette. Bucket seats. 4-speed transmission, radio, heater. Local one-owner car with only 25,000 actual miles. A cream puff.

$995

'60 FORD

4-Door Station Wagon. Polar white, gold interior. Cruiseomatic, power steering, radio, heater, whitewalls. Exactly the right wagon for that summer vacation. Extra nice.

$1895

'60 VALIANT

DELUXE 4-DOOR. Automatic, radio, heater, whitewalls. Completely original inside and out. Looks like brand new. A gem.

$1495

'59 BUICK

ELECTRA "225" SEDAN. Medium blue finish, stunning 2-tone blue interior. Dynaflow, radio, heater, power steering, brakes and windows. Whitewalls. A flawless car. Luxury at low price.

$2095

'57 FORD

Ranch Wagon. Beautiful 2 tone with matching interior. Fordomatic, radio, heater, whitewalls. Original throughout. Extra nice.

$695

'60 PONTIAC

VENTURA HARDTOP SEDAN. A striking gold mist finish with full leatherette interior. Hydraamtic, power steering and brakes, radio, heater, whitewalls. Local one-owner car.

$2395

'56 PONTIAC

Star Chief Hardtop Sedan. Lovely turquoise and white 2 tone, matching interior, hydramatic, power steering and brakes, radio, heater, whitewalls. Immaculate inside and out. A steal.

$695

FREE 12,000 MILE OR 12 MONTHS WARRANTY ON THESE USED CARS
We Also Have a SELECT Stock of All Other Makes and Models!

SCOTT ROBINSON PONTIAC

Your Local Authorized Pontiac-Tempest Dealer
20340 Hawthorne Blvd., Torrance — Open Evenings and Sunday

New Car Phone FR 1-3521

Service Department Open Monday Nights 'til 9:30 p.m. for Your Convenience. Closed Sat.

Used Car Phone 371-3525

Automobiles for sale 200

FINANCE RESALES

Want private parties to take over the following units.

'61 MODELS

LANCER 2-dr. H.T. If no cash pay $19.47 mo. and assume balance of $1521.87.

FALCON 2-dr. Deluxe. If no cash pay $18.50 mo. and assume balance of $1398.60.

VALIANT 4-dr. If no cash pay $19.21 mo. and assume balance of $1481.36.

'60 MODELS

VALIANT V200 4-dr. If no cash pay $17.90 mo. and assume balance of $1149.21.

PLYMOUTH 2-dr. Belvedere. If no cash pay $18.91 mo. and assume balance of $1124.92.

DODGE 2-dr. If no cash pay $17.38 mo. and assume balance of $1349.16.

'59 MODELS

PLYMOUTH 2-dr. H.T. If no cash pay $21.82 mo. and assume balance of $1249.60.

DeSOTO 4-dr. Fireflite. If no cash pay $19.81 mo. and assume balance of $1224.60.

FORD Convertible. If no cash pay $18.68 mo. and assume balance of $1273.40.

'58 MODELS

FORD 2-dr. H.T. If no cash pay $16.40 mo. and assume balance of $898.21.

CHEV. 4-dr. If no cash pay $18.26 mo. and assume balance of $849.62.

'57 MODELS

PLYMOUTH 4-dr. If no cash pay $14.20 mo. and assume balance of $398.21.

DODGE 2-dr. H.T. If no cash pay $16.18 mo. and assume balance of $394.60.

FORD 4-dr. If no cash pay $18.11 mo. & assume balance of $598.80.

DODGE 2-dr. H.T. If no cash pay $19.40 mo. and assume balance of $549.83.

'56 MODELS

OLDS Convertible, MERCURY 2-dr. H.T., FORD station wagon.

CHEV. Station Wagon, PLYMOUTH 4-dr., CHEV. 4-dr., CHEV Del Ray, FORD 2-dr. Several older models for transportation. All low balances.

All Credit Accepted

Pacific Acceptance Co.
MR. TRUMAN
DA 8-1410

TO BUY, SELL OR EXCHANGE, USE CLASSIFIED ADS

Automobiles for Sale 200 Automobiles for sale 200 Automobiles for Sale 200 Automobiles for Sale 200

STOP! LOOK! SAVE!

SALE! SALE! SALE!

Our volume new car sales has built up a large used car inventory. You will benefit at these tremendous savings. . . . OUR ENTIRE STOCK OF 100 CARS

MUST GO NOW!

NO REASONABLE OFFER REFUSED

'62 RAMBLER CLASSIC — $2295
Custom 4-door sedan. Automatic, power steering and brakes, heater, etc. New car warranty.

'60 CHEVROLET WAGON — $1795
V-8, stick shift, heater, power steering

'59 PONTIAC VISTA HARDTOP — $1645
Automatic, power steering, radio, heater, etc. A lot of car for the money.

'58 OLDSMOBILE HARDTOP — $1350
"98" Full power, automatic, radio, heater. Jet black finish. Original throughout.

'60 RAMBLER AMERICAN — $995
4-Door Sedan. Economical standard transmission, heater, 1 owner. Low mileage.

'57 CHEVROLET WAGON — $895
4-Door, V-8, powerglide, radio, heater. Here is a real fresh car.

'57 FORD "500" VICTORIA — $895
Automatic, power steering, radio and heater. Beautiful gold and white. See this one.

'57 PLYMOUTH WAGON — $695
9 passenger Custom Suburban. Automatic, radio, heater, power steering. A real transportation special.

'61 RAMBLER 4-DOOR — $1845
Automatic, radio, heater, etc. Only 6000 actual miles.

'59 BUICK ELECTRA — $1795
2-Door Hardtop. Automatic, radio, heater, power. A real bargain.

'60 FALCON WAGON — $1395
4 Door. Stick shift, radio, heater, 1 owner.

'56 CADILLAC COUPE DE VILLE — $1195
Full power, original interior. 1 owner car. Don't miss this one.

'60 BORGWARD WAGON — $995
Radio, heater. This one won't last long.

'60 METROPOLITAN COUPE — $895
Radio, heater, 2 tone aqua and white. Real sharp.

'57 RAMBLER WAGON — $845
Auto., radio, heater, beautiful 2 tone blue and white.

'55 MERCURY WAGON — $395
Stick shift, radio, heater. A real vacationer's special.

Transportation Cars, '49's to '54's.....$49 to $199
MANY, MANY MORE TO CHOOSE FROM

Al Ortale Rambler

OPEN SUNDAYS
1885 Torrance Blvd.
½ BLOCK OFF WESTERN AVE.
FA 8-9222

"RELIABILITY, INTEGRITY, CONFIDENCE"
2 Big Locations to Serve You
TORRANCE

OPEN SUNDAYS
20611 Hawthorne Blvd.
½ MILE NORTH OF TORRANCE BLVD.
FR 1-1244

1960 INDIAN (ENGLISH)
Runs real good. Black. Take over for $49 cash and payments of only $7.60 wk.
VEL'S FORD
1420 CABRILLO AVE.
Downtown Torrance FA 8-5014

'62 MONZA. Bucket seats. Sharp. $35 delivers on approved credit. Ask for Jack. Phone 328-9113.

Transportation Cars
All makes and models.
All in running condition.
$49 and Up
VEL'S FORD
1420 CABRILLO AVE.
Downtown Torrance FA 8-5014

TORRANCE PRESS CLASSIFIED ADS DO THE JOB AT A LOW COST
DA 5-1515

1959 T-BIRD CONV.
This car has everything with the exception of a new owner, which it needs desperately. HELP, only $2199 or best offer.
VEL'S FORD
1420 CABRILLO AVE.
Downtown Torrance FA 8-5014

1957 FORD Town Victoria. This little jewel has a brand new engine, overhauled trans. Beautiful dove blue finish with white trim, radio, heater, auto trans., p.s., p.b. Take over for $87 cash on approved credit. Ask for Jack. Phone 328-9113.

1955 FORD STATION WAGON. EXCELLENT CONDITION.
DA 5-0276

Now Is Your Opportunity To Make a Good Car Buy

VACATION TIME BARGAIN BUYS

Brand New Cars or Guaranteed Used Cars

BE A HAPPY DRIVER . . . CHECK THESE BARGAIN CAR BUYS TODAY

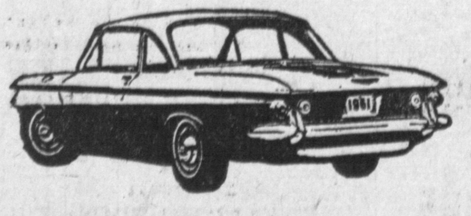

All '61 Models Must Be Sold

SAVE $ $ $

GLEDHILL CHEVROLET
304 East Anaheim Wilmington
TE 4-3491—Open Evenings and Sunday

AL ORTALE RAMBLER
WILL ALLOW
$300 . . . Yes . . . $300
FOR ANY JALOPY ON A NEW
'62 RAMBLER
IN OUR STOCK NOW
$250 IF YOU TOW IT IN
LONG-LOW BANK RATES

AL ORTALE RAMBLER
1885 TORRANCE BLVD. FA 8-9222
20611 HAWTHORNE BLVD. FR 1-1244

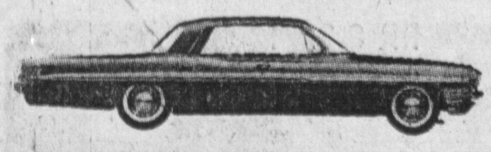

NEW PONTIAC-TEMPEST
Trade-Ins at
LOW, LOW PRICES

FRANK REIMAN
PONTIAC CENTER
412 West Anaheim Wilmington
Open Evenings and Sundays

NEW 1962
VALIANT
Fully Equipped $1899
Plus Tax and License

CARL'S MOTORS
1200 N. Avalon Wilmington
TE 5-3131 Open Eves. 'Til 9 p.m.

BIG NEW AND USED CAR SALE
NOW IN PROGRESS

VEL'S FORD
1600 Cabrillo Ave.
Torrance FA 8-5014

RECLAIMED UNITS

'61 Chrysler 300, air-cond.
'61 Lancer 2-Door
'60 Ford Ranchero
'60 Falcon 4-Door
'60 Valiant
'59 Plymouth Convertible
'59 Ford Station Wagon
'58 Dodge 2-Door
'58 Ford 2-Door Hardtop
'57 Chevrolet 4-Door
'56 Dodge 2-Door
'56 Chevrolet 2-Door
'55 Plymouth 4-Door
'55 Ford Station Wagon
'55 De Soto 2-Door Hdtp.

Take over unit with small down and assume several reasonable installments
All Credit Accepted

Pacific Accpetance Co.
Mr. Warren, Territory Coordinator
DA 8-1410

RAMBLERS—WE HAVE 'EM
'59, '60 and '61 Sedans and Wagons
Low as $1295 Full Price

HUNT RAMBLER SALES
402-500 West Anaheim Wilmington
TE 5-6646—TE 4-6383
Open Evenings and Sunday

PUBLIC NOTICE
Balances Are Owing on These Cars We Must Dispose of Immediately.

'56 CHEVROLET HARDTOP
(Lic. KJY 313)
Take over with $32 cash, just pay $7.32 per week with no other cash and assume an unpaid balance.

'61 FALCON SEDAN
(Lic. VVN 768)
Take over with $41 cash, just pay $7.32 per week with no other cash and assume an unpaid balance.

'56 OLDSMOBILE HARDTOP
(Lic. LDW 935)
Take over with $34 cash, just pay $7.32 per week with no other cash and assume an unpaid balance.

'56 FORD 9-PASSENGER WAGON
(Lic. GRT 163)
Take over with $28 cash, just pay $7.32 per week if with no other cash and assume an unpaid balance.

'60 CORVAIR SEDAN
(Lic. TEC 179)
Take over with $34 cash, just pay $7.32 per week with no other cash and assume an unpaid balance.

CALL CREDIT MGR., SP 5-3082