# $ave Now at Gledhill CHEVROLET BUY NOW!!

**304 E. Anaheim, Wilmington** **Open Evenings and sundays** **TE 4-3494**

**100 O.K. Used Cars Now in Stock——COME IN AND MAKE YOUR OWN DEAL—BUY NOW AND SAVE $ $ $**

**EVERY NEW AND USED CAR MUST BE SOLD TO MAKE ROOM FOR MORE 1962 MODELS COMING!**

**'58 Chev.** IMPALA SPORT COUPE Power brakes, power steering, auto. trans. V-8. Real sharp. **$1395**

Let GLEDHILL Help You with Your Financing Problems

BEST USED CAR BUYS IN TOWN

**'61 Monza** 2 DOOR Radio, heater, automatic, tinted glass. Local one owner. 2 to choose. **$2095**

**'61 Impala** SPORT SEDAN Radio, heater, automatic, V-8, power steering. Local one owner. White with red interior. **$2495**

**'56 Ford** Ranch Wagon. R&H, auto., V-8, 2 tone. Real sharp. **$595**

**'56 Del Ray** 2-DOOR V-8, stick, R&H. All white. **$895**

**'58 Chev.** 4 DOOR Radio, heater, automatic, V-8. 2 to choose. Local one owners. Sharp. **$1195**

**'56 Chev.** 4-DOOR Radio, heater, automatic transmission. V-8. Good transportation car. **$395**

**'60 Kingswood** 9 PASS. STA. WAGON Radio, heater, automatic, power steering, pow. brks., air conditioning, electric windows. **$2395**

**'61 Impala** SPORT COUPE Radio, heater, automatic, V-8, power steering. Red, sharp. **$2495**

**'58 Ford** DEL RIO Power brakes, power steering, air conditioning, auto. transmission. **$995**

**'59 Impala** SPORT SEDAN R&H, auto., V-8, power steering. Local one owner car. Like new. **$1695**

**'55 Bel Air** 4 DOOR STA. WAGON Radio, heater, automatic, V-8. **$795**

**'60 Chev.** IMPALA SPORT COUPE R&H, automatic transmission, power steering, V-8. **$2095**

**'58 Bel Air** SPORT SEDAN R&H, auto., power steering, power brakes, electric windows. **$1295**

**'57 Chev.** BEL AIR Radio, heater, automatic transmission. V-8. Local one owner. **$1195**

**'58 Plymouth** BELVEDERE SPORT CPE. Radio, heater, automatic, V-8. Sharp. **$895**

**'62 Impala** SPORT SEDAN Radio, heater, automatic, power steering, pow. brks., 1 owner. Save. **$800**

---

## Now Is Your Opportunity To Make a Good Car Buy

# SPRING-TIME SELL-A-BRATION

## Brand New Cars or Guaranteed Used Cars

**BE A HAPPY DRIVER . . . CHECK THESE BARGAIN CAR BUYS TODAY**

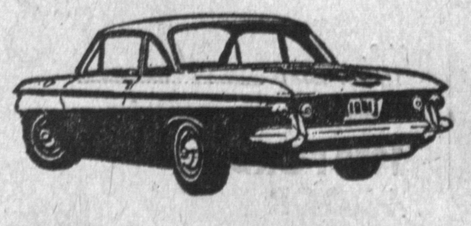

**All '61 Models Must Be Sold**

**SAVE $ $ $**

## GLEDHILL CHEVROLET

304 East Anaheim Wilmington

TE 4-3491—Open Evenings and Sunday

---

# NOW!

In the Torrance-South Bay Area

## AL ORTALE RAMBLER

Now Handles the Full Line of

**International Harvester Trucks**

## AL ORTALE RAMBLER

1885 TORRANCE BLVD. FA 8-9222

20611 HAWTHORNE BLVD. FR 1-1244

---

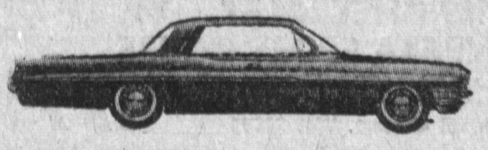

## NEW PONTIAC-TEMPEST

**Trade-Ins at**

## LOW, LOW PRICES

## FRANK REIMAN

PONTIAC CENTER

412 West Anaheim Wilmington

Open Evenings and Sundays

---

NEW 1962

# VALIANT

Fully Equipped **$1899**

Plus Tax and License

## CARL'S MOTORS

1200 N. Avalon Wilmington

TE 5-3131 Open Eves. 'Til 9 p.m.

---

**Now In Progress!**

## LES ARKENBERG'S PRE-SUMMER SALE

**Outstanding savings on every car in stock.**

**BUY NOW AND SAVE MONEY**

## Les Arkenberg Ford

GARDENA FORD DEALER

16001 So. Vermont Ave.

At Alondra

Buy for Less from "Les"

DA 9-1187 OPEN EVENINGS & SUNDAYS FA 1-0434

---

**Public Liquidation - Finance Liquidations**

## $100,000 USED CARS

Do You Want a Good Used Car But Think You Cant' Afford It?

HERE IS THE ANSWER

$100,000 Used Cars have been ordered liquidated by Pacific Acceptance Co. for the benefit of the dealer trustor. (Read carefully—no large, costly advertising will be run) In the 5 day liquidation sale May 3-May 7, cars will be offered at wholesale plus $10 handling charge. Example of cars to be wholesaled during inventory reduction liquidations:

| | |
|---|---|
| '61 Hillman Convertible | '61 Dodge Dart 4 Door |
| '60 Falcon 2 Door | '60 Dodge 8 2 Door |
| '60 Ford Tudor | '60 Plymouth Wagon |
| '60 Valiant 4 Door | '60 Alfa Romeo |
| '60 Chev. Impala | '60 Fiat 1100 4 Door |
| '59 Chev. Wagon | '59 Chevrolet Wagon |
| '59 Studebaker Wagon | '59 Plymouth Wagon |
| '59 Fury Convertible | '58 Ford Victoria |
| '58 Plymouth | '58 T-Bird |
| '57 De Soto Hardtop Coupe | '57 Dodge Hardtop Coupe |
| '57 Chevrolet Bel Air | '57 Ford Wagon |
| '57 Plymouth 4 Door | '57 Ford Tudor |
| '56 Chevrolet Wagon | '56 Chevrolet 2 Door |
| '56 Rambler Wagon | '56 Dodge Lancer |
| '56 Ford Victoria | '56 Oldsmobile Holiday |
| '56 Cadillac Coupe | '56 Pontiac Catalina Coupe |
| '56 Pontiac Wagon | '55 Ford Wagon |
| '50 Plymouth Wagon | '50 Studebaker Wagon |
| '62 Lancia Appia | '60 Alfa Romeo |
| '60 Sprite | '58 Borgward |
| '58 Hillman Wagon | '53 Ms—'49 MGTC |

Take over payments on good credit. Trade-ins accepted at full value. Written warranties. ACT NOW, this opportunity may never come again. Check used car prices at any used card dealer. Phone Mr. Baldwin, Pacific Acceptance Co., for details and prior credit approval. FA 8-1410. Make checks payable for Finance Co.

---

## RAMBLERS—WE HAVE 'EM

**'59, '60 and '61 Sedans and Wagons**

Low as **$1295** Full Price

## HUNT RAMBLER SALES

402-500 West Anaheim Wilmington

TE 5-6646—TE 4-6383

Open Evenings and Sunday

---

# BIG NEW AND USED CAR SALE

NOW IN PROGRESS

## VEL'S FORD

1420 Cabrillo Ave.

Torrance FA 8-5014

---

# First With The Most—Torrance Press DA 5-1515