JUMBO 20 QUART
**CARNATION**
Non-Fat Dry
**MILK**
**1.39**

**PILLSBURY**
13 EGG RECIPE
**ANGEL FOOD CAKE MIX**
Regular Large 59c Size
**35¢**

**FRESH EGGS**
Graded **'AA'** MEDIUM SIZE
ALL PURPOSE FOR Coloring or Serving
DOZ. IN CARTONS
**29¢**

(Open Easter Sunday 10 A.M. to 7 P.M.)

**7 DAY SALE**
April 19-25

# FOODS CO. markets

Pacific Coast Highway at Crenshaw
910 W. Santa Barbara at Vermont
174th and Crenshaw at Artesia

Canoga at Roscoe
Imperial at Bellflower
Olive at Lake

Blue Chip Stamps Too!

**E-ry bar**

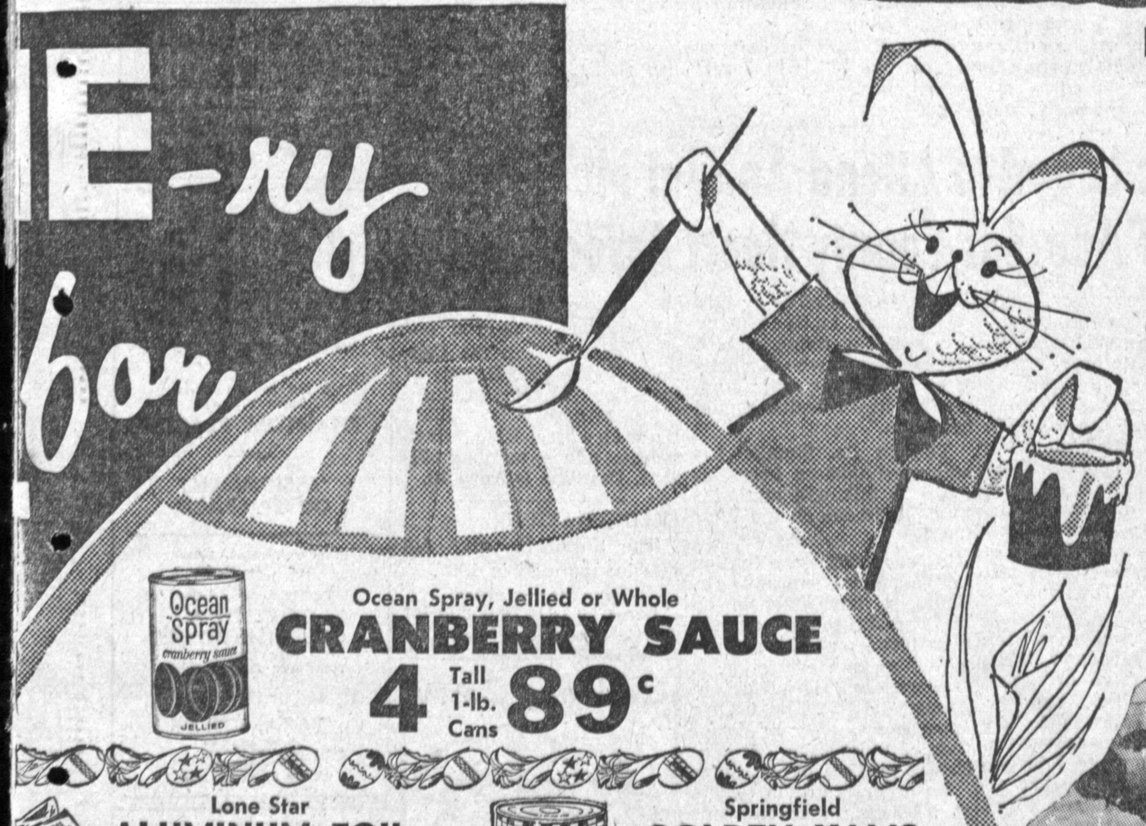




Ocean Spray, Jellied or Whole
**CRANBERRY SAUCE**
4 Tall 1-lb. Cans **89¢**

Lone Star
**ALUMINUM FOIL**
4 Standard 25-ft. Rolls **$1.00**

Springfield
**GOLDEN YAMS**
Jumbo 40-oz. Can **39¢**

Springfield Snow White, Fluffy
**MARSHMALLOWS**
One Pound Cello **25¢**

Springfield Whole
**SWEET PICKLES**
Large 22-oz. Jar **39¢**

Springfield New
100% Corn Oil
**MARGARINE**
2 1-lb. Pkg. **55¢**

Golden Creme Bakeries
Brown & Serve
**ROLLS**
12 In a Pkg. **29¢**

Shasta, Quality
**CANNED BEVERAGES**
12 12-oz. Cans **$1.00**

Golden Ranch
**TURKEY STUFFING QUALITY MIX**
Jumbo Pkg. **49¢**

SANKA Lets You Sleep
**INSTANT COFFEE**
Tall 5-oz. Jars **89¢**

Golden Creme AA Fresh Cremery
**BUTTER**
1-lb. Pkg. **67¢**

Jumbo 2-lb. Can
BUTTERNUT
**COFFEE**
**$1.15**

Poly Unsaturated
100% Pure Cotton Seed
**WESSON OIL**
New Large 24-oz. Bottle **39¢**

DUNCAN HINES
**CAKE MIXES**
White, Yellow Devils, Cherry Supreme ..... 41¢
Blueberry Muffin Mix ..... 43¢

SCHILLING
Ground Black
**PEPPER**
4-oz. Shaker Can **39¢**

M.J.B.
Long Grain
**RICE**
42-oz. Package **59¢**

**EASTER DINNER MENU**

Farmer John's
EASTERN
**HAMS**
6 to 8 lbs. Full Half
FULL SHANK HALF
**39¢ lb**

Center Cut HAM SLICES ..... 89¢ lb
4-6 lb. Avg. Wt. BUTT PORTION ..... 49¢ lb

**TURKEY**
New Crop U.S. Government Inspected
**YOUNG HENS**
Weight 8 to 13 lbs.
**29¢ lb**

Fresh, Small Size—4 to 6 lbs.
**Beltsville TURKEYS** 39¢ lb

Coasts Ol' Smokey
Little Baby
PURE PORK
**LINK SAUSAGE**
½-lb. Pkg. **19¢**

**SEA FOOD TREATS!**

| | |
|---|---|
| RAINBOW TROUT | 59¢ lb |
| Fresh Filet 'O WHITE FISH | 49¢ lb |
| Fresh Fillet O' RED SNAPPER | 49¢ lb |

| | | | | | |
|---|---|---|---|---|---|
| N.B.C. Baronet, 16-oz. COOKIES | 49c | Star-Kist Frozen TUNA PIES | 25c | Sunshine Krispy, 1-lb. CRACKERS | 33c |
| Comet, 14-oz. CLEANSER | 2 for 33c | Staley Pure, Qt. CORN OIL | 69c | Dromedary Pound CAKE MIX | 39c |
| Snow's, 15-oz. Can CLAM CHOWDER | 31c | Sara Lee, 11-oz. CHEESE CAKE | 65c | Dromedary Corn BREAD MIX | 27c |
| Pacific Sta-Crisp, 1-lb. CRACKERS | 29c | Underwood, ½-oz. DEVILED HAM | 23c | Dromedary Corn, 8-oz. MUFFIN MIX | 15c |
| Pyramid Frozen Malts | 2 for 25c | Vernell's, 7-oz. Pkg. BUTTER MINTS | 39c | Dromedary Corn, 33-oz. MUFFIN MIX | 55c |
| Smokey Joe Frozen SANDWICHES | 59c | V-B Delicious APPLE SAUCE | 2 for 37c | Weston Pizza, 6-oz. CRACKERS | 33c |

**BIRDS EYE FROZEN FOODS**

| | |
|---|---|
| 16-oz. Melon Balls | 41c |
| 16-oz. Strawberries | 53c |
| 9-oz. French Beans | 2/47c |
| 9-oz. Cut Beans | 2/47c |
| 10-oz. Cut Corn | 21c |
| 10-oz. Green Peas | 2/39c |
| 9-oz. Italian Beans | 27c |
| 12-oz. Mixed Fruit | 41c |
| 8-oz. Fordhook Limas with Cheese | 39c |
| 10-oz. Fordhook Limas with Tomatoes | 39c |
| 10-oz. Corn and Peas with Tomatoes | 29c |
| 8-oz. Mixed Vegetables with Onions | 39c |
| 10-oz. Green Peas with Celery | 29c |
| 10-oz. Green Peas with Cream | 39c |

**PROCTOR & GAMBLE PRODUCTS**

| | |
|---|---|
| Giant Dreft | 83c |
| 22-oz. Joy Liq. | 65c |
| Giant Oxydol | 83c |
| 17-oz. Downy Rinse | 49c |
| 16-oz. Spic & Span | 31c |
| Giant Cheer | 79c |
| 15-oz. Mr. Clean | 41c |
| Large Ivory Bar | 15½c |
| Med. Ivory Bar | 10c |
| Pers. Ivory Bar | 7c |
| Queen Size Duz | 82c |
| Bath Camay Bar | 14½c |
| Reg. Camay Bar | 10c |
| Bath Zest Bar | 19½c |
| Reg. Zest Bar | 15½c |
| Reg. Lava Bar | 11½c |
| Large Ivory Flakes | 37c |
| Giant Ivory Snow | 79c |
| Giant Salvo | 79c |
| Cascade | 47c |

Van de Kamp's BAKERIES

**EASTER FEATURES**
FRI.-SUN., APRIL 20-22
EASTER CUP CAKES 35¢
EASTER PASTRIES 49¢
2-LAYER
EASTER CAKE 1.19
HOT CROSS BUNS
29¢