FROM THE FOLLOWING FRIENDLY

NEW CAR DEALERS

OF TORRANCE SOUTH BAY HARBOR AREA INGLEWOOD HAWTHORNE GARDENA

*Merry Christmas * Joyeux Noel * Feliz Navidad * Merry Christmas * Joyeux Noel * Feliz Navidad *

TO YOU AND YOURS . . . MAY WE EXTEND OUR BEST WISHES FOR A HOLIDAY SEASON THAT IS TRULY JOYOUS.

Hovey-Dallas Chevrolet

15600 So. Western Ave.
Gardena FA 1-2904

WISHING ALL OF OUR FRIENDS AND CUSTOMERS A HAPPY HOLIDAY SEASON

VEL'S FORD

1600 Cabrillo, Torrance FA 8-5014
1420 Cabrillo Torrance FA 8-5014
101 Hwy. at Hawthorne, Torrance FR 5-5088

A CHRISTMAS WISH FOR YOU . . . MAY YOU BE BLESSED WITH EVERY JOY

HUNT RAMBLER SALES

402-500 W. Anaheim Wilmington
TE 5-6646

GREETINGS FROM ALL OF US TO ALL OF YOU

DAHM PLYMOUTH CENTER

1107 Pacific Coast Hwy.
Hermosa Beach FR 6-3466

MAY YOUR HOLIDAY RING OUT WITH JOY. WE HOPE THE CHRISTMAS SEASON IS FILLED WITH EVERY HAPPINESS FOR YOU

DOLMAN PONTIAC

700 So. La Brea — Inglewood
OR 4-7769 OR 8-4689

CHRISTMAS BLESSINGS MAY THE HOLY SEASON BRING PEACE AND JOY TO YOU.

CARL'S MOTORS

Chrysler — Valiant — Plymouth — Imperial
1200 N. Avalon Blvd.
Wilmington TE 5-3131

HOPE YOUR CHRISTMAS IS MERRY AND GAY

BUTLER BUICK

400 So. Sepulveda Manhattan Beach
FR 4-8964

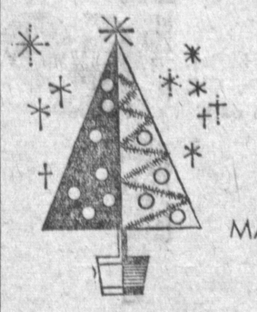

GREETINGS TO ALL OUR GOOD FRIENDS AND CUSTOMERS MAY YOUR HOLIDAY BE HAPPY AND BRIGHT

GLEDHILL CHEVROLET

304 E. Anaheim Wilmington
TE 4-3491

OUR WISH FOR YOU AT THIS HOLY TIME . . . MAY THE STAR OF BETHLEHEM ALWAYS LIGHT YOUR WAY WITH UNSWERVING FAITH

LES ARKENBERG

Gardena Ford Dealer
16001 S. Vermont DA 9-1184

FROM OUR ENTIRE STAFF TO OUR MANY FRIENDS AND CUSTOMERS WE EXTEND VERY BEST CHRISTMAS WISHES

VERN MAYNARD, INC.

Rambler-GMC Trucks
1000 Pacific Coast Hwy, Hermosa FR 9-5464

JOYOUS CHRISTMAS GREETINGS TO ONE AND ALL

FRANK REIMAN PONTIAC

412 W. Anaheim Wilmington
TE 5-3141

BEST WISHES AND A BIG THANK YOU TO OUR MANY CUSTOMERS

TOM ROADY DODGE

Big Dodge Center
16611 S. Vermont Ave. Gardena
DA 3-9911

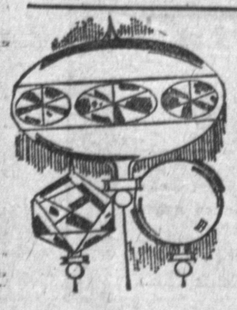

CHRISTMAS GREETINGS . . . WE HOPE THE HOLIDAY SHINES BRIGHTLY WITH GLADNESS FOR YOU AND YOURS

PAUL'S CHEVROLET

1640 Cabrillo Ave. FA 8-1640
20725 Hawthorne Blvd. FR 1-1284

"O COME LET US ADORE HIM!" WE REJOICE WITH YOU AT THIS HOLY SEASON AND WISH YOU HAPPINESS

AVALON MOTOR CO.

Your Buick Headquarters
900 W. Anaheim
Wilmington TE 4-6580

SEASON'S BEST . . . MAY THE SPIRIT OF CHRISTMAS BRIGHTEN YOUR HOME WITH A LOVING GLOW

SOUTH BAY MOTOR CAR DEALERS' ASSOCIATION

PEACE ON EARTH, GOOD WILL TO MEN MAY ALL BLESSINGS DESCEND UPON YOU AND YOURS IN THIS CHRISTMAS SEASON

DICK ALLEN RAMBLER

4351 W. Century Inglewood
OR 8-3186

JOY TO THE WORLD AND TO ALL OUR LOYAL FRIENDS AND PATRONS THE BEST OF EVERYTHING

AL ORTALE RAMBLER

1885 Torrance Blvd. FA 8-9222
20611 Hawthorne Blvd. FA 1-1244

MAY HAPPINESS REIGN SUPREME SINCERE GREETINGS FORM OUR STAFF AND MANAGEMENT

KENDALL CHEVROLET

315 No. Pacific Coast Hwy.
Redondo Beach FR 2-8422

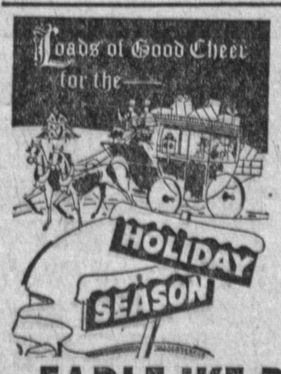

IT'S TIME TO WISH TO ALL OUR FRIENDS A JOYOUS SEASON THAT NEVER ENDS. MAY YOU AND YOUR ENJOY A HAPPY HOLIDAY SEASON
—Bill Chisholm, Sales Manager

EARLE IKE DODGE, INC.

1175 So. La Brea Ave. Inglewood
OR 8-7787

WITH A SINCERE APPRECIATION FOR OUR PATRONAGE. WE WISH YOU A MERRY CHRISTMAS AND A PROSPEROUS AND PEACEFUL NEW YEAR

Lark - Cruiser - Daytona - Granturismo

FRANK H. AFTON CO., INC.

240 No. Market St., Inglewood
OR 8-4005 OR 1-7783