# The Torrance-Lomita Board of Realtors

Extends a Cordial Invitation to All Realtors, Real Estate Salesmen and Associate Members to the . . .

# OPEN HOUSE

of Our Expanded Board Facilities at **22833 ARLINGTON AVENUE** WEDNESDAY, DECEMBER 6, 1961, 7:30

The TORRANCE-LOMITA Realty Board Is GROWING With TORRANCE

Our New **$48,000** Facility Is Is Now Open For Your Inspection

Be Our GUEST

Come in and Say "HELLO"

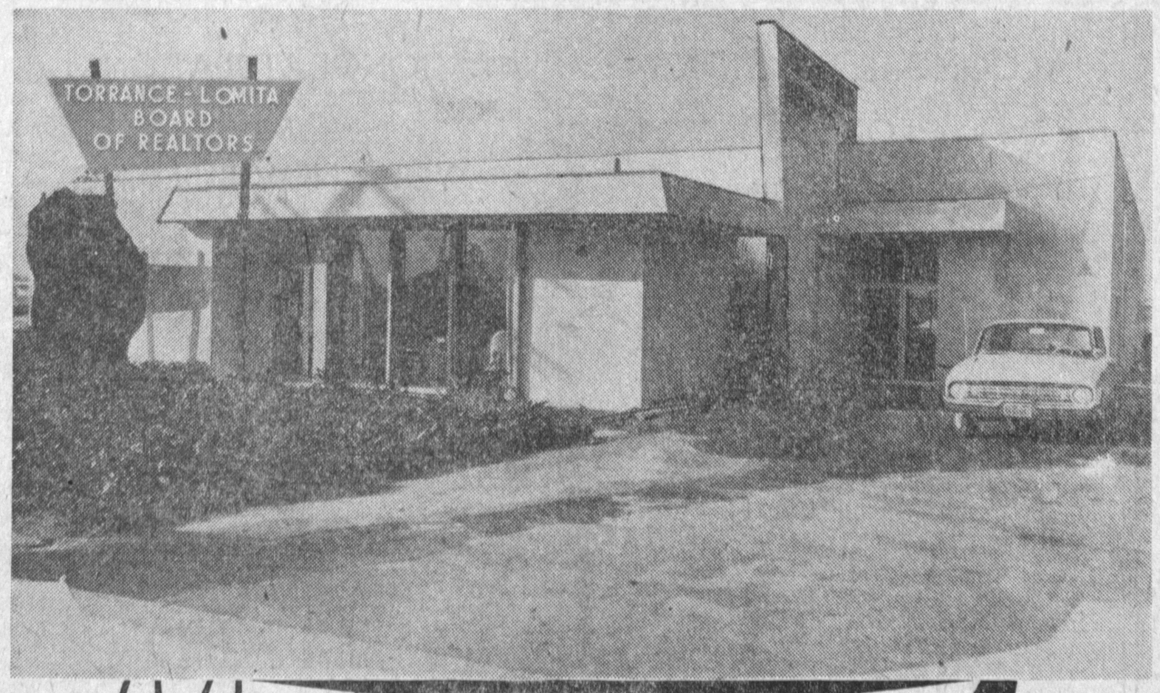


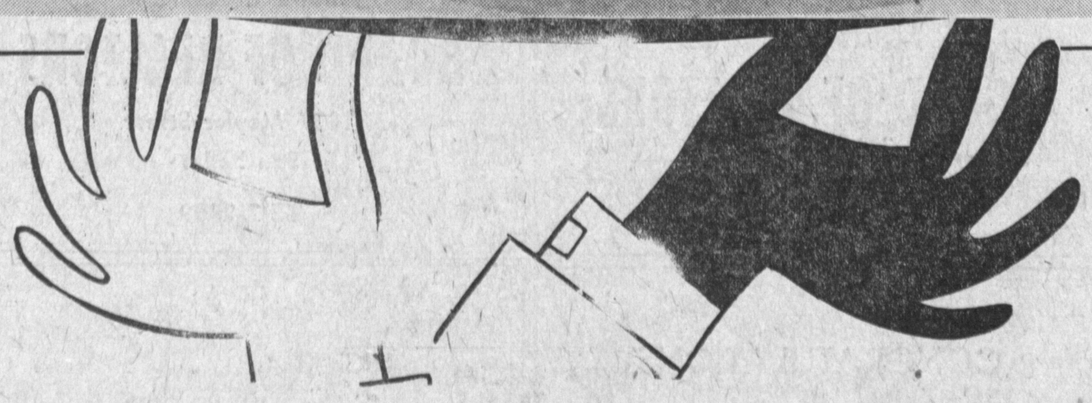

We're PROUD of Our NEW BUILDING

And We're Sure You Will Be, Too!

NEW Office Space

NEW Equipped Kitchen

NEW Auidtorium and Dining Area

NEW Parking Area

Built to Better Serve You and Our Clients

REFRESHMENTS Will Be Served by the Women's Division

**This Page Sponsored by the Following Members of the Torrance-Lomita Board of Realtors**

**Frances Realty Estate and Insurance**
2276 Torrance Blvd.
Torrance FA 8-0421

**Wm. H. Tolson and Associates**
Realtors—1425 Marcelina Ave.
Torrance FA 8-7200

**Tiara Realty**
1227 Crenshaw Blvd.—16685 Crenshaw Blvd.
DA 3-2552—DA 6-1539

**Star Realty and Business Sales**
1042 Wilmington Blvd.
Wilmington DA 5-3900—TE 5-7148

**Blue Bird Realty**
Edna Binder, Realtor
25327 Narbonne, Lomita FR 8-4113

**Keith Realty**
21509 South Figueroa
Torrance FA 8-9161

**Simpson-Cardona, Realtors**
1251 Avalon Blvd.
Wilmington TE 4-2643

**Provincial Realty**
24423 Hawthorne Blvd.
Torrance FR 8-4238

**Progress Realty Co.**
Charles J. Pecora, Realtor
26314 S. Western Ave., Lomita—DA 5-1171

**Kaye Porter, Realtor**
17224 South Crenshaw Blvd.
Torrance FA 1-5183—DA 3-7324

**Bob Farnsworth, Realtor**
DBA Hermosa Realty—140 Pier Ave., Hermosa
24249 Hawthorne, Torrance—FR 2-8414, FR 5-2110

**Just Real Estate**
Frank Chance, Realtor
17308 Crenshaw Blvd., Torrance—DA 4-6603

**Fredericks Realty**
2150 Redondo Beach Blvd.
Torrance DA 3-5761

**Holder Real Estate**
1304 Wilmington Blvd.
Wilmington TE 5-1170

**Harry Dunneback, Realtor**
681 West 9th Street
San Pedro TE 2-1147

**Red Carpet Realty**
Gale Lowder
3739 W. 240th St., Torrance—FR 8-2271

**Nick Drale**
Real Estate and Insurance
1960 Torrance Blvd., Torrance—FA 8-1311

**Dominguez Realty**
Marguerite Waters
2653 E. Carson, Long Beach—TE 4-6823

**Bowker Realty and Insurance**
25831 So. Western Ave.
Lomita DA 6-6126

**Doty Real Estate**
2104 Pacific Coast Highway
Lomita DA 5-1161

**Tarbell Realty**
22525 Hawthorne Blvd.
Torrance FR 8-4247

**H. J. Osborne, Realtor**
3026 Torrance Blvd.
Torrance FA 8-9420

**Clayton Realty Co.**
1008 Crenshaw Blvd.
Torrance FA 8-0800

**Harry Weintraub, Realtor**
21164 Hawthorne Blvd.
Torrance FR 1-5566

**Alter Realty and Insurance**
2305 Torrance Blvd.
Torrance FA 8-0373

**Jos. T. Allen, Realtor**
Vern Kline, Associate
4807 Torrance Blvd., Torrance—FR 1-4661

**May L. Arant, Realtor**
21735 South Main St.
Torrance TE 4-5226

**James Cicchini, Realtor**
1407 S. Crenshaw Blvd.
Torrance FA 8-9368

**E. W. Dawson, Realtor**
1315 Crenshaw Blvd.
Torrance FA 8-1776

**Roy Shaw, Realtor**
1303-1305 Pacific Coast Highway
Harbor City DA 6-3461

**Towne and Countrie Realty**
25318 Narbonne Ave.
Lomita DA 6-2476

**Bob L. Haggard, Realtor**
Ruel Moulten, Associate
1024 Crenshaw Blvd., Torrance—FA 8-5711

**Lomita Realty**
2234 Lomita Blvd.
Lomita DA 6-0518

**Donsker Realty**
2220 Sepulveda Blvd.
Torrance DA 5-1777

**Fred M. Hansen, Realtor**
John W. Guyan, Salesman
2222 Torrance Blvd., Torrance—FA 8-5949

**Key Real Estate**
Marjorie Krogman—June Hansley
Rolling Hills Plaza Center—DA 5-1762
Southwood Shopping Center—FR 8-6201

**Paradise Realty**
5500 Torrance Blvd.
Torrance FR 1-4621

**Del Amo Realty**
Charles Colsch, Realtor
18117 Prairie Ave., Torrance—Phone 370-1531

**Hallie P. Crow, Realtor**
2375 West 248th St.
Lomita DA 6-0631

**Don Borden, Realtor**
23991 Narbonne Ave.
Torrance DA 6-2734

**Kastner & Co., Realtors**
20449 Hawthorne Blvd.
Torrance FR 1-4651

**Cramer Real Estate**
24248 Crenshaw Blvd.
Torrance DA 5-0600

**Hazel E. Wright, Realtor**
22945 Arlington Ave.
Torrance DA 6-3411

**W. E. Bowen, Realtor**
Edna Mullin, Associate
1327 Post Ave., Torrance—FA 8-7655

**Irene Baker, Realtor**
1222 Crenshaw Blvd.
Torrance FA 8-7706

**Ken Peters, Realtor**
2367 Lomita Blvd.
Lomita DA 6-8100

**Jacobs Realty**
Howard Jacobs, Realtor
16806 S. Western Ave., Gardena DA 3-2306

**Taft-Allen, Inc., Realtors**
20125 Hawthorne Blvd.
Torrance FR 1-5505

**Conley Realty Properties**
Art Conley, Realtor
4501 Redondo Beach Blvd., Lawndale Ph. 370-2571

**Geneva Meara, Realtor**
1747 Pacific Coast Highway
Lomita DA 5-2422

**Vaughn Real Estate**
Del Vaughn, Broker
2018 West Carson, Torrance FA 8-9480
23625 Arlington, Torrance DA 6-1164

**Dependable Realty**
419 Torrance Blvd.
Redondo Beach FR 3-3237

**McEwen Realty**
Cabrillo and Sepulveda
Torrance DA 6-7175

**McNary Realty**
3970 Pacific Coast Highway
Torrance FR 8-4205

**Rose Craig, Realtor**
2075 Torrance Blvd.
Torrance FA 8-2225

**Lippard Realty**
H. Harold Lippard, Realtor
1632 Torrance Blvd., Torrance FA 0-3353

**Ken Miller, Realtor**
1503 Crenshaw Blvd.
Torrance FA 8-1049