Automobiles for Sale 200 Automobiles for Sale 200 Automobiles for Sale 200 Automobiles for Sale 200 Automobiles for Sale 200 Automobiles for Sale 200 Automobiles for Sale 200 Automobiles for Sale 200 Automobiles for Sale 200 Automobiles for Sale 200

DOLMAN PONTIAC

MAKES IT EASY

For You to Drive Away One of These New Car Trade-ins With

NO MONEY DOWN

USED CAR SPECIALS

	PER MONTH
'56 Pontiac — 4-Dr. Hardtop. Radio, heater and automatic. Plenty of miles left in this beauty.	$29
'57 Ford — Sedan. Full power. Must see to appreciate.	$43
'57 Ford — Club sedan. V-8 with automatic, radio and heater. Red finish.	$43
'55 Dodge — 4-Door Custom Royal. Clean inside and out. Loaded.	$39

WAGONS . . . WAGONS . . . WAGONS

	PER MONTH
'55 Rambler — Factory air conditioning. One owner. Real sharp.	$36
'56 Pontiac — Full power, radio and heater, 2 tone cream and white beauty.	$39
'57 Ford — 6 Passenger Country Sedan. Light blue top with white body.	$54

	FULL PRICE
'59 Pontiac — Catalina. Full power. Floor mats. Must be seen. Clean inside and out.	$2295
'59 Pontiac — Bonneville. Fully loaded. Beautiful green and white.	$2695
'60 Rambler — Economy and beauty combined.	$1995
'61 Tempest — Brand new. Automatic, radio, heater, w.s.w tires. Polar white. Stock No. 120.	$2495

★ SPECIALS OF THE WEEK ★

'60 LARK 2-DOOR — Radio and heater, other extras. Economy plus.	$1395
'59 CHEVROLET CONVERTIBLE — Like new top. Low mileage. One owner beauty. Loaded.	$1995
'60 PONTIAC BONNEVILLE — Convertible. Automatic, radio and heater, power brakes, power steering, mahogany finish.	$2995

DOLMAN PONTIAC

OR 4-7769 700 S. LA BREA, INGLEWOOD OR 8-4689

OPEN SUNDAYS

YOU WANT ACTION!

Come On in and Get Your Hands on Some Live Action!

Drive the

New Lean Breed of

DODGE for '62

The Compact That Packs a Wallop

The All New Full Size Dodge Dart

The Polara "500"—This Dodge Out-Does 'Em All

Admire It! — Drive It! — Buy It!

We Have a Few Brand New 1961's Left

We're Dealing Now at

TOM ROADY-DODGE

The Big Dodge Center

Where Great Cars and Great Deals Go Together

16611 S. Vermont in Gardena

(Serving Gardena, Torrance, Lomita and Hawthorne)

DA 3-9911 Open Sundays FA 1-5511

FREE! FREE! FREE!

180 NEW CARS

TO BE OFFERED FREE

GET FULL DETAILS AND REGISTER NOW AT

DAHM PLYMOUTH CENTER

USED CAR SPECIALS

'55 CHEVROLET 4-DOOR — 6 cylinder stick. Has heater. A real good second car.	$299
'55 FORD ½-TON PICKUP — Radio, heater, outside Western mirrors and directional signals. Light green finish. Real nice.	$699
'55 CHEVROLET BEL AIR 4-DOOR — V-8 with automatic, radio, heater and w.s.w. tires. 2 tone beauty in excellent condition.	$899
'57 FORD CONVERTIBLE — T-Bird engine, automatic, radio, heater, power steering, power brakes, power windows and w.s.w. tires. Red finish with near new white top.	$1199
'59 PLYMOUTH BELVEDERE 2-DOOR HARDTOP — Torqueflite transmission, radio and heater, w.s.w tires, white finish. Real clean.	$1499
'61 OLDSMOBILE F-85 WAGON — Automatic, radio, heater and w.s.w tires. Vinyl trim with carpets. Just like new.	$2599

Bank Terms 36 Months Financing

DAHM PLYMOUTH CENTER

1107 Pacific Coast Hwy. Hermosa Beach

FR 6-3466 FR 6-3467

—PUBLIC NOTICE—

• 1962 CAR BUYERS •

In an exploratory cooperative marketing promotional public relations program, 100 new 1962 Dodge Darts and Lancers will be sold at below Chrysler Corporation manufacturers suggester retail prices. During the 20 day announcement period, Sept. 28 to Oct. 17, cars will be sold on a wholesale basis for promotional purposes regardless of original costs. Examples:

Lancer 2-Dr. Sed.....$1743
Dart 2-Dr. Sed. $1893
Dart 2-Dr. Hdtp. $2097
Dodge ½ T. P.U. $1588

To qualified purchasers 4¾% financing avail. 42 mo. Trade-ins accepted. 12 mo. factory warranty. Offer limited. ACT NOW. Phone Mr. Ashley, Public Relations Mgr, Newcastle Dodge, SP 2-1741, FR 3-3477. Cars will be shipped from Dodge L.A. Assembly plant through your dealer.

Auction!

Every Sunday at 1:30

From 35 To 40 Cars

Open to Public & Dealers

Lawndale Auto Sales

15001 Hawthorne Blvd.

Lawndale OS 6-3794

'53 CADILLAC

Full power. Runs mechanically good. First $300 takes it.

PRIVATE PARTY

FA 8-3039

1951 PACKARD 4-DOOR. Radio and heater, automatic transmission. Private party. $150. Will work out terms if necessary. Call 379-2145.

PRIVATE PARTY with good credit to assume balance on 1960 Thunderbird convertible. This white beauty is loaded. Has full power, beautiful red leather interior. Call Jack Ashley at FR 3-3478.

'57 CHEVROLET, radio, heater, automatice transmission. Price $895. Private party. DA 4-1535.

1955 PONTIAC, 4 door, automatic transmission. Radio & Heater. $400. DA 6-7414

'60 CORVAIR 4 DOOR. Radio and heater. Excellent condition. Private party. FR 1-1325.

The Agency and the cars with you in mind.

Again in 1962

. . smartly ahead of the compact crowd

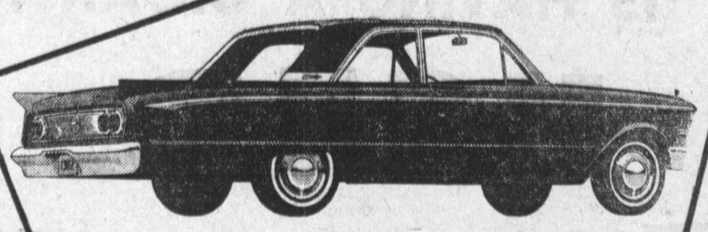

Mercury means **COMET**

The Compact Choice for California Mountains and Deserts

OPEN SUNDAYS

THE BEST LOOKING BUYS NOW IN

EACH SIZE

THE MERCURY COMET — L C

THE MERCURY MONTEREY — L M

THE LINCOLN CONTINENTAL

"CALIFORNIA'S EASIEST TRADING DEALER"

Cabrillo MOTORS

SOUTH ON THE HARBOR FREEWAY TO 19TH ST. IN SAN PEDRO (1850 PACIFIC)

For Home Demonstration and Estimates, Call TE 3-3577

OPEN EVENINGS

YOU'LL FEEL **10 FEET TALL**

Mercury Means More in 1962

Cabrillo MOTORS

IN A NEW **MERCURY** COMET MERCURY **THIS FALL**

Mercury means **MONTEREY**

. . . the best-looking buy for the big-car man

Magnificence and Luxury in Design and Motoring

SPECIAL PURCHASE OF '61 MODELS AT TREMENDOUS SAVINGS

18 CARLOADS FOR IMMEDIATE DELIVERY

NO SHORTAGE OF CARS WE ANTICIPATED THE STRIKE

ALL COLORS—ALL BODY STYLES

Cabrillo USED CARS CARRY A 12-MONTH WRITTEN GUARANTEE

FREEWAY SAFE . . . FAMILY SAFE . . . THEY ARE "SAFE BUY" GUARANTEED FOR 1 YEAR

WE FINANCE

ANYONE

GET A GOOD CAR—WE DON'T CARE IF YOU DON'T HAVE CREDIT ELSEWHERE. OUR CREDIT TERMS ARE AVAILABLE TO ANYONE WHO HAS GOOD CHARACTER AND A STEADY JOB. USE OUR EXCLUSIVE "WORK UP" PLAN—PAY $25 TO $95 DOWN AND $10 PER WEEK AND BUILD UP TO ANY MODEL; YOU ESTABLISH YOUR CREDIT AND BUILD YOUR EQUITY EVERY WEEK. WE EXTEND CREDIT EVEN THOUGH YOU'VE BEEN BANKRUPT—EVEN IF YOU'RE NEW IN TOWN—EVEN IF YOU'VE HAD HARD LUCK. THIS OFFER NOT AVAILABLE ANYWHERE ELSE IN SOUTHERN CALIFORNIA.

'55 Plym. Wagon $495
'56 Chev. Bel Air Hdtp.....$499
1951 Chrysler, $25 Down $99
1951 Chevrolet, $25 Down $99

Thrifty Lad

1311 Cabrillo

TORRANCE FA 8-2404

Gledhill Chevrolet

304 E. ANAHEIM ST. WILMINGTON PHONE TE 4-3494

THIS "IS" "IT"

120 USED CARS MUST BE SOLD!

ADVERTISED PRICES GOOD ONLY 'TIL MONDAY, OCTOBER 16

'61 Chevrolet 4-Door — Stick shift, radio, heater, whitewalls. Showroom new.	$2295
'61 Chevrolet Impala Sport Coupe . . . Save — Several to choose from. Radio, heater, powerslide, V-8, power steering, brakes, whitewalls.	$700
'60 Chevrolet Impala Sport Sedan — V-8, powerslide, power steering, radio, heater, whitewalls. Looks and runs like new.	$2495
'60 Falcon Tudor — Sky blue finish, whitewalls, radio and heater.	$1495
'58 Chevrolet Station Wagon — V-8, 4-door, automatic, radio, heater, power steering and brakes, whitewalls. Local car.	$1495
'60 Corvairs—2 and 4-Doors — Automatic and stick shifts. Low as $1495.	$1495
'58 Chevrolet V-8 Sport Sedan — Bel Air. Automatic, power steering, brakes and windows, radio, heater, 2 tone finish, whitewalls.	$1395
'59 Chevrolet V-8 El Camino — Powerslide, power steering & brakes, R&H, w/w, beaoutiful finish. A scarce model.	$1795

$25 CASH Delivers Any

USED OK CARS

Reconditioned Used Car

TORRANCE PRESS WANT ADS DA 5-1515

For The Best Home Buys See Classification 86 Torrance Press Classified DA 5-1515

DON'T GO IN CIRCLES

USE A PRESS WANT-AD

TO BUY—TO SELL—TO TELL

Call DA 5-1515

A Courteous Ad-Taker Will Be Glad to Help You

Hawthorne Blvd.

Plymouth-Valiant

FREE 180 CARS FREE

TO BE GIVEN AWAY

FREE

REGISTER NOW . . . SEE THE 1962 PLYMOUTHS AND VALIANTS

NOW ON DISPLAY

USED CAR SPECIALS

'57 FORD Fairlane "500" Victoria — Automatic, radio, heater and w.s.w. Like new. Runs perfect.	$1099
'59 PLYMOUTH 2-Dr. Hardtop Belvedere — Automatic, radio, heater, w.s.w. Clean as new.	$1599
'56 CHEVROLET Bel Air 4-Dr. Hardtop — Automatic, radio, heater and w.s.w. Like new. Original finish.	$899
'60 FIAT 1100 Deluxe — Heater, w.s.w. Like new. Seats fold down into bed.	$899
'58 EDSEL Ranger 4-Door — Automatic, radio, heater, w.s.w. tires. Lot of car for the money.	$899
'56 CHEVROLET ½-Ton Pickup — 6 cylinder, automatic, radio and heater. This has 8 foot bed. Real clean.	$899
'57 DODGE 2-Door Sedan — Automatic, radio, heater and w.s.w. Turquoise and white finish.	$899
'59 PLYMOUTH Deluxe 4-Door Wagon — Automatic, radio, heater and w.s.w. Original turquoise finish.	$1599

100% Financing Available

PLYMOUTH — VALIANT — FIAT

501 HAWTHORNE BLVD.

OS 9-2521 at 120th OR 8-4956

OPEN 'TIL 10 P. M. EVERY NIGHT

1-Year Guarantee and 7-Day Trial Exchange Available on Used Cars

To Place Your Torrance Press Classified Ad Call DA 5-1515

Advertise with the Leader in Auto Ads—The Torrance Press