STOP - LOOK - SAVE $ $ $ AT YOUR WILMINGTON "TRADING TWINS"

HUNT RAMBLER
WILMINGTON

THE ALL NEW 1962

HUNT RAMBLERS ARE HERE NOW!

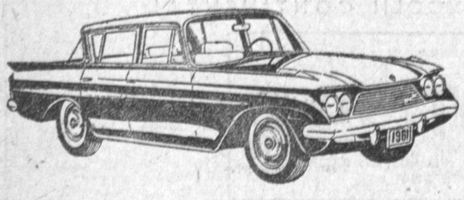

DRIVE 3 MILES . . . SAVE $300

FABULOUS SAVINGS on NEW 1961 MODELS

1961 CLASSIC CROSS COUNTRY STATION WAGON

Near new. Full factory equipment. Carries a new-car warranty.

$2195

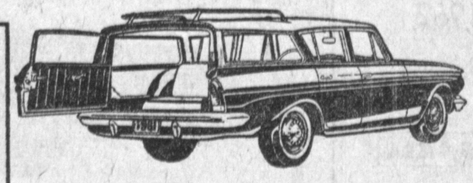

- ☆ Highest Trades
- ☆ Lowest Down Payments
- ☆ Lowest Monthly Payments

1961 Metropolitan
2-Door Hardtop. Heater, whitewalls and 2-tone finish.
$1399

1960 Rambler Wagon
Custom Cross Country 9-passenger. Radio, heater, 2-tone, whitewalls.
$2199

1959 Rambler
2-Door Sedan. Automatic, radio, heater, carpets. Beautiful, low-mileage car.
$1299

HUNT RAMBLER SALES

Your Harbor Area Volume Rambler Dealer

402-500 W. ANAHEIM WILMINGTON

TErminal 5-6646 • Open Evenings and Sundays

All We Ask . . See and Drive the

"HOT" Car for '62 PONTIAC AND TEMPEST

FRANK REIMAN Pontiac Center
WILMINGTON

All New Styling

All New Models

Stunning New Interiors

Gorgeous New Colors

1. THE ALL NEW GRAND PRIX SPORTS CAR
Bucket seats . . . stick shift . . . 318 horsepower.

2. THE LE MANS — TEMPEST SPORTS COUPE
Bucket seats . . . 4-speed transmission . . . V-8 option.

3. THE BONNEVILLE
More luxury . . . more everything . . . lots of prestige.

WHEN YOU ARE FIRST IN YOUR PRICE CLASS IN SALES, YOU KNOW IT IS THE 'HOT' ONE

SHARP, CLEAN NEW PONTIAC TRADE-INS AT SACRIFICE PRICES

BE FIRST ON THESE EXCEPTIONAL CARS

'60 Bonneville . . $2899
Vista. Radio, heater, automatic, power steering, power brakes.

'60 Ventura . . . $2749
Sport Coupe. Radio, heater, automatic, power steering and brakes.

60 Impala $2395
Sport Coupe. Radio, heater, automatic, power steering.

'59 Dodge $1695
Lancer. Radio, heater, automatic drive.

EXTRA SPECIAL!

'58 Impala $1250
Hardtop. Radio, heater, automatic.

'57 Chevrolet . . . $995
Convertible. Radio, heater, automatic.

FRANK REIMAN PONTIAC CENTER

"We Are Famous For Our Service"

412 W. ANAHEIM WILMINGTON

TE 5-3141—TE 5-9933 • Open Evenings and Sundays

BOY! OH BOY!

Dad Sure Got a Terrific Bicycle for Me From the Torrance Press Classified Ads!

Lucky fella! And there are thousands just like him who have found just the bike, the auto, the home or the job they have wanted—right here in the Torrance Press classified ads.

It Pays to Read and Use
TORRANCE PRESS
Classified Ads for Quick Action

AT LOW COST
Just Call DA 5-1515

An experienced ad-taker will help you word a result-getting low cost classified ad.

PUBLIC NOTICE

Liquidation Sale

25 Late Model Cars
Major Finance Institution
and
Newcastle Dodge Cooperate

Newcastle Dodge is designated to resell and liquidate a group of 25 late model cars. All cars may be purchased on time plan or take over payments or cash. Low cost bank term financing available.

	MONTHLY PAYMENT
'60 Thnuderbird Convertible	$59
'60 Dodge Sedan	$29
'60 Valiant 4 Door	$39
'61 Lancer	$44
'60 Pontiac Catalina Coupe	$44
'59 Rambler Wagon	$23
'59 Plymouth Fury Convertible	$29
'59 Chevrolet Wagon	$29
'59 Plymouth Wagon	$23
'59 Dodge Convertible	$25
'57 Plymouth 2 Door	$23
'57 Ford 4 Door	$23
'57 Ford 2 Door Victoria	$23
'57 Plymouth 4 Door	$23
'57 Mercury 2 Door Hardtop	$23
'56 Plymouth "8" 2-Door	$21
'56 Pontiac 4 Door Hardtop	$21
'56 Oldsmobile Holiday Coupe	$19
'55 Chevrolet 4 Door	$18
'55 Chevrolet Bel Air Hardtop	$19
'55 Ford "8" Club	$17
'55 Dodge 4 Door	$15
'55 Ford Convertible	$15
'60 Wartburg	$15

All above cars have been thoroughly reconditioned for sale to private parties.

$25 Will Deliver Any Car
(On Good Credit)

CARS ARE STORED AND DISPLAYED AT
NEWCASTLE DODGE
505 Pacific Coast Highway
Hermosa FR 3-3477 Open 'til 9 p.m.

GET OUT FROM UNDER THOSE REPAIR BILLS —

There's
GOOD GOIN'
in a
KENNETH GOOD VALUE USED CAR

	FULL PRICE
'56 BUICK — 8 cylinder 2 Door Riviera Sport Coupe. Radio, heater, automatic, power steering.	$595
'55 CHEVROLET — 6 cylinder 150 4 Door. This one's blue.	$495
'55 DE SOTO — 8 Cylinder 4 Door.	$395
'53 FORD — 8 Cylinder Convertible. Radio, heater, Fordomatic.	$295
'56 FORD — 8 Cylinder Station Wagon. Radio, heater.	$395
'54 CHEVROLET — Pickup Truck.	$495
'55 MERCURY — 2 Door Hardtop. Radio, heater, automatic.	$395
'56 OLDS — 4 Door. Radio, heater, power steering, power brakes.	$495
'50 PLYMOUTH — Special 4 Door. Radio.	$95
'55 PLYMOUTH — 2 Door 210. Radio, heater, automatic.	$395
'50 STUDEBAKER — Champion 2 Door. Overdrive.	$145
'48 FORD — Pickup.	$295

SCORES MORE TO CHOOSE FROM
100% FINANCING AVAILABLE
(on approved credit)

KENNETH CHEVROLET

"Good Value Used Cars"

534 N. Hawthorne Blvd. Hawthorne

PHONE SP 2-2404

THE
Revolutionary NEW BUICK V-6

NOW AT AVALON MOTOR CO. . . .
AMERICA'S NEWEST CAR!

WEEKEND SPECIALS
New Buick Trade-ins

'59 BUICK LE SABRE — $1895
4 Door Hardtop. Low mileage, fully equipped. Sold new and serviced by us.

'58 BUICK CENTURY — $1295
4 Door Hardtop. Power steering, aluminum brakes, dynaflow, radio, heater, etc.

'57 BUICK RIVIERA — $1095
Super 4 Door. Power steering and brakes. All original. Very clean.

'59 RAMBLER WAGON — $1695
Super Cross Country 4 Door Wagon. Gas saving standard shift. The cleanest one in Southern California.

'60 FALCON — $1695
10,000 actual miles on this little 2 door. Radio, heater, stick shift, custom interior.

'57 BUICK WAGON — $1095
Special Riviera Estate wagon. Dynaflow, radio, heater, 2 tone finish, whitewalls.

'59 CHEVROLET V-8 — $1695
Bel Air Sedan. Power steering, powerslide, radio, heater, white walls. Clean as a new one.

'57 FORD V-8 — $1095
Fairlane Victoria. Power steering and brakes. Fordomatic, big radio and heater. Spotless in every detail.

SCORES MORE TO CHOOSE FROM

AVALON MOTOR CO.

YOUR BUICK HEADQUARTERS
900 W. ANAHEIM WILMINGTON
TE 4-6580
OPEN EVENINGS AND SUNDAYS

'53 CADILLAC
Full power. Runs mechanically good. First $300 takes it.
PRIVATE PARTY
FA 8-3039

'59 AUSTIN HEALY 4 Passenger Roadster with wire wheels. Like new. Take over balance. No down. Take up to 30 mos. to pay. Call Finance manager at National Auto Liquidators. FR 2-8407.

1951 PACKARD 4-DOOR. Radio and heater, automatic transmission. Private party. $150. Will work out terms if necessary. Call 379-2145.

1955 T-BIRD, new top. Excellent running condition. $1100. Private party. DA 5-3594.

PRESS WANT-ADS
DA 5-1515

"INVEST IN RESULTS" Phone DA 5-1515 for a hard hitting, result getting Classified Ad. "DON'T FOLLOW THE CROWD, FOLLOW THE LEADER."

'57 CHEVROLET, radio, heater, automatice transmission. Price $895. Private party, DA 4-1535.

1955 PONTIAC, 4 door, automatic transmission, Radio & Heater. $400. DA 6-7414

'56 FORD V-8 3/4 Ton Stake with 4 speed transmission. Runs good. Take over balance. No down. Take up to 24 months to pay. Call Finance Manager at National Auto Liquidators. FR 2-8407.

To Place Your Torrance Press Classified Ad Call DA 5-1515

Fast Results at Low Cost - Torrance Press Want Ads DA 5-1515