CABRILLO'S SPEEDY SAYS

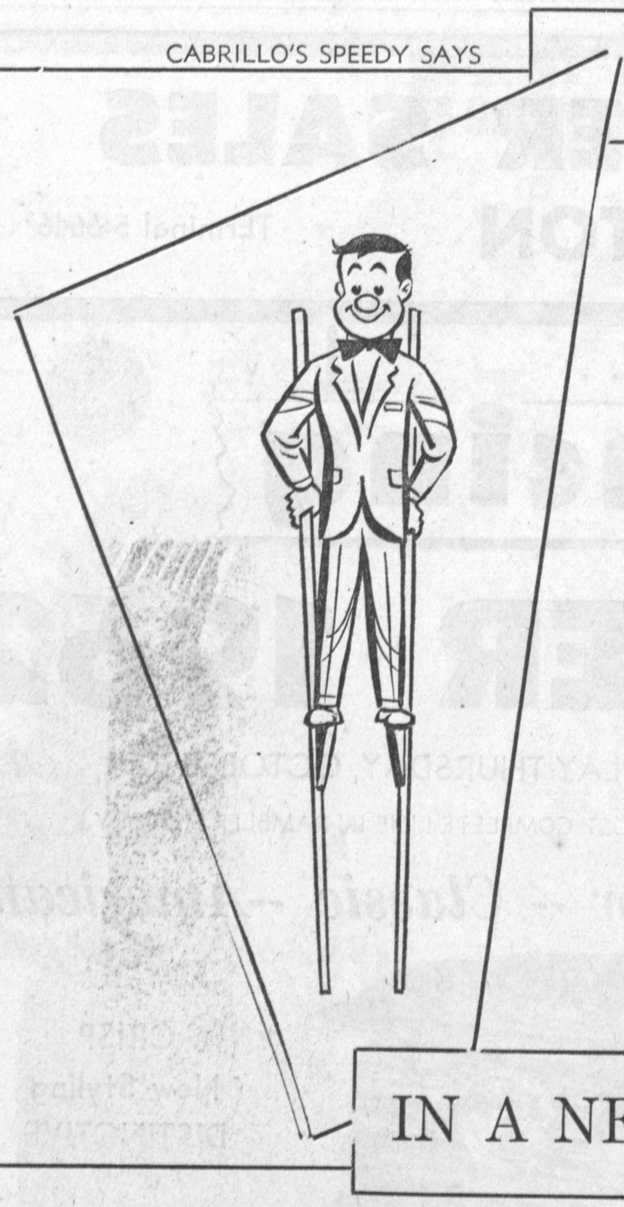

YOU'LL FEEL 10 FEET TALL

Mercury means **COMET**

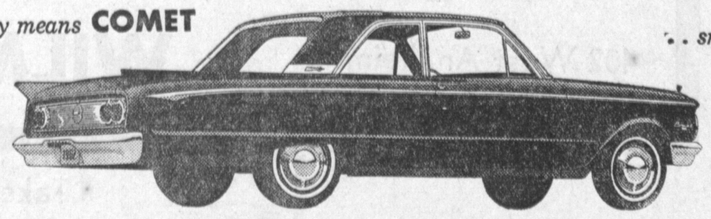

. . smartly ahead of the compact crowd

The "Compact Choice" for
California's Mountains and Deserts

OPEN SUNDAYS
SOUTH ON THE HARBOR FREEWAY
OPEN EVENINGS

the best-looking buys—now in each size

Cabrillo MOTORS

THE LINCOLN CONTINENTAL
THE MAGNIFICENT MERCURY — MONTEREY — METEOR — COMET

FOR HOME DEMONSTRATIONS
TO 19TH ST. IN SAN PEDRO (1850 PACIFIC)
AND ESTIMATES PHONE TE 3-3577

Mercury means **MONTEREY**

. . . the best-looking buy for the big-car man

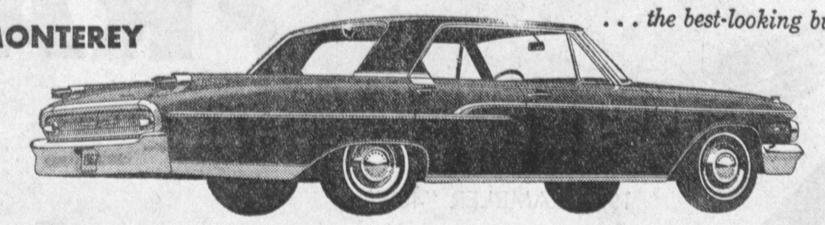

Magnificence and Luxury
In Design and Motoring

18 Carloads for Immediate Delivery

Mercury Means Comet . . . Monterey . . . and Mercury Means Meteor, "The Balance Between Big Cars and Compacts

IN A NEW MERCURY COMET MERCURY THIS FALL

Every One of These Cabrillo Used Cars Carries a 12 Month Written Guarantee

FREEWAY SAFE . . . FAMILY SAFE . . . THEY ARE "SAFE-BUY" GUARANTEED FOR 1 YEAR

1959 Lincoln Continental 4-Door Hardtop
Air conditioned, champagne exterior, full champagne leather upholstery.
$3950

1961 Ford Galaxie 4-Door Hardtop
Like new—full power
$2425

1961 Falcon 4-Door Station Wagon
Like new—fully equipped "Stick shift"
$2050

1961 Oldsmobile Dynamic "88" 2-Door Hardtop
Air conditioned. Full power. Only 5000 miles. Traded on new Lincoln Continental.
$3350

We Invite You to See Our Programs On Channel 4

Wells Fargo, Sat. ..... 7:30 p.m.
87th Precinct, Mon., ... 9:00
Alfred Hitchcock, Tues., 8:30
Outlaws, Thurs. 7:30
"THE TODAY SHOW"
Mornings 7 to 9, Mon. Thru Fri.

SPECIAL . . . ONE WEEK ONLY
NO MONEY DOWN
"Price Without Quality is not a Savings"
MOTOR OVERHAUL

6 Cylinders **$76.50** 8 Cylinders **$138.75**
New Engine Guarantee—90% Cars Included

INCLUDES: Parts & labor, new piston rings, new rod bearings, new main bearing seal, re-surface re-seat valves, clean and service hydraulic lifts, new gaskets & seals, align connecting rods.

LOAN CARS AVAILABLE . . . "NAME BRAND PARTS"
AUTOMATIC TRANSMISSIONS

DON'T WAIT FOR TROUBLE—FIX IT TODAY AND SAVE

When a driving assembly is out of adjustment, binds or has too much play . . . it can only get worse. Let our experts completely overhaul the transmissions, making replacements with new factory parts . . . for smoother driving ahead.
We Specialize in All Types of Transmissions . . .
Automatic and Standard—Rebuilt and Exchange
Don't be fooled by "Estimates" Elsewhere
We Will Give You the "Real Price"—Parts and Labor

WE ACCEPT BANKAMERICARD OR INTERNATIONAL CHARGE.

ACTION AUTOMOTIVE SERVICE

Our 37th Year (South Bay's Most Complete Repair Center)
467 Market St.—Inglewood OR 8-4844
24200 Hawthorne Blvd., Torr. Next To Vel's Ford - FR 8-5271

DON'T GO IN CIRCLES

USE A PRESS WANT-AD
TO BUY—TO SELL—TO TELL
Call DA 5-1515
A Courteous Ad-Taker Will Be Glad to Help You

EARLE IKE DODGE

1175 SO. LA BREA AVENUE INGLEWOOD

GRAND OPENING

'61 LIQUIDATION SALE
11 LEFT

LANCER **$1912**
DODGE **$2199**
2-DOOR HARDTOP
8-FOOT CAMPER **$1795**
PICKUP (W/122" Wheel Base)

Cars can be purchased at Low Bank Finance Rates. Optional equipment can be purchased at equally low factory prices.
Contact Mr. Bill Chisholm at Earle Ike Dodge, 1175 So. La Brea, Inglewood. OR 8-7787 or OR 4-5913.
USED CAR DEALERS — WE WHOLESALE OUR TRADES
PUBLIC WELCOME TOO

Now on Display the All New '62 Dodge

First Choice Used Cars . . . 100% Financing

'59 FORD COUNTRY SEDAN Excellent condition **$1795 IKE**	'58 CHEVROLET IMPALA COUPE Like new **$1495 IKE**	'57 DODGE CONVERTIBLE Must see! Priced to save at **$1195 IKE**	'59 DODGE 2-DOOR Perfect family car **$1595 IKE**
'57 FORD STATION WAG. Economy car— Yours for only **$1095 IKE**	'57 DODGE 4-DOOR A money-saver at **$795 IKE**	'55 DODGE 2-DOOR Perfect second car **$695 IKE**	'54 FORD 2-DOOR COUPE Immaculate condition **$395 IKE**

EARLE IKE DODGE
1175 SO. LA BREA AVE.
OR 4-5913 INGLEWOOD OR 8-7787

DOLMAN PONTIAC

700 SOUTH LA BREA INGLEWOOD

BEATING DOWN PRICES
During Their Money-Saving
STATION WAGON SALE

2-Doors, 4-Doors, 6 and 9-Passenger
4, 6 and 8-Cylinder
PONTIACS . . . FORDS . . . RAMBLERS
VAUXHALLS
NEW CAR TRADE-INS

WAGONS . . WAGONS . . WAGONS

'59 PONTIAC **$2695**
Bonneville. Fully loaded. Immaculate green and white.

'59 PONTIAC **$2295**
Catalina. This one must be seen. It's a beauty.

'58 PONTIAC **$1795**
Catalina. Automatic, radio, heater. Loaded. This beauty is priced right.

'58 PONTIAC **$1695**
9 passenger. All the equipment you need on this one.

'61 TEMPEST **$2495**
Brand new. Radio, heater, automatic, w.s.w. tires. Stock No. 120. Polar white.

'57 FORD **$1195**
Country sedan 6 pass. Light blue top with white bottom. Hard to find at this price.

'60 RAMBLER **$1995**
Economical and luxury.
NO MONEY DOWN

'56 PONTIAC ..... **$39 Per Mo.**
Automatic, radio, heater. A beauty.

'55 RAMBLER ..... **$38 Per Mo.**
Factory air conditioning. One owner. Real sharp. Drive it away.

'60 VAUXHALL ..... **$47.61 Mo.**
You get 27 miles per gallon. Drive for pennies a day.

USED CAR SPECIALS

'60 PONTIAC BONNEVILLE **$2995**
Convertible. Automatic, radio, heater, power steering and brakes. This is the hottest car on the road.

'59 PONTIAC CATALINA COUPE **$2295**
Beautiful bronze finish. Fully equipped, plus many exras. 19,000 original miles.

'59 CHEVROLET CONVERTIBLE **$1995**
Immaculate one owner beauty. Loaded

'57 FORD V-8 CLUB SEDAN ..... **No Down, $46 Per Month**
Automatic, radio and heater. Monthly payments to suit your budget.

DOLMAN PONTIAC
OR 4-7769 700 S. LA BREA, INGLEWOOD OR 8-4689
OPEN SUNDAYS

'56 FORD V-8 3/4 Ton Stake with 4 speed transmission. Runs good. Take over balance. No down. Take up to 24 months to pay. Call Finance Manager at National Auto Liquidators. FR 2-8407.

PRIVATE PARTY with good credit to assume balance on 1955 4-door Chevrolet with radio, heater and automatic transmission. Runs good. Call Credit Dept., FR 3-3478.

'57 OLDSMOBILE 88 4 Door. Automatic, full power and air conditioning. Light blue with matching interior. $895. FR 8-6261. Dealer.

The Mighty Midget a Torrance Press want ad, just call DA 5-1515.

PRESS CLASSIFIED ADS
DO THE JOB AT A
LOW COST
DA 5-1515

'59 AUSTIN HEALY 4 Passenger Roadster with wire wheels. Like new. Take over balance. No down. Take up to 30 mos. to pay. Call Finance manager at National Auto Liquidators. FR 2-8407.

'60 MG Roadster. Radio and heater, side curtains. Polar White finish. Excellent low mile-age beauty priced at $1595. FR 8-6261—dealer.

'57 PLYMOUTH Belvedere Sport Coupe. Push button transmission. Real clean. Take over balance. No down. Call Finance Manager at National Auto Liquidators. FR 2-8407

To Place Your Torrance Press
Classified Ad Call DA 5-1515

Fast Results at Low Cost - Torrance Press Want Ads DA 5-1515