HUNT RAMBLER SALES

402 West Anaheim **WILMINGTON** TErminal 5-6646

Takes Pride In . . .

Announcing

RAMBLER for 1962

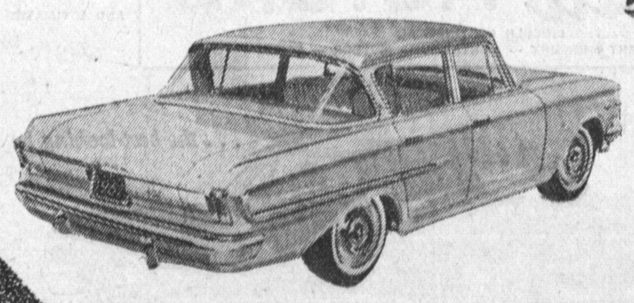

1962 RAMBLER "400"
4-DOOR SEDAN

ON DISPLAY THURSDAY, OCTOBER 5

OFFERING THE MOST COMPLETE LINE IN RAMBLER HISTORY

Ambassador -- Classic --American

SEE ALL THE FABULOUS
RAMBLER MODELS
ON DISPLAY NOW AT
HUNT RAMBLER

1962 RAMBLER AMERICAN
CONVERTIBLE

1962
Rambler American
QUALITY-BUILT
FAMILY-SIZED
LOWEST PRICED

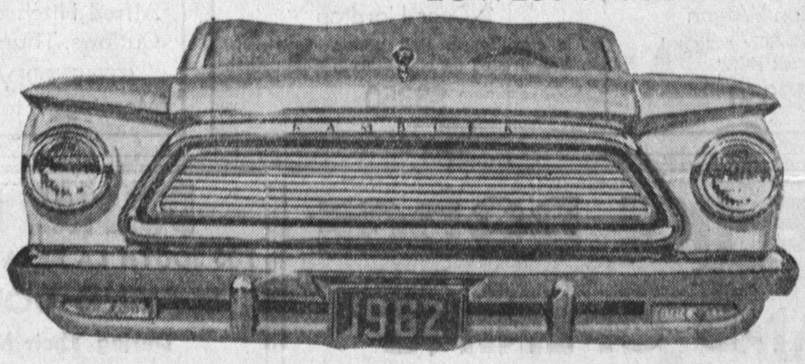

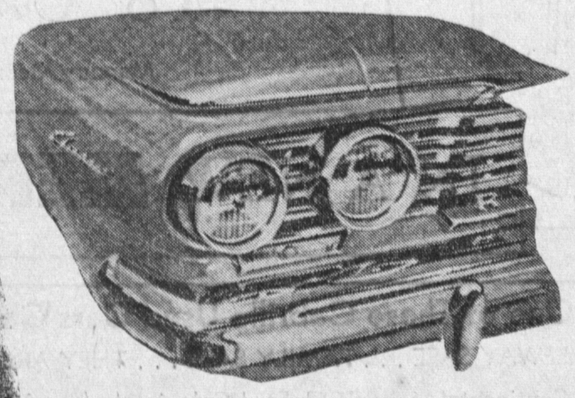

CRISP
New Styling
DISTINCTIVE

CLEAN, UNCLUTTERED LINES
UNMISTAKABLY
RAMBLER

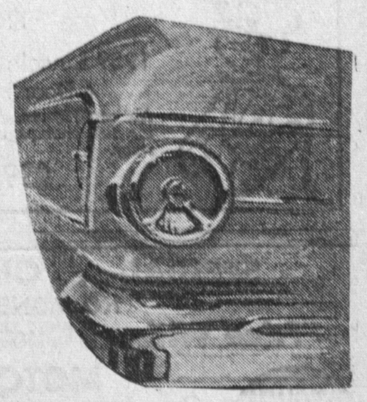

PLUSH
Comfortable
BUCKET SEATS
Available in All Models

RAMBLER IS THE CAR
Hunt Rambler IS THE DEALER
BE OUR GUEST
COME IN AND SAY HELLO
IT WILL BE A PLEASURE TO SERVE YOU

BEAUTIFUL TO SEE
A DREAM TO DRIVE

ALL MODELS AVAILABLE NOW
2 AND 4 DOOR SEDANS
STATION WAGONS
CONVERTIBLES

ALL NEW
1962 RAMBLER
CLASSIC 2-DOOR CLUB SEDAN

DRIVE 3 MILES — Save $300 on the Beautiful 1962 RAMBLER of Your Choice

HUNT RAMBLER -- WILMINGTON

402-500 W. Anaheim TE 5-6646 Open Evenings and Sundays